all signs point NORTH

2008

ub:

2008

North Kingstown High School

Photo by Brian Harrington

150 Fairway Drive
North Kingstown, RI
02852

2007-2008

Enrollment: 1573

All signs

Thanks for stopping
along the way,
Four quick years
with so much to say.
Each day a new adventure
as we learn and grow,
Seeing there are no boundaries
to where we can go.
Learning and maturing
as we walk the path,
Creating lifelong memories
that are sure to last.
Determined and driven,
we know we'll go far,
As we figure out
exactly who we are.
As we continue studying,
working and preparing,
We all know we will
never lose our bearings.
As we strive for success
and seek perfection,
We know we're headed
in the right direction.
Discovering the way,
let's all go forth,
For as we know,
all signs point NORTH.

NORTH

In collaboration with Mr. Gerald K Foley

point...

Table of Contents

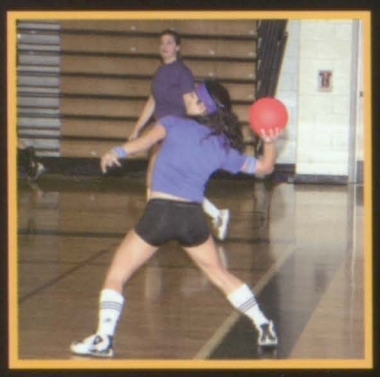

Student Life
5

People
128

Academics
29

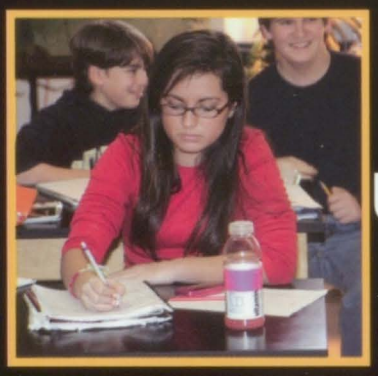

Underclassmen
143

Clubs
50

Seniors
182

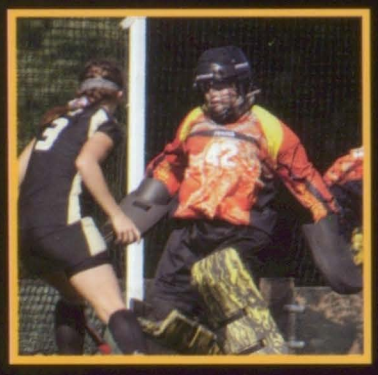

Fall Sports
85

Baby Pictures
210

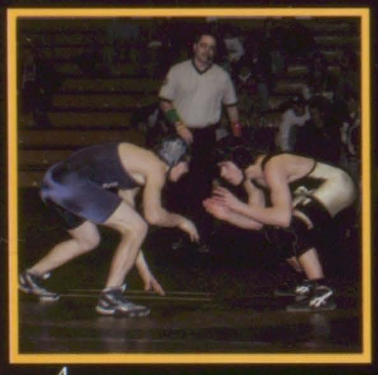

Winter Sports
103

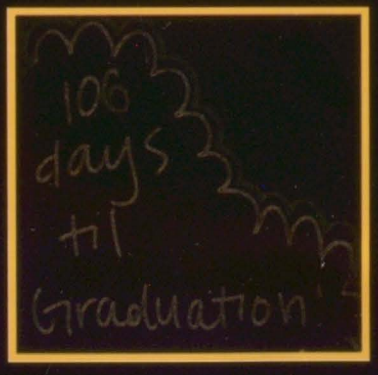

Directory
218

STUDENT LIFE

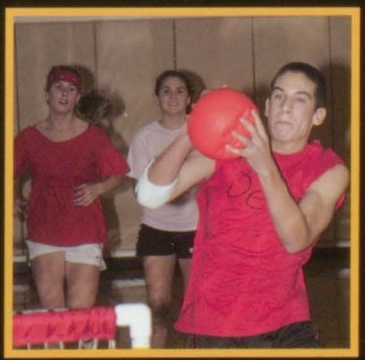

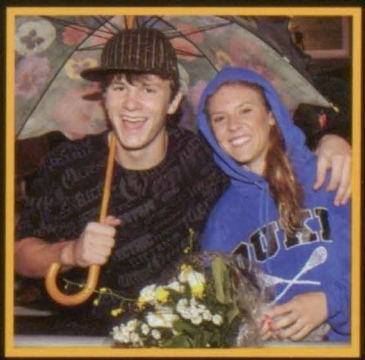

Spirit Week

October 15, 2007 - October 19, 2007

Spirit week at North Kingstown High School allows students to show their school spirit for Homecoming. Tuesday, October 16, 2007 marked Pink Day, a day dedicated to breast cancer awareness. NKHS transformed into a sea of pink.

The dodgeball tournament, a popular competition among North Kingstown students, was Monday night. Numerous teams competed to win the title of dodgeball champions. After a long, three hour event, the winner was named.

Students showed their dodgeball spirit in great numbers as they cheered on the teams in the packed bleachers.

Pink Day

Dodgeball Tournament

Above: Pink Day was a hit in Advisory 331! They all tie-dyed tee-shirts together to wear as an advisory.

Left: A team of seniors who participated in the dodgeball tournament get ready to begin their first game of the series.

Above: Sophomores Haily Sousa and Hillary Stamps wear pink to show their support for breast cancer awareness.

Left: The Futbolitos pose for a team picture during the tournament.

Above: Elizabeth Vinci, Drew O'Connors and Sarah Steele relax at the dodgeball tournament. They were all a part of the dodgeball team made up of Drama Club students.

Below: Sterlin Bliss, Mercede Allen, and Kara Proctor dress up for Pajama Day during Spirit Week.

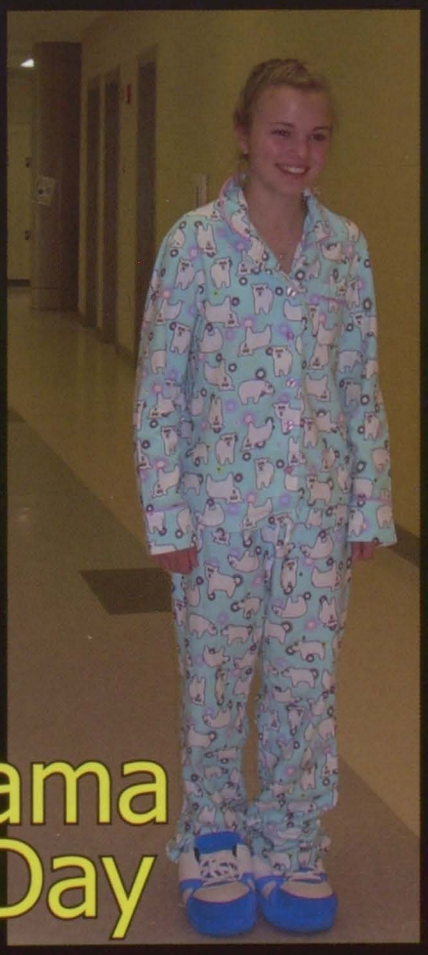

Pajama Day

Students dress up for Hawaiian Day, which took place on Thursday, October 18, 2007. Colorful shirts, Hawaiian leis, and Hawaiian flowers were popular.

Hawaiian Day

Pajama Day and Hawaiian Day during Spirit Week were also very popular. On Monday, October 15, 2007, students were able to just roll out of bed and come to school in their pajamas.

On Hawaiian Day students dressed tropically, even though the weather was very much the opposite.

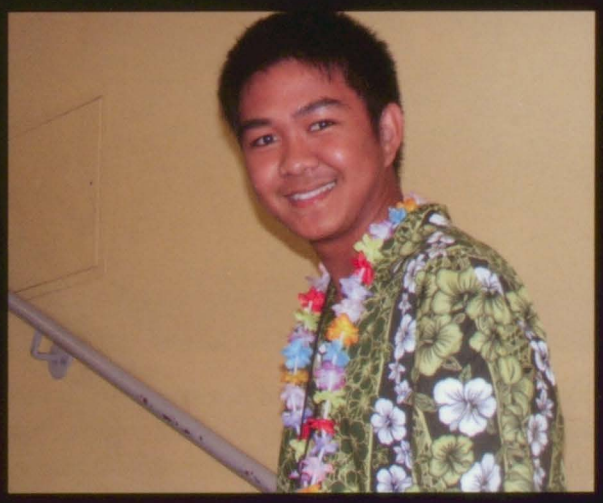

Powder Puff Football

October 17, 2007

On Friday, October 17, NKHS was roaring with anticipation for the upcoming Powder Puff games. All the teams were wearing their jerseys and prepared to become the champions.

The freshmen were ready to win although they didn't know what was coming; they would be facing the energetic juniors. The juniors were ready to beat the freshmen; after all it doesn't look good to lose to underclassmen. The sophomores were careful when they talked about the upcoming games; they had to get past the seniors, who had won their sophomore year. The seniors were pumped for their upcoming games and were mighty confident that they could win if they focused on the game.

These games, although they are supposed to be fun, are intense and the seniors especially didn't want to lose. The whole school day, every class was talking about the upcoming games and who they thought would be the winner. The stadium was packed as the games began at 6:00 p.m...

Allie Luisi, the senior quarterback, makes a throw in the championship game against the juniors.

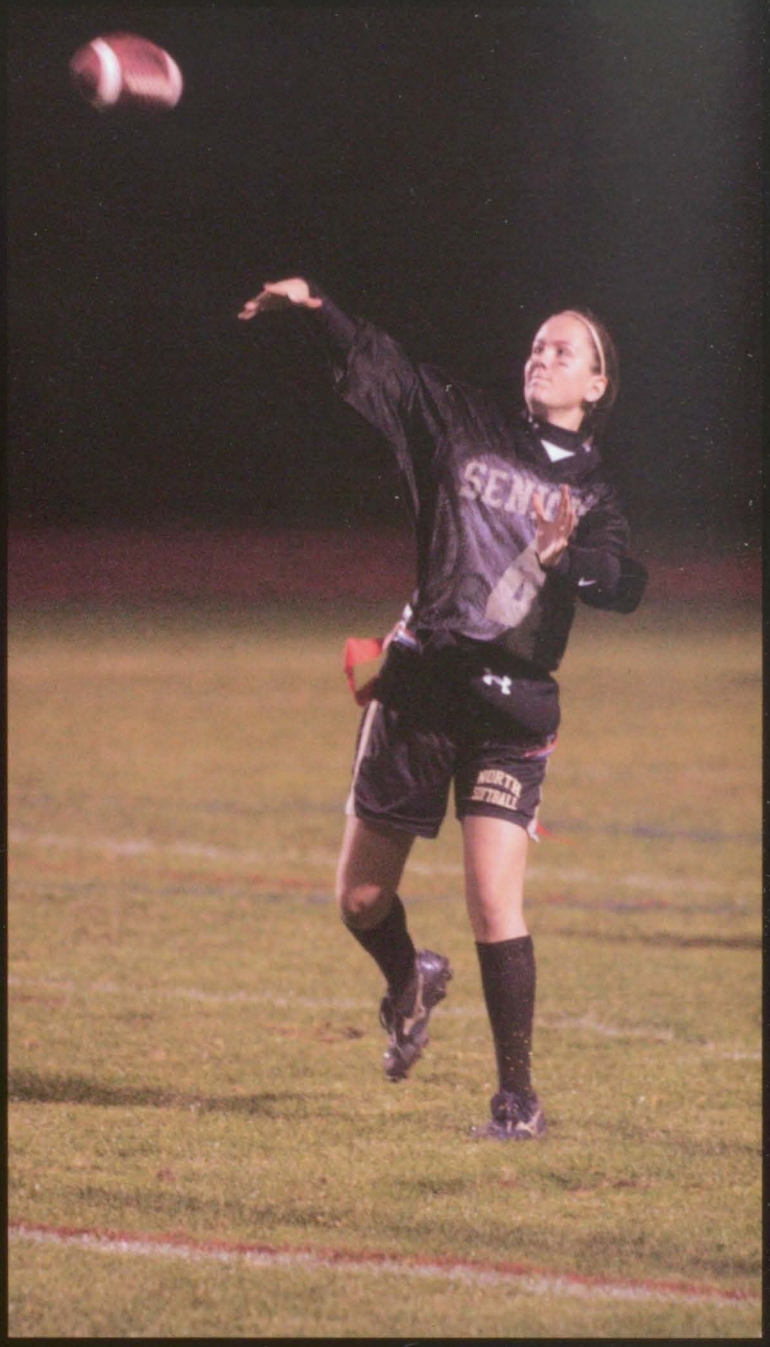

The freshman Powder Puff team played a rough game against the juniors with a score of 0-14. This loss eliminated them from the championship round.

The sophomore Powder Puff team had no chance against the superior seniors with a score of 0-22. Losing this game eliminated them from the championship round.

Sophomore Kelly Scully carries the ball past senior defenseman Alison Lofgren.

Seniors Ashley Smith and Kyra Reppe block for Kelsey White as she attempts to carry the ball past the juniors.

Above, the crowd watches the juniors take on the freshmen as junior Courtney Sheehan carries the football. (Left)

The junior Powder Puff team played very well against the freshmen, beating them with a score of 14-0. When it came to playing the seniors, the juniors lost 13-24.

After winning Powder Puff as sophomores, this senior team was out for a win. After beating the sophomores 22-0, the senior team took on the juniors, winning 24-13.

The juniors cheer for their boys' tug of war team after they defeated the freshman boys with ease.

Sophomore girls put up a good fight against the senior girls in tug of war.

Homecoming Pep Rally

Above, the senior girls struggle to beat the junior girls during the tug of war finals.

The cheerleaders put on a great halftime performance during the pep rally tug of war games.

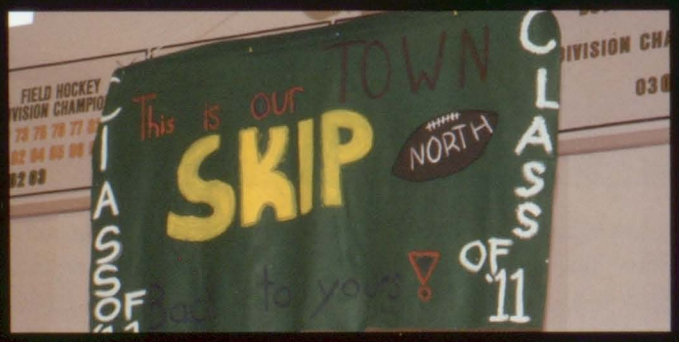

Above the freshman boys attempt to beat the junior boys.

Coach Maguire cheers for the women's faculty after they beat the senior girls.

Above: The senior class cheers on their tug of war teams.

Right: Sophomore Laura Gilli plays the cymbals for the drum line.

Left: The junior girls take on the freshman girls in an intense tug of war match.

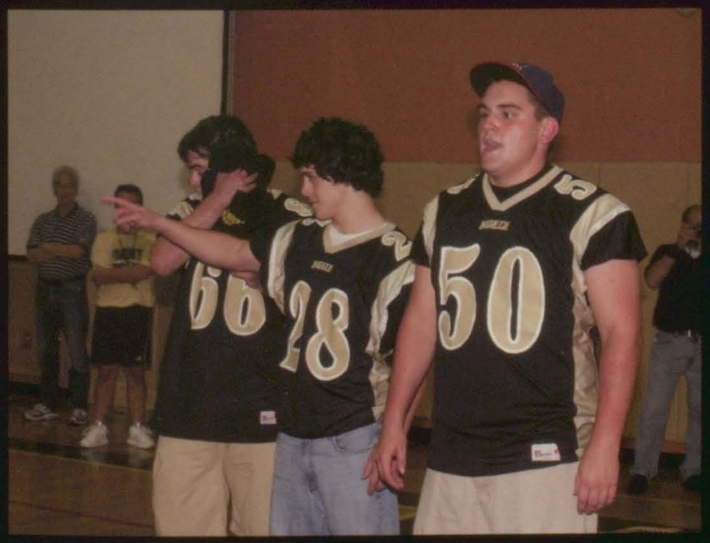

The football team captains Riley O'Brien, John Perrotti, and Brent Semple are presented during the Pep Rally.

The women's faculty takes on the senior girls in a duel of strength.

From left to right: Charles Marshall, Christine Schmoeger, Brett Uttley, Caitie Kelly, William Bennett, Megan Scully, William Smiley, Samantha Andreozzi, Samantha Emrich, and Ryan Eaton.

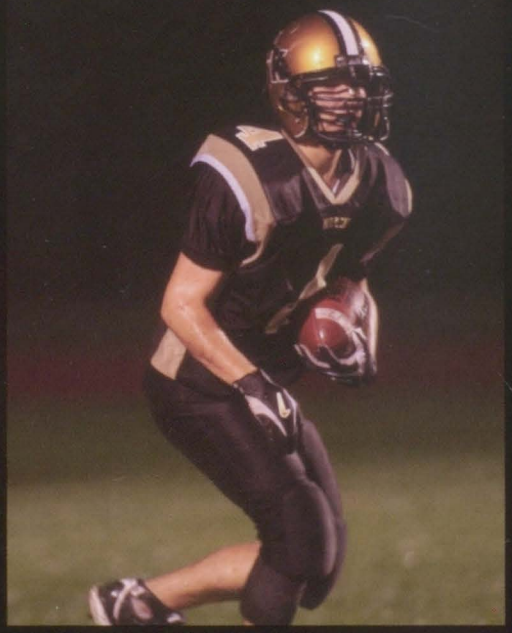

Above: Sophomore Nick Savickas recieves the final punt return.

Left: John Perrotti, #28, tackles a Townie.

On Friday, October 19, the rain would not let up as North Kingstown took on the East Providence Townies. Though the outcome was not what they were looking for, the Skippers and the Townies played a remarkable game, despite the weather. Our two touchdowns were completed by Ryan Morris on a pass from Dave D'Errico, and a run by D'Errico as well. The final score of the game was East Providence 22, and North Kingstown 12.

Homecoming 2007

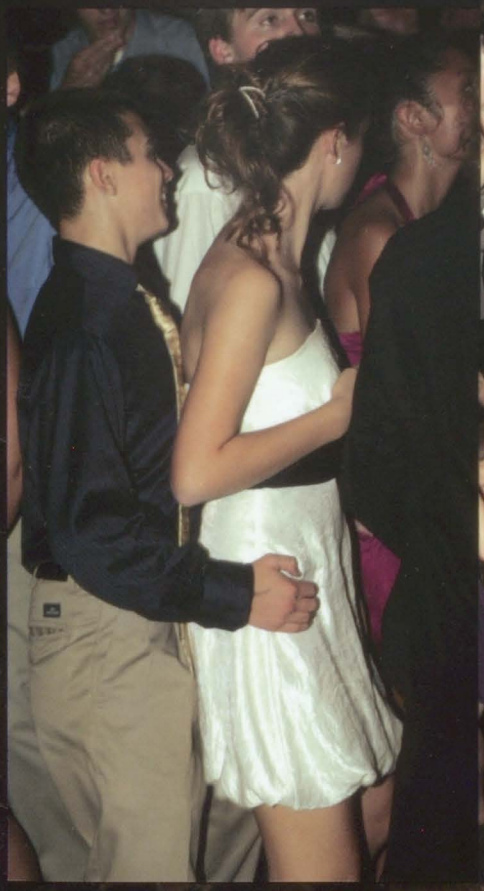

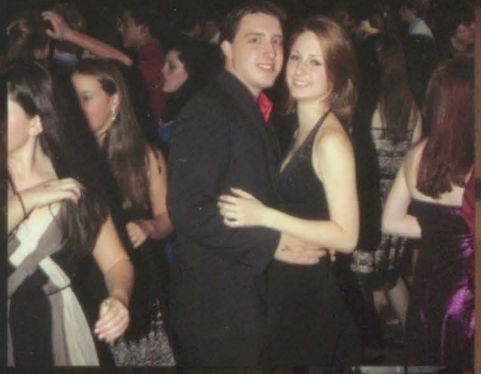

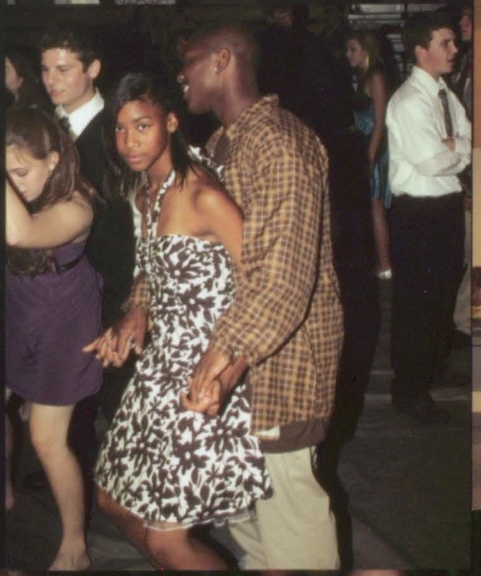

Battle of the Bands

Alek Gorzewski strums on his schecter C-4 bass preparing for his 3 minutes of fame.

Alice Toll tears up the keyboard for her all chick rock band!

Ampere Hour, consisting of Nate Wigton, Oliver Allaux, John Kraus, and Jason Gorelick, rocked the house and won the battle! (Above)
Shawn Manchester pounded on the drums with his band, DeathWish. (Right)

Nick Cote steals the show with his face melting guitar solo!

The audience rocks out to the beat of the bands and sends the energy level soaring!

Rock star Ryan Spahr throws up the universal rock sign as he finishes the song.

A night of friends and dancing is a guaranteed good time and the NK students make the best of it

as they get down to the beats of D. Jer Platz making life long memories.

Derec DeBlasio throws his hands up and rocks out to the music!

Pulse! Pulse! Pulse!

The crowd of NK students goes wild as D.Jer Platz mixes it up from his table.

A group of ladies put their purses and shoes in a circle and dance around them, no boys!

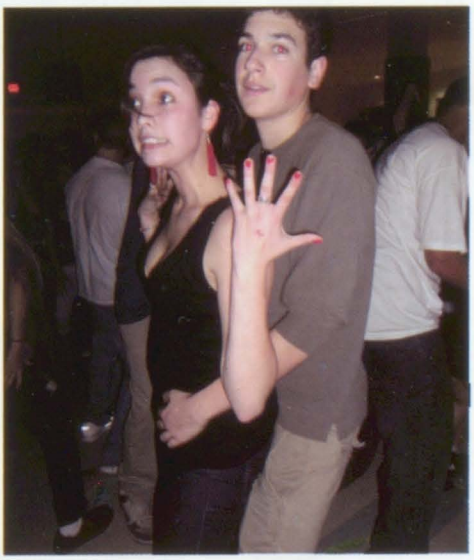

"This is crazy!" calls out Kathryn Gillette as Alex Issa steals her for the next dance.

Fashion Trends of 2008 at NKHS

Girls

The Girl's fashion trends have taken a split where there are two distinct types of style. However, there are many staples in a girl's wardrobe that match with both styles. For example, ballet flats, shirts with graphics, straight hair, accessories, and scarves. Whether it's ballet flats with skinny jeans, spandex, or flares and moccasins, everyone is stylish.

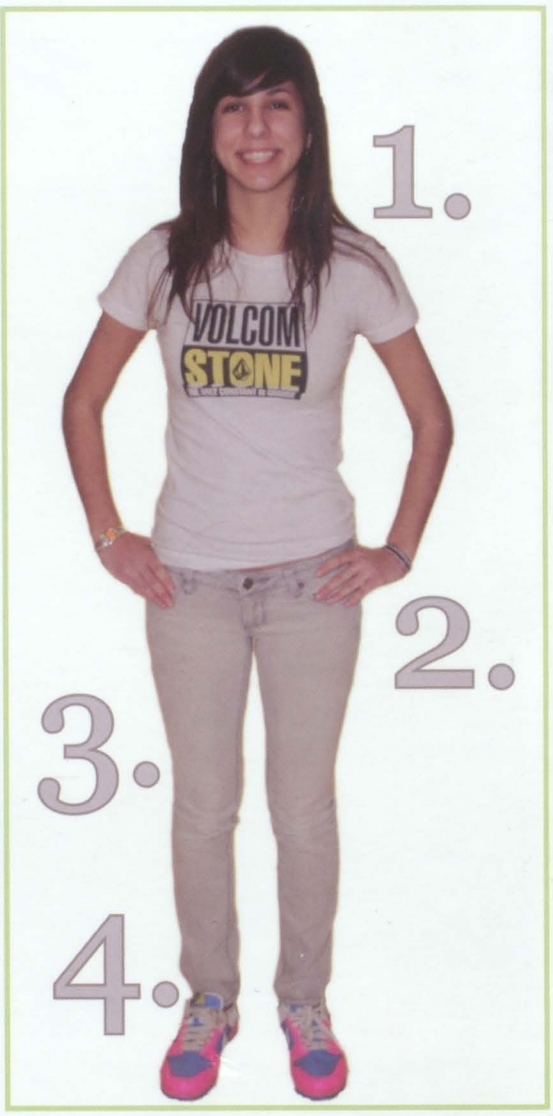

1. Big, thick scarf with a large graphic pattern.

2. Long tank top that goes under a short jacket or shirt.

3. Denim colored jeans with a slight flare.

4. Classic moccasin slippers that go well with anything .

1. Tee-Shirt with bright graphics/ vintage wear.

2. Different kinds of jewelry worn all at once.

3. Skinny jeans with neutral/ gray tones that match anything.

4. Any shade of either high top or low top Nikes.

1. Flannel, unbuttoned shirt which overlaps an undershirt.

2. Slim fitting colored jeans that substitute denim.

3. Kicks with neutral camouflage tones or bright accents.

4. Tee-shirt with bright graphics/ vintage wear.

Guys

The fashion trends for guys at North Kingstown High School has changed over the years, but classic wardrobe pieces have still remained the same. As slim fitting jeans, flannel shirts, bright sneakers came into style, big jeans, loose shirts, team jerseys, sweaters, and classic sneakers have stayed in style.

1. Baggy tee-shirt with central graphics and dark colors.

2. Dark toned hoodie sweatshirt left unzipped over a tee-shirt.

3. Long, loose fitting jeans that are straight.

4. Big, neutral colored skate shoes.

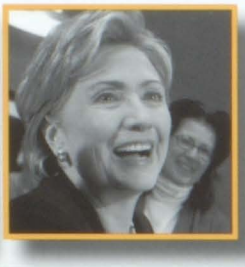

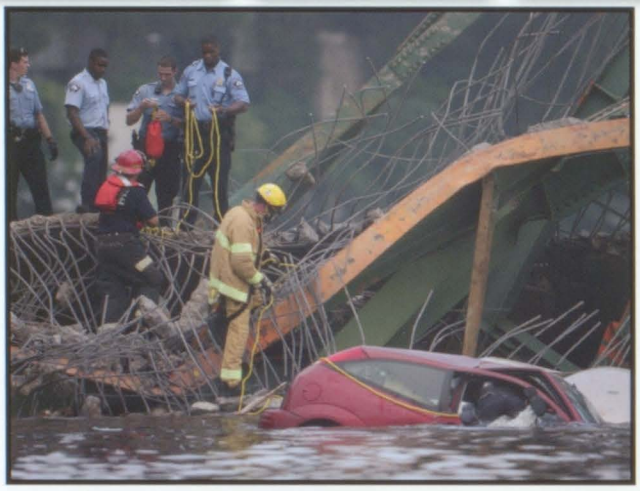

Tornadoes in Florida, burning wildfires in California, and a devastating bridge collapse into the Mississippi River were among many issues the United States was faced with in 2007. Al Gore continues to speak up for his beliefs on Global Warming, as his movie *An Inconvenient Truth* made its debut.

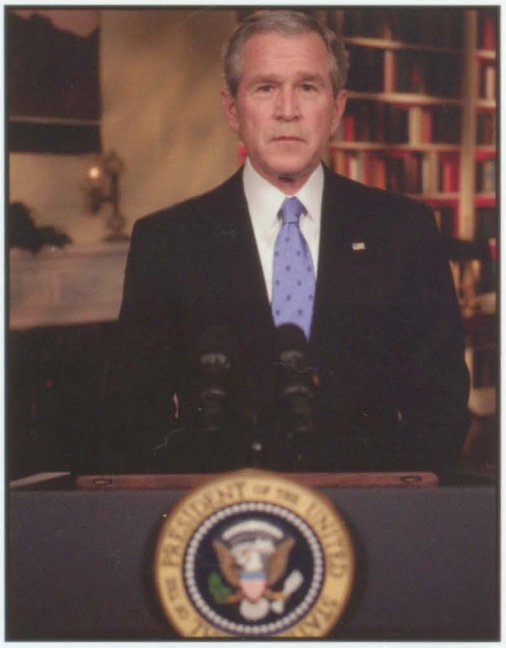

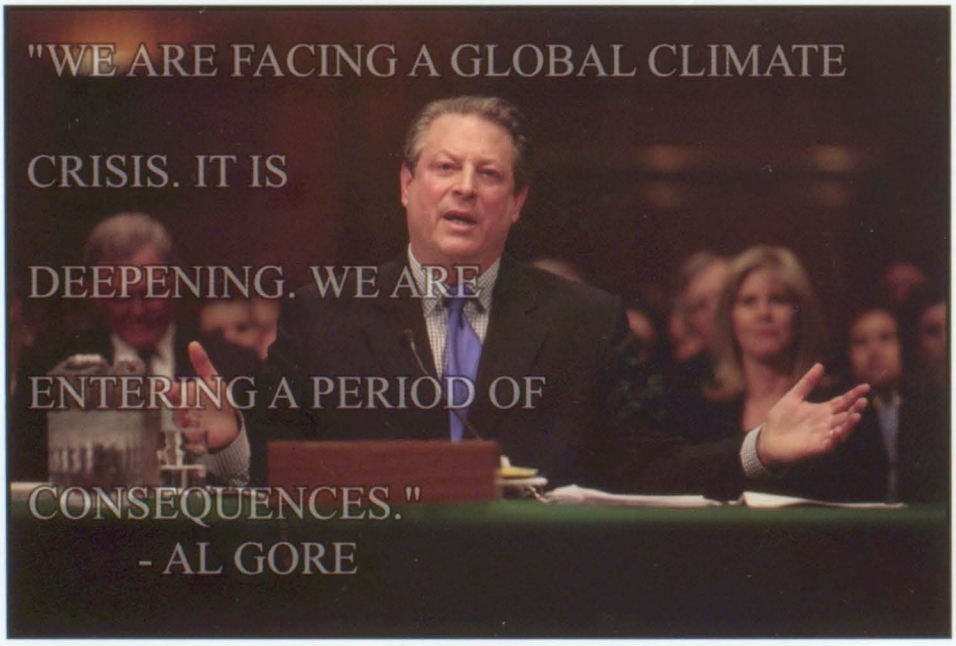

President Bush continues to lead the United States for his last few months in office. With the State of the Union address in January, Bush announced his plan to focus more on domestic issues such as health insurance and his concern with auto emissions.

In February of 2007, President George W. Bush released a new 2008 budget plan stating that the $2.9 trillion budget would eliminate the federal deficit by 2012 without increasing taxes.

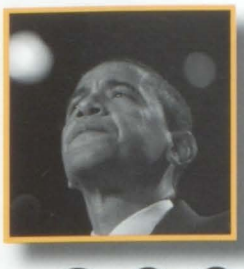

2007-2008 Year in Review

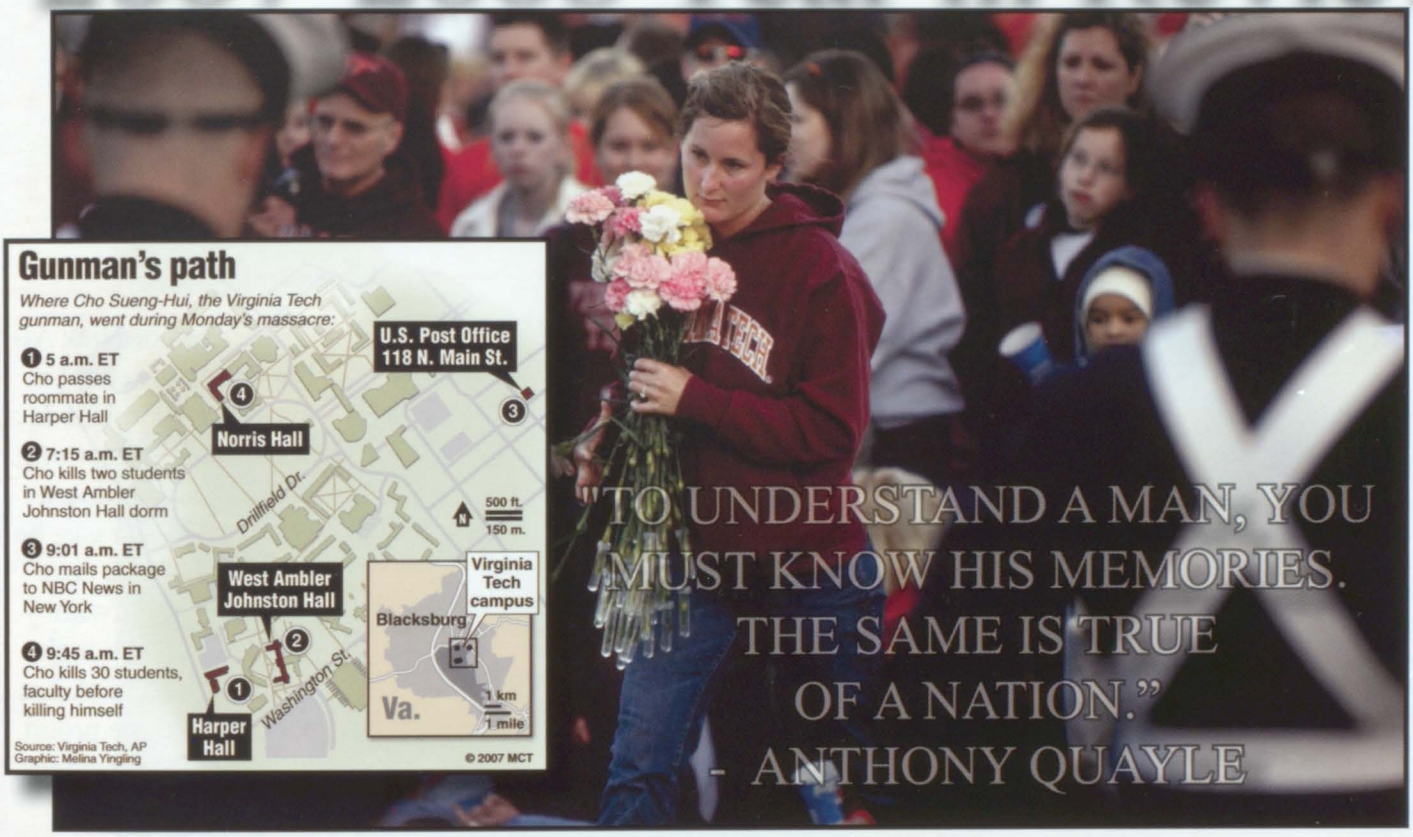

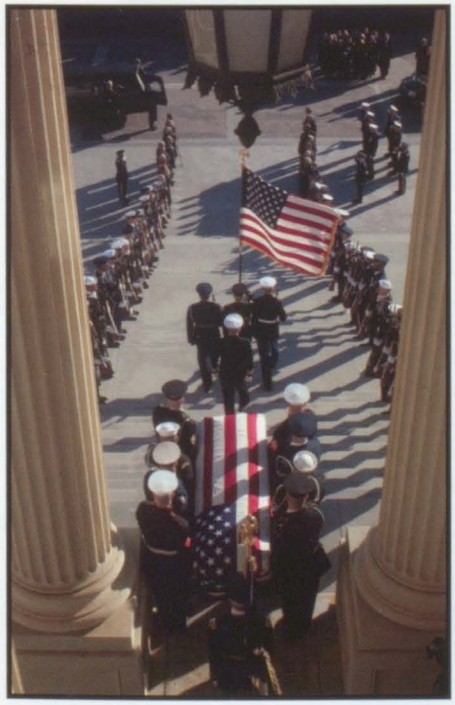

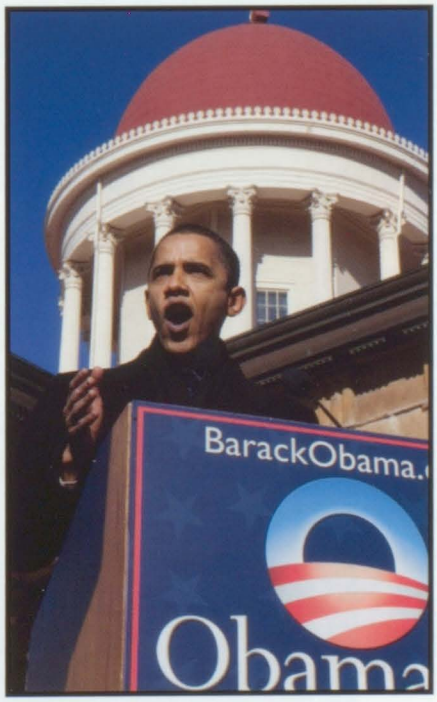

On April 16, Cho Seung-Hui, a student at Virginia Tech, shot and killed two students in a Virginia Tech dorm. Only two hours later, he killed 30 more students and faculty in a classroom building before killing himself. Fifteen others students were hurt in the shooting.

A student brings flowers to mourn the loss of her fellow students on April 17, 2007. Thousands of students joined in this vigil to honor the students killed at Virginia Tech. This map illustrates the path of the killer throughout the campus on April the 16th. Thirty-two total students were killed that day (above).

January 2, 2007 was declared a national mourning day by President Bush to honor the loss of President Gerald Ford, the United States' 38th President. The funeral was held at the Grace Episcopal Church in Grand Rapids, Michigan on Wednesday, January 3, 2007 (far left).

Sen. Barack Obama hopes to gain the votes of United States citizens in the 2008 Presidential election (left).

"Oh, the places you'll go"

-Dr. Seuss

2007-2008 RI Car Stats

Average Price of Gas: $3.08
Highest Recorded Gas Price: $3.25
Average Cost of Auto Insurance: $1, 896.00 per year
Registered Cars in the U.S: 243,023,485

NK 2007-2008 Driving Stats

43%
of juniors drive themselves to school

85%
of seniors drive themselves to school.

67%
of students pay for their own gas.

33%
of students pay for their own car insurance.

41%
of students paid for a part of their car.

Senior Nick Allyn drives to school in his silver 1986 Honda Prelude every morning. Although Nick doesn't pay for his own gas, he did split half the cost of the car itself with his parents. Although the car is old, Nick has something to be proud of knowing he helped pay for it. Everyone loves this car.

Senior Drew LaVallee spends at least two days a week working on his car and going off-roading, yet he only has washed his 1993 Toyota Pickup twice. Spending around $60 to $70 dollars on gas per week, and about $500 on various car parts, Drew clearly has a passion for his car.

Filing in the parking lot at exactly 7:20, a pile of cars try to get in to school before that 7:25 bell. Everyone is recognizable as they drive in the parking lot in their unique cars. Some were presents, some were handed down from either parents or siblings, and some were bought with hard earned money from those long summer days at work. Either way, almost all seniors and most of the juniors at North Kingstown High School drive themselves, and friends, to school in their own cars. While the senior parking lot is located only steps from the front door, the junior lot is a long walk from the school. A mix of juniors and seniors walk up the path from the junior parking lot every morning in the cold, the rain, the snow and the heat. All types of cars enter the senior lot every morning. For example, in the midst of all the different cars, there are about a dozen Jettas and about seven Jeeps. Driving to school is a small part of a student's day, but you can still get a sense of who someone is by looking at their car.

May 12, 2007

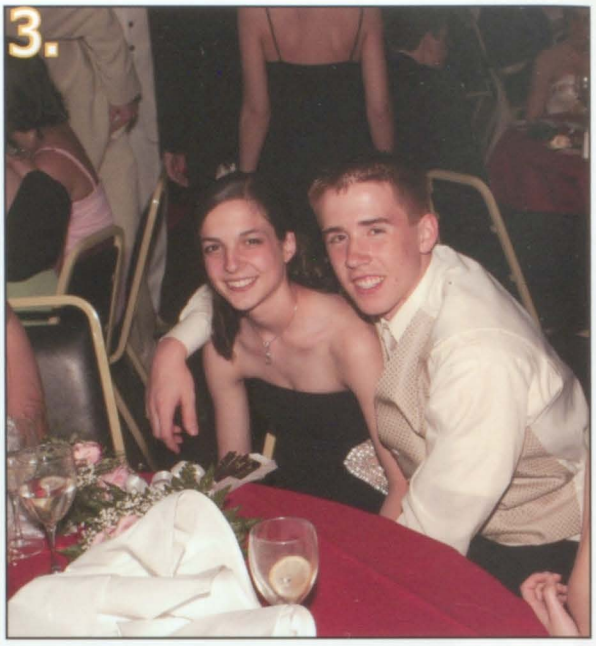

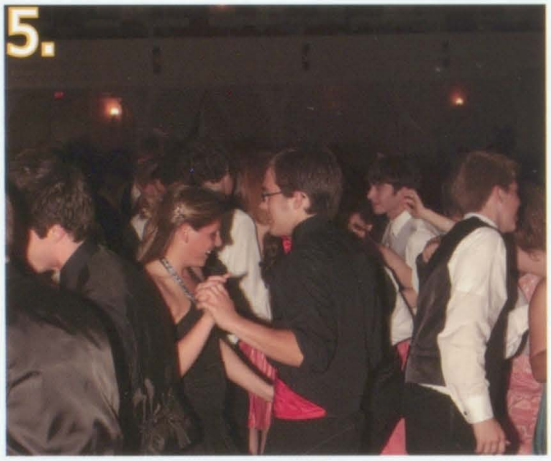

1. Christine Schmoeger, Kathryn Gillette, and Jenna Best.
2. Nathan Wigton.
3. Alyssa Ricci and John Moran.
4. Maureen McKay and Charles Marshall.
5. Birk Wozniak and his date.
6. Brittany St. Onge and George Manchester.
7. Brian Rubino, Sabrina Desjarlais, Samantha Emrich, and Kate Taito.
8. Miranda Black, Monica Black, and Chelsea Tetreault.

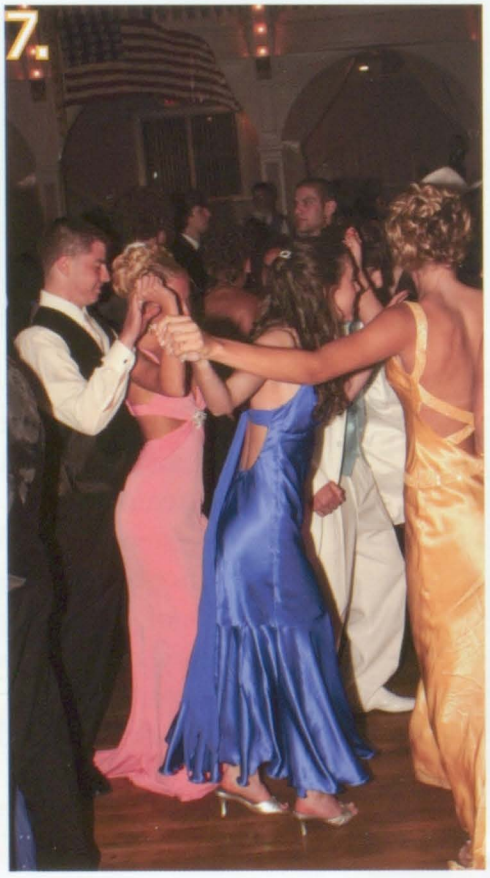

JUNIOR PROM

WHAT DO YOU DO OUTSIDE OF SCHOOL...

Junior Kaitlin Armstrong spends her time figure skating, preparing herself for competitions.

Senior Nicholas Whiteley rides dirt bikes with some of his friends from NKHS during his spare time.

Senior Sterlin Bliss says, "What I love doing the most is sk8ing."

Senior Drew LaVallee loves to go snowboarding. "All I do during the winter is snowboard."

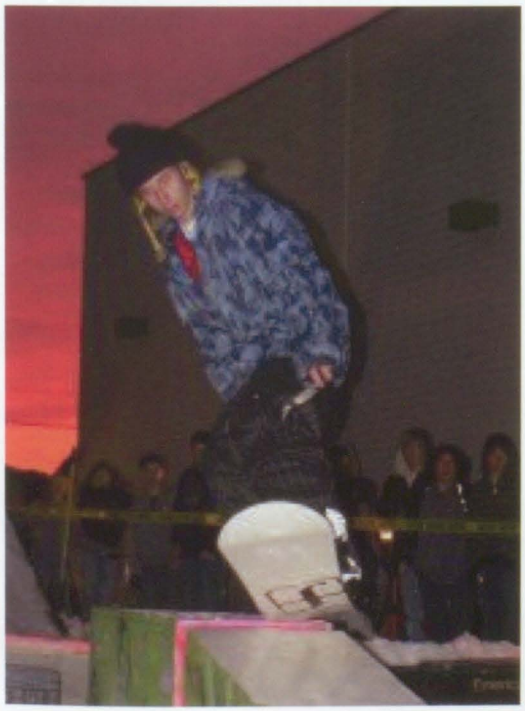

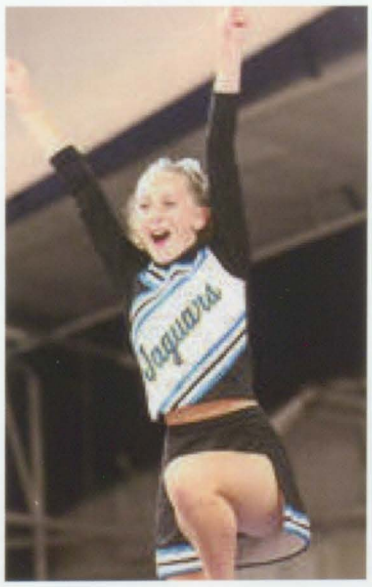

Sophomore Alexandria Caravetta does Jaguar Cheerleading in her spare time.

Junior Chloe Robitaille loves to horse-back ride in her free time.

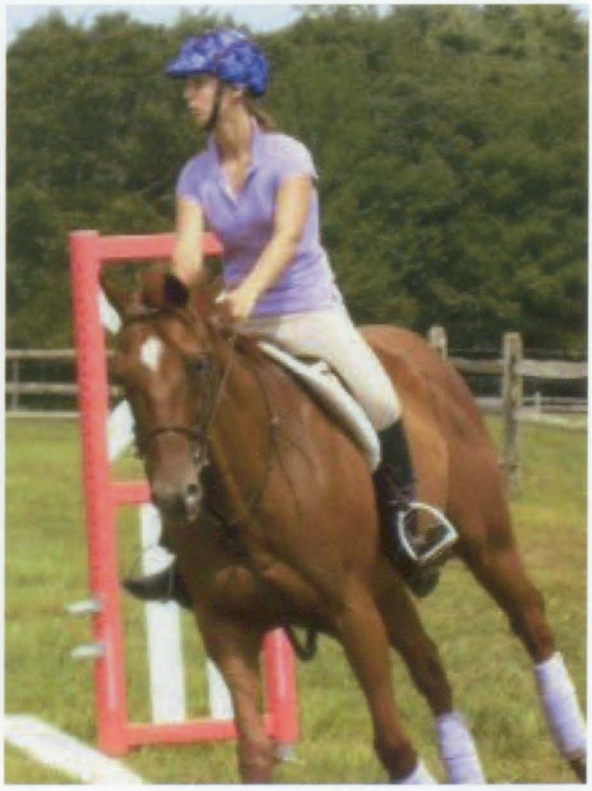

Seniors' Favorite...

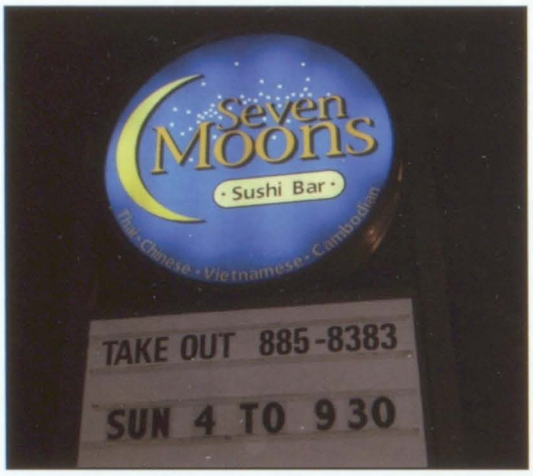

This Asian cuisine restaurant is a popular destination for the senior class.

Place to eat... Seven Moons

Coffee Joint... Jitters

Senior Meghan Buckley waits patiently in line to order her regular Jitters coffee.

Television show... Family Guy

This hilarious show about a Rhode Island family has captured the NK audience.

Food... Pizza

The classic Friday night pizza is the seniors' favorite way to fill their bellies.

Teacher... Ms. Mason

When Ms. Mason was asked how it felt to be the seniors favorite teacher she responded that she was "bringing sexy back." Enough said Ms. Mason!

Sports Team... Patriots

The New England Patriots have gone 16-0 for the regular season and clearly have a solid fan base in NKHS.

*Some photos courtesy of MCT Campus

Senior Advisories

Nick Ferranti, Lucia Ferrazzoli, Jacquelyn Erb and Sydney Ferguson are entertained by the morning announcements.

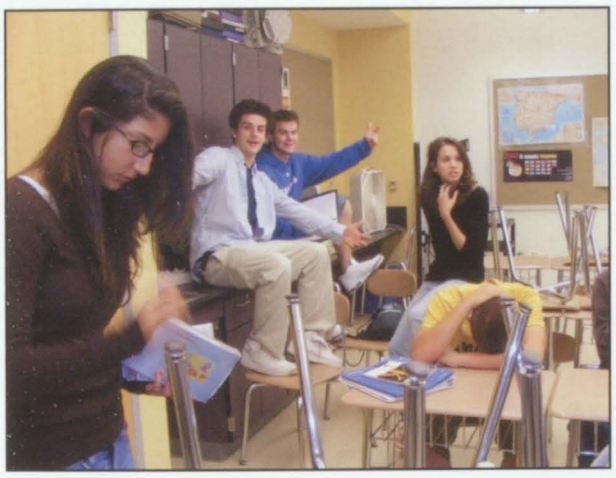

Mason Kenney says, "I love my advisory, we are all really close... We get lots of visitors from down the hall and get coffee from [from cafe 20/20]."

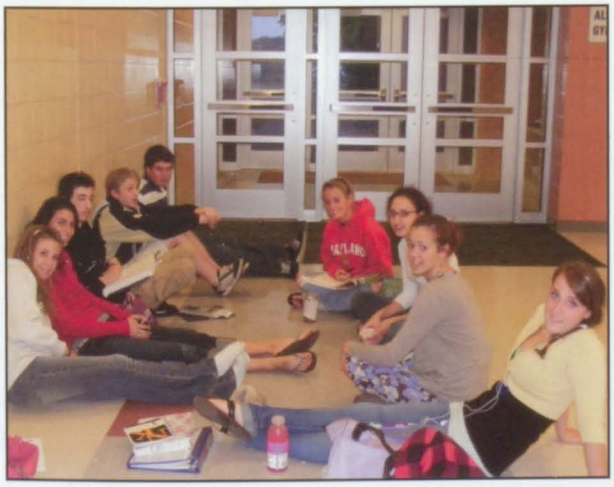

Mr. Shabo's advisory hangs outside the weight room.

After High School...

Andrea Ferguson hopes to get into Merrimack. She also applied to Northeastern and URI. She says she is eager to start her college career, and cannot wait to find out where she will be going in the fall.

Derek Elswick is off to the Great Lakes to join the Navy in August. He is exceptionally excited because this has been a dream of his since he was a little boy. His grandfather served in the army and now Derek is happy to follow in his footsteps.

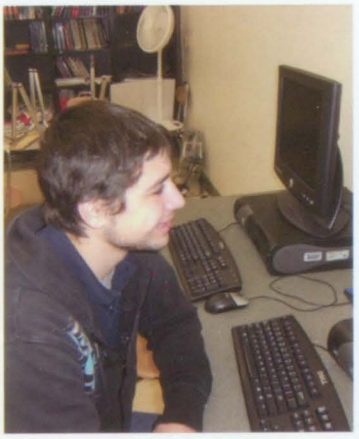

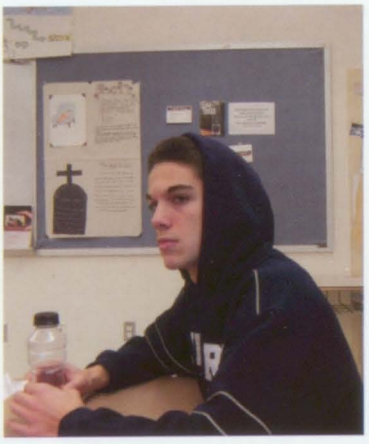

Brendon Goulet is already enlisted in the Air Force. He leaves in September for boot camp in Texas. He is not in the least bit nervous, but rather excited!

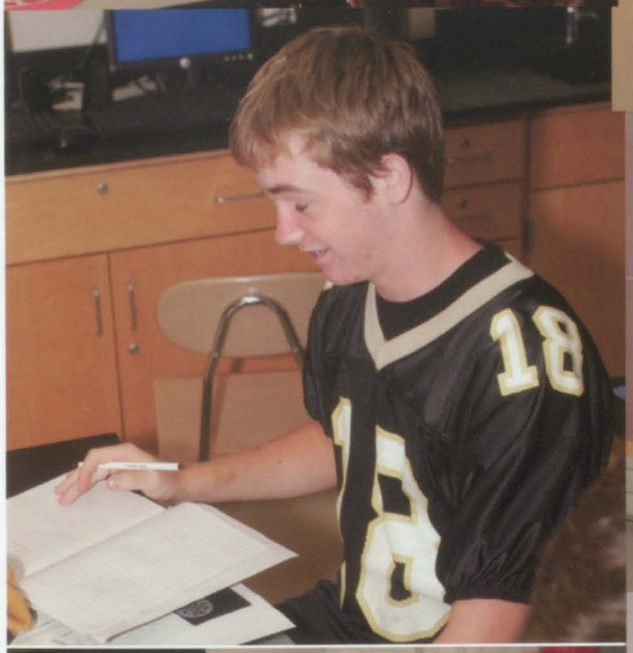

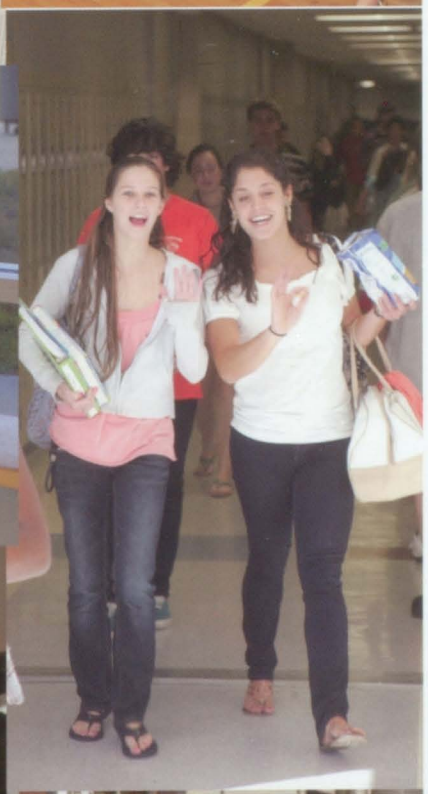

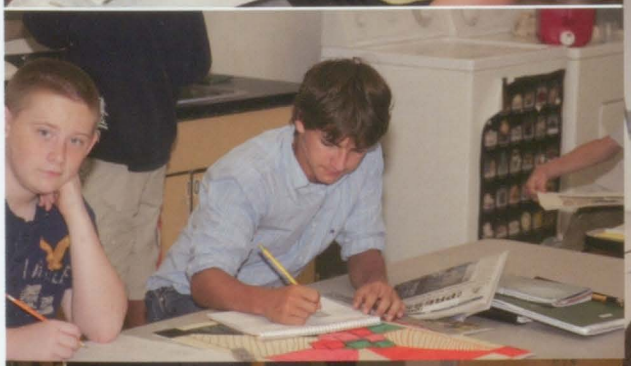

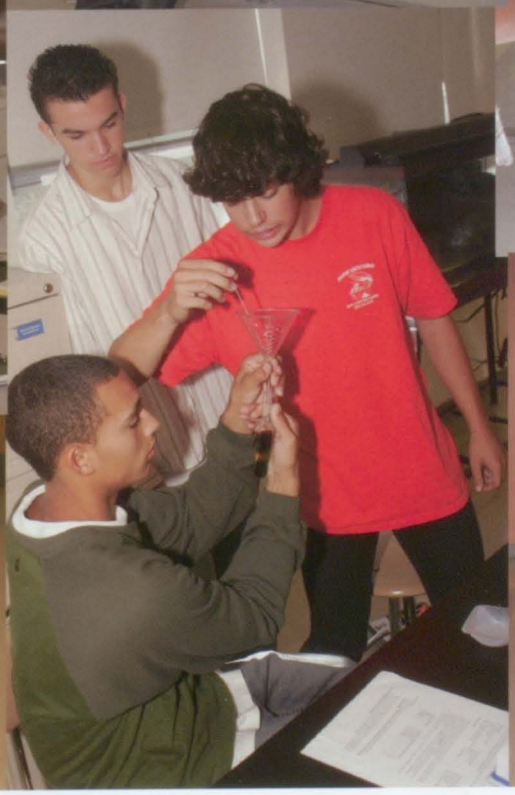

JACK DANIEL'S
BRADY

ACADEMICS

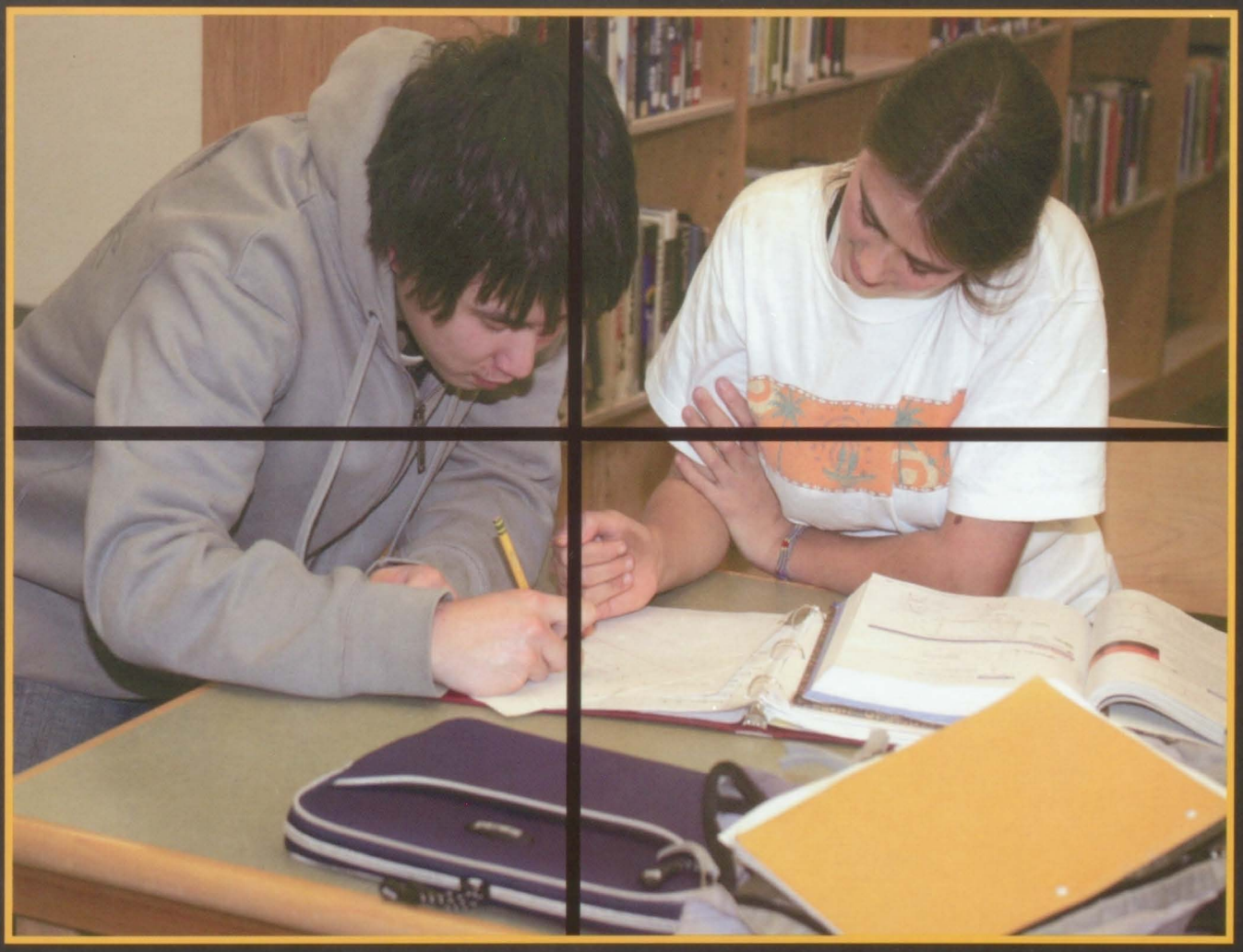

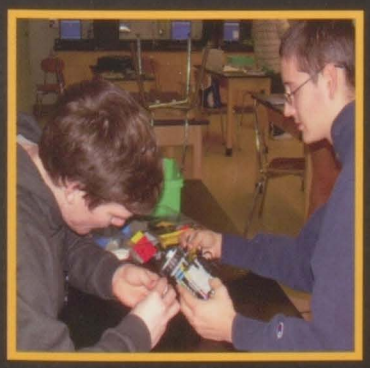

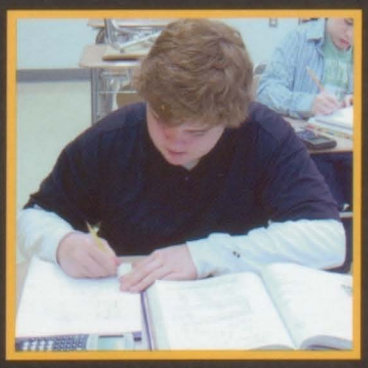

Science

Juniors Andrew Young, Alexandra Posillo and Michael Pasquale use the Bunsen burner to create colored gas in Mr. Viner's chemistry class.

In Mr. Viner's chemistry class an average day is never normal. The atmosphere of his classroom is relaxed and fun, not rigid and precise like some science classes might be. This year all of Mr. Viner's classes are chemistry and he has perfected his teaching of the subject. Junior Alexandra Posillo says, "He knows how to have fun and connect with us but when we do a lab everyone takes it seriously and knows it would be dangerous to goof off. It's a good class for juniors because we're mature but we still like to have fun." With a balance between difficult school work and most high school students' social prime necessary for their sanity, Mr. Viner is a key figure in the lives of his students.

Robert Lucchetti, Andrew Cavanagh and Sean Martley piece together parts in Robotics with Ms. Bowers.

The smell is vile. It is enough to make one seasick on dry land. The room is hot and only makes the odor worse. While most students would seize the opportunity to complain, the students in Mr. Bruneau's Narragansett Bay Studies couldn't care less. Everyone is concentrated on their shark dissection. The students are engaged and interested, a sight seen often in science electives.

At North Kingstown High School there are many science electives. To only name a few there is Forensic Science, Robotics, Boatbuilding and Landscaping. Most students will take a science elective along with their core science classes at some point. Most teachers have some core classes and some classes of their specific interest. This creates a perfect balance for most of them.

In all science classes there are lab reports and experiments, enthusiasm and dull moments. What is important is that a student swamped down with work from a core class such as Biology or AP Environmental Science can go to Astronomy and have fun with science. A teacher who has a rigorous class that goes strictly by the book might have more fun instructing an elective that he or she designs. Overall the number of classes and options allows for the true appreciation of the scientific field.

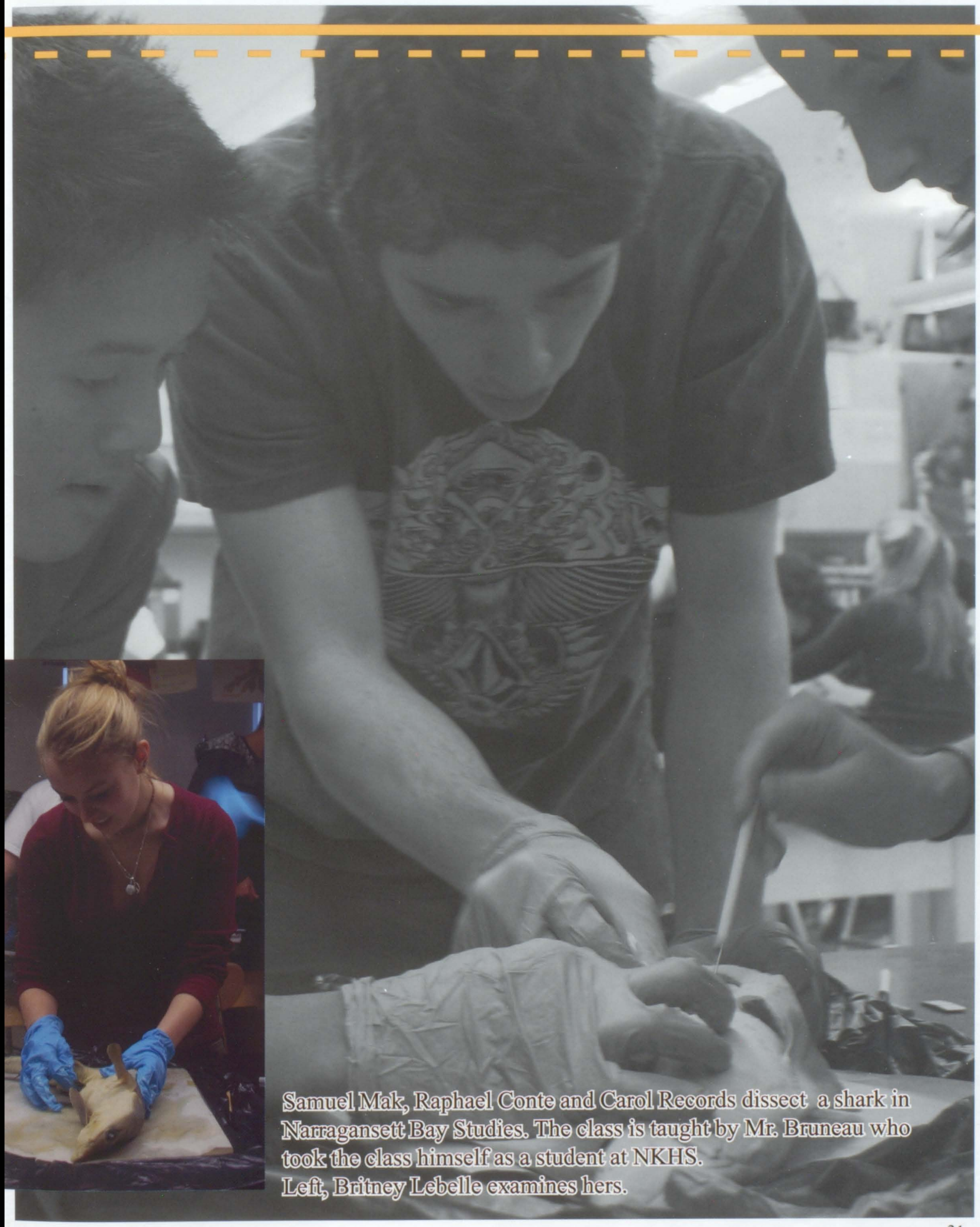

Samuel Mak, Raphael Conte and Carol Records dissect a shark in Narragansett Bay Studies. The class is taught by Mr. Bruneau who took the class himself as a student at NKHS.
Left, Britney Lebelle examines hers.

Math

Kaley Buhler solves a radical for Mr. Hoffer's Concepts of Geometry class.

For most people success in math depends on many factors. At a school where so many seniors are heading off to prestigious colleges next year and most freshmen are already planning their futures, academics are important. When it comes to math some students who are not naturally gifted are putting in their best effort and going on to advanced levels.

While almost all the students here at NKHS are trying, there is a difference in the levels of students, says Mr. Ku. "The honors kids are more self-motivated," he says. "I spend more time with the other students pushing them to work." Teachers need to try new lessons and techniques to accomodate the struggling students.

Mr. Hoffer teaches upperclassmen and sophomores. One of his techniques for classes like Concepts of Geometry is to " have the students work independently on a series of problems (and) while that is happening, (he) can move around the room and see who needs help on any of the problems. If it requires a longer session to help the student, he or she can set up a time when (they) can work together (usually

before or after school)" he says. He also says that "students who struggle in math usually either lack the necessary math skills (which can be learned) or don't know how to apply the skills they have. The key to helping struggling math students is to identify (and teach) the missing skills or to show the students how to use the skills they already possess. One key factor that teachers have no control over is attendance. Since math is sequential and skills are often built on previously-learned skills, chronic absenteeism causes a real problem for any math student."

Overall the relationship between the math student and teacher is what is key. If they work together the student will be a successful learner. If one does not pull their weight no one can. The math department at NKHS faces many challenges and massive differences in students but create new triumphant learners every day.

Maegan Maybach and Daisy Yan work diligently in their Honors Geometry class.

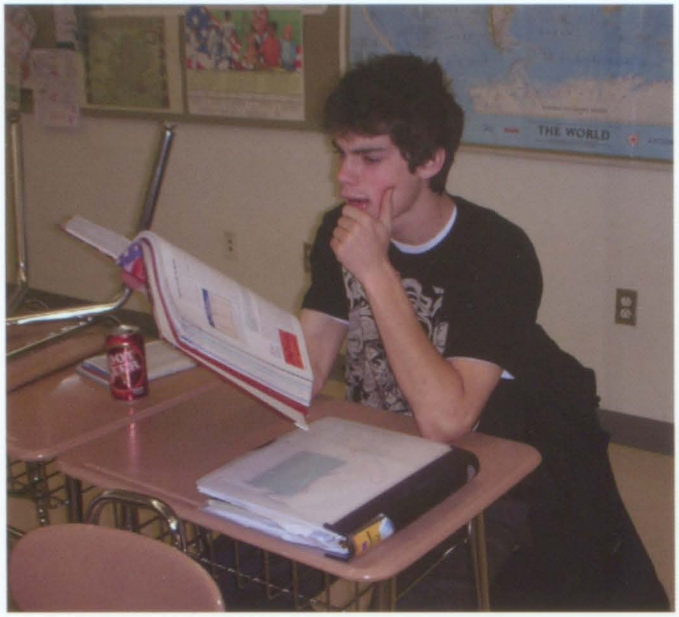

Above Left: Senior Leander Jaques intently reads his history book.
Above Right: Juniors Peter Young, Matthew Gregoire and Jillian Burgess listen as Mr. Fronce explains the day's events.
Bottom Left: Junior Emily Johnston gets ready to take notes in her history class.
Bottom Right: Sophomore Megan Greene listens attentively as Mr. Avedesian talks about politics.

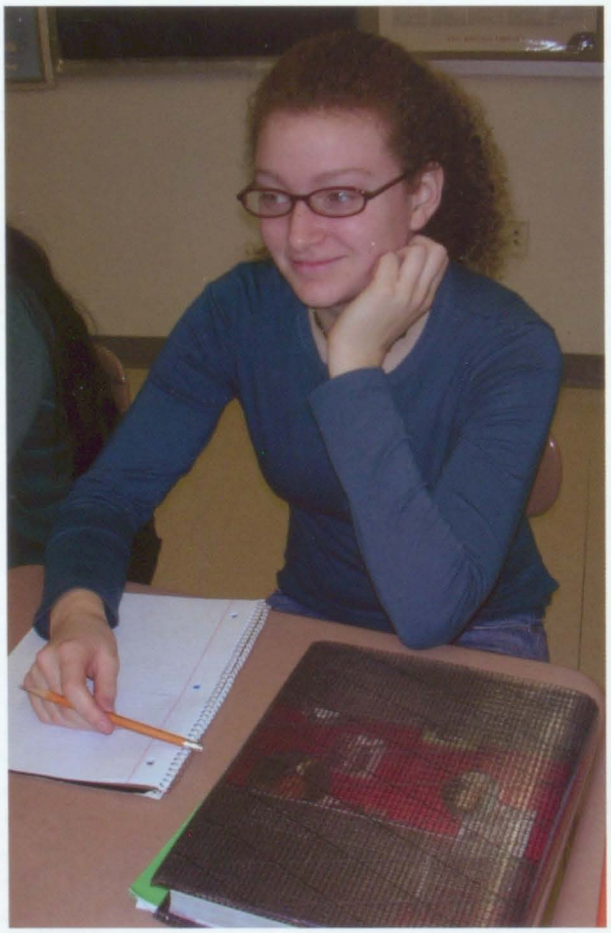

History

History class might sound like a bore, but at NKHS it certainly isn't. With such a motivating and encouraging staff, there is no way you can be bored. Freshmen are in World History, and learn about the Renaissance, the reformation, and the first half of the 20th century. Sophomores are in U.S. History I, and learn about colonial times, moving west, and The Civil War. Sophomores also participate in History Day, which is a national competition, and a new requirement at NKHS. Although all sophomores have participated in History Day before, it is now a building block to practice for Senior Exhibition. Juniors are in U.S. History II, and learn about American imperialism, the great depression, and World War II, as a few to list. Seniors don't usually take a history course, because it is not required at NKHS, however a select few are in AP European History. In this course, they have done some fun projects such as having a French salon, where they dressed up as characters, and asked questions to figure out who was who.

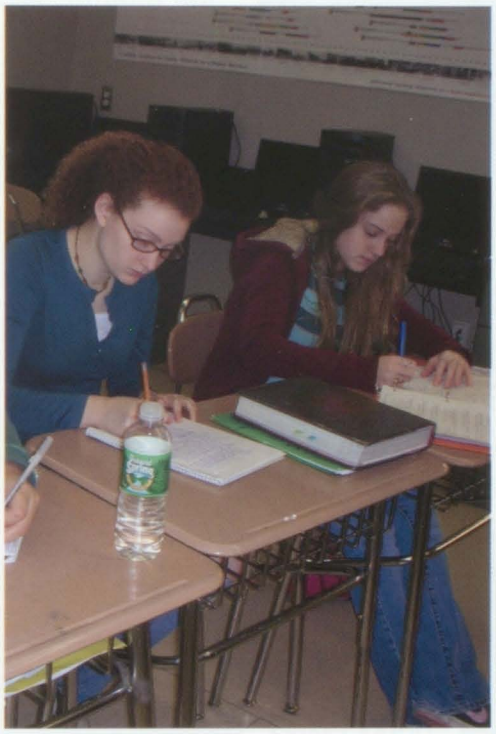

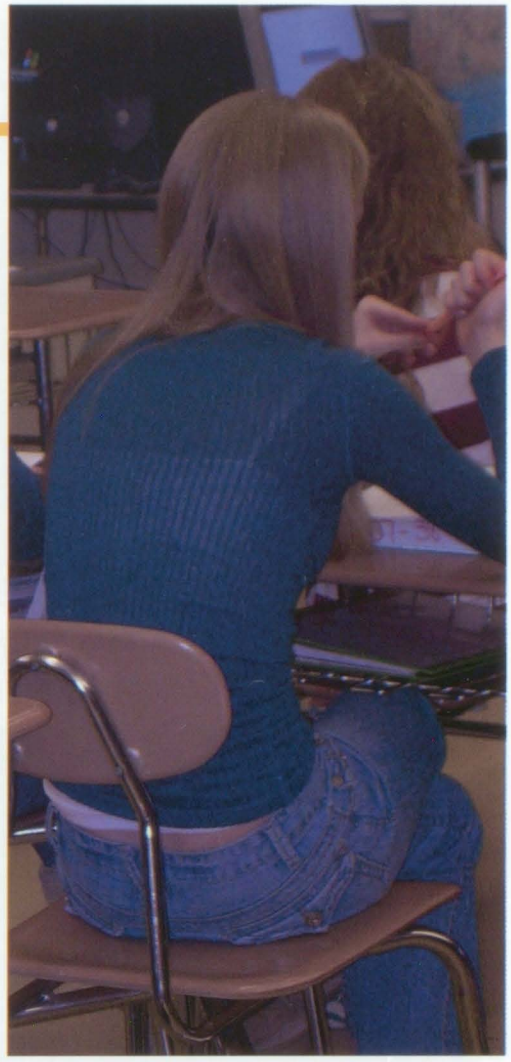

Above: Juniors Emily Johnson and Kayla Garman copy notes from the board.
Right: Junior Emily Lester clicks her pencil to get ready to take notes.

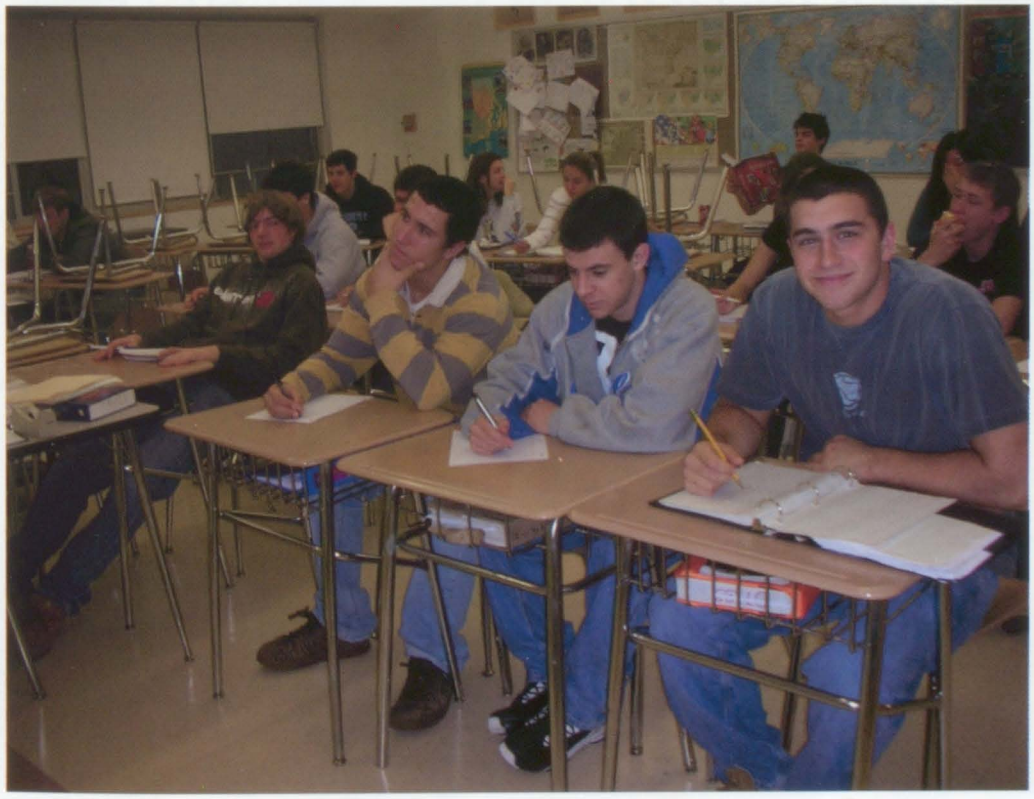

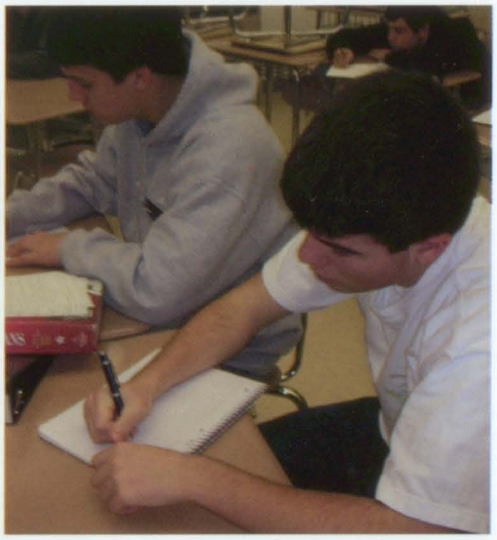

Above: Junior Nicholas Minuel studiously takes notes.
Left: Juniors David D'Errico, Garik Smith and Benjamin Sternberg pose for the camera while taking notes in Mr. Fronce's class.

World Language

Communication can be achieved through many different mediums such as art, video, music, and stories. However, the most common way to convey ideas is through word of mouth. Foreign language has become more popular in the United States over the years as our community has become more diverse. Learning a second language has become valuable and even required to achieve success in many careers.

North Kingstown High School prepares its students for this realization. Here we offer an array of languages including Spanish, French and German. Although Spanish is the most popular language at NK and contains the most enrolled students, French and German students are equally enthusiastic. All three of these languages proceed from the first level of learning to level five with Spanish continuing on to include the AP course.

The Spanish courses at NKHS begin by emphasizing the understanding of the language as well as speaking, reading and writing.

German places a stronger emphasis on conversational skills and writing, along with current events in Germany and the native culture.

Understanding and speaking the French language is the core of the first steps in French.

All three languages explore the culture and customs of the native speakers and land of that language. North Kingstown High School takes pride in its language department and especially the German Exchange Seminar.

This student exchange program, Burgau Academy in Duren, in North Rhein Palatinate, Germany, allows students to either house a German student or be a representative of the United States as an American student in Germany. One of the many requirements for this program includes keeping a journal that is written in German.

Languages are a critical part of not only our society, but every society in the world. English is not the only language used, as exemplified by the North Kingstown High School programs of Spanish, French and German. Thanks to the students and teachers involved in the language programs offered, North Kingstown students will be better prepared for our inevitable cultural melting pot.

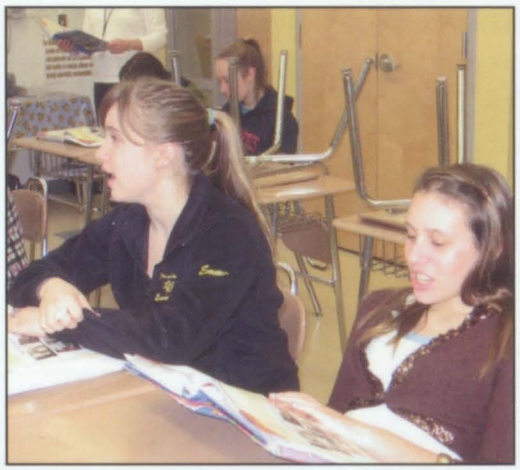

Junior Emmy Lutes and Sophomore Sammantha Croteau practice French pronunciation.

French - Le français

Madame Byrne and her students study French slang terms.

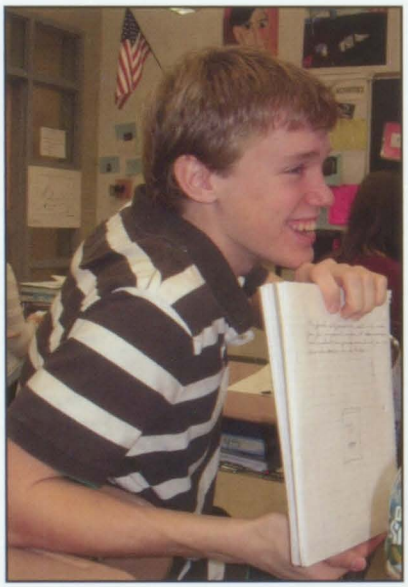

Junior Spencer Hagist proudly displays diligent notes in Mrs. Resch's French IV class.

Junior Hannah Mullaney follows along in the textbook as Madame Byrne lectures.

German - Deutsch

To the left: Juniors Karina Carlson and Thomas Sheehan wait for instruction from Frau Baker in German class.

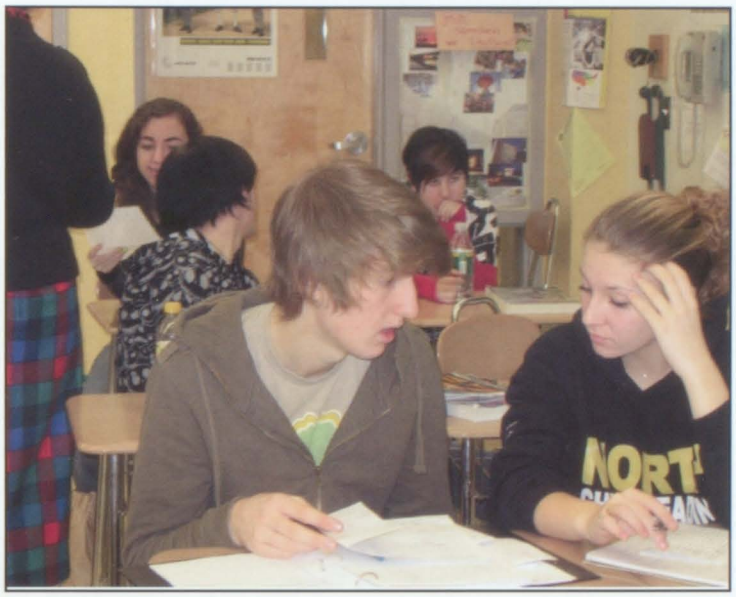

Above: Senior Travis Quantmeyer and Junior Amy Fontaine discuss the notes from last class.

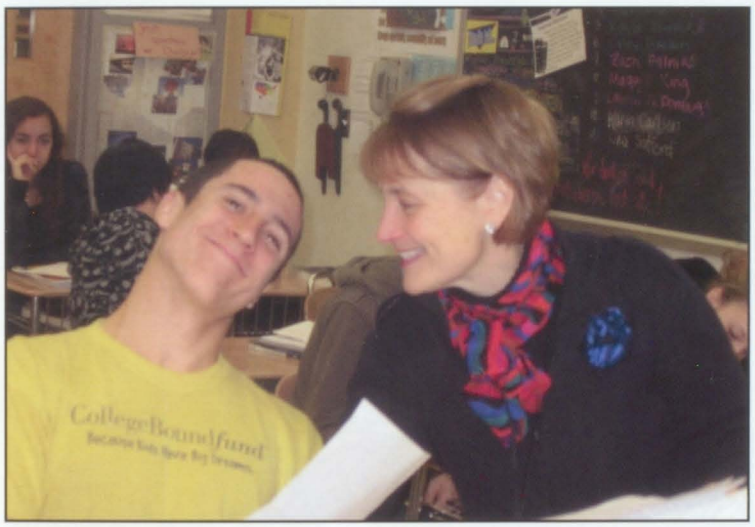

To the left: Junior Benjamin Sternberg and Frau Baker bond over a class assignment. To the right: Frau Baker hands back papers to her class.

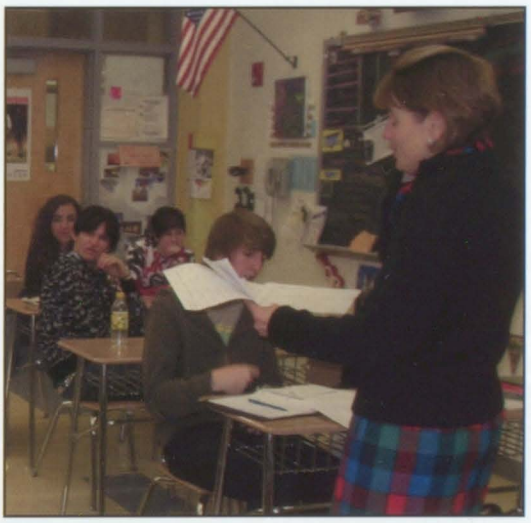

Spanish - Español

Juniors Madeleine Gibson and Kayla Pederzani help fill in multiple choice questions.

Below: Juniors Kelsey McDonough, Amy Lipsitz and Kaitlin Armstong have a laugh in Spanish IV. To the right: Mr. Laliberte assists Junior Chelsea Dodd on her work.

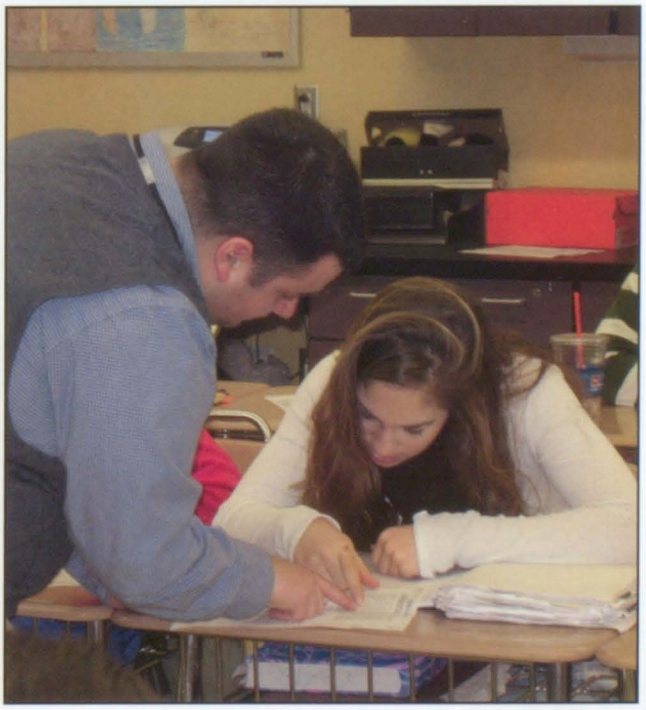

Physical Education

Physical Education is a way to get into shape, a way to run around and get all that energy out of you. Whether it's during warm-ups, or playing flag football, you will definitely work up a sweat during P.E. class. Freshmen work on movement, a way of getting your juices flowing without just running laps. Sophmores work on Project Adventure part 1, which makes you go out of your comfort zone, and trust your peers. Juniors work on Project Adventure part 2. This works the mind more than the muscles by solving problems and working together as a class. Finally, seniors work on team sports such as pillow polo, gatorball,and football. Coach Shabo says, "P.E. allows students to have a positive experience along with giving them an opportunity to work in teams and achieve common goals working together as a whole. P.E. also exposes students to lifelong fitness such as weight training and rock climbing."

Above Left: Junior Brooke Messier giggles while waiting in line to use the yoga ball.
Above: Junior Chelsea Warner works on her arm muscles while doing push-ups.
Above Right: Sophmore David Alemany jumps rope during his P.E. class.
Bottom Right: Seniors Robert Nelson and Colin Taggart work up a sweat during warm-ups.

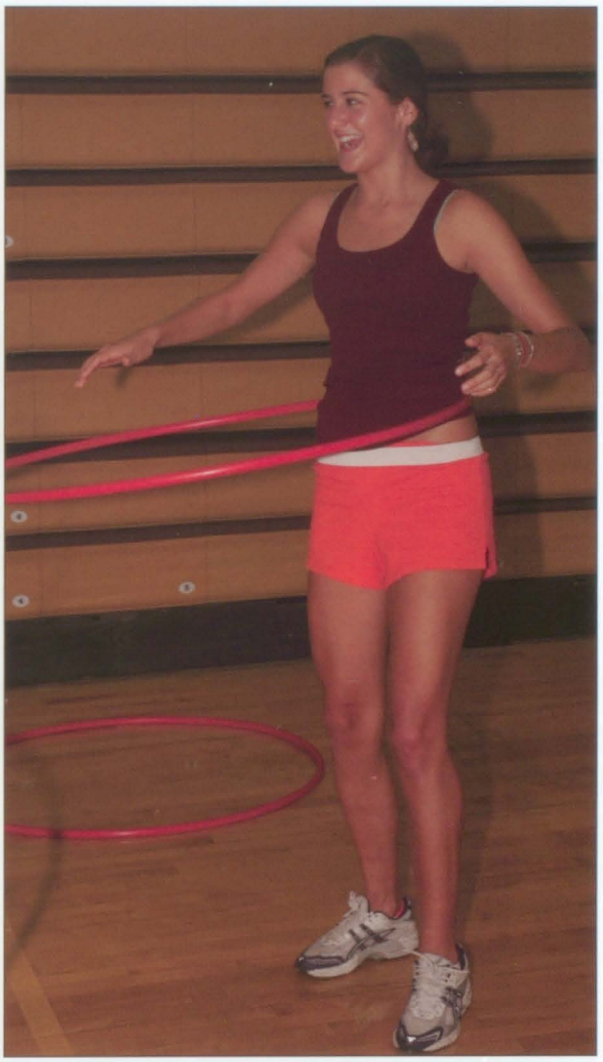

Above: Seniors Miranda Black, Matthew Gladding and Shivam Patel work up their leg muscles on the new bikes purchased this year for the school.
Right: Senior Emily Muniutti hula-hoops during her P.E. class.
Bottom Right: Junior Morgan Capalbo serves the birdie to try and win a badminton match.

English

The Odyssey, To Kill a Mockingbird, Beowulf, Into the Wild; all of these books are required of North Kingstown High School students before graduation can be achieved. Although it may seem like torture flipping through the tattered and torn books that have survived the history of this school, it is a comfort to know the hands of past generations, some even parents of students, pass on these books and their stories. As the legendary stories of famous authors such as William Shakespeare, Mark Twain and Geoffrey Chaucer roam the English halls of this school, new voices develop and ideas grow as students begin to write their own stories. From studying basic grammar of the English language to its effect on literary movements throughout history, English addresses cultures and writings from the beginning of time to the novels and poems of present day authors.

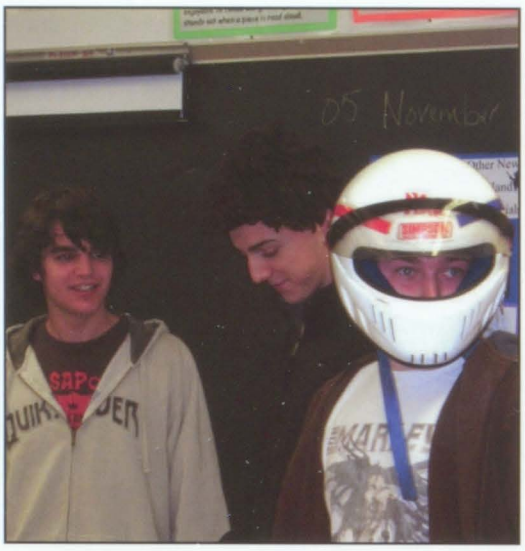

The 12th graders in Ms. Grinnell's class take a break from the ordinary when they perform skits using the play *Othello*. Costumes, props and interesting voices were used to express their creativity. Above, Charles Marshall, Ryan Eaton and Ryan Burch perform their rendition.

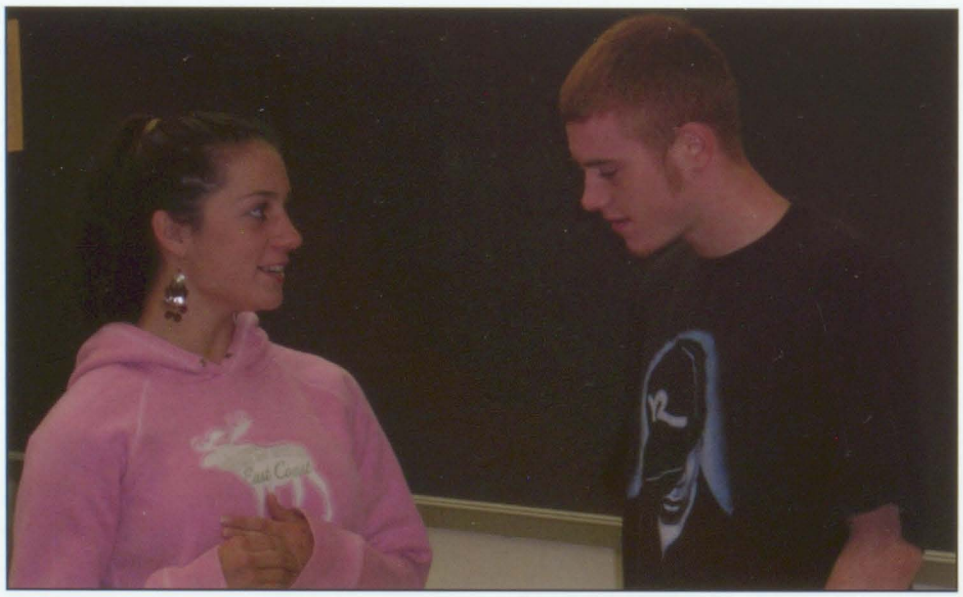

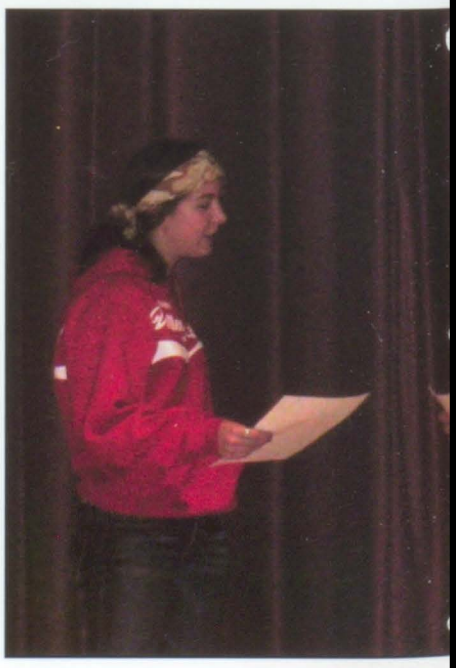

For seniors such as Kyra Reppe and Rory Farrell, Topics In Literature, also known as senior English, is mostly about Senior Exhibition this year.

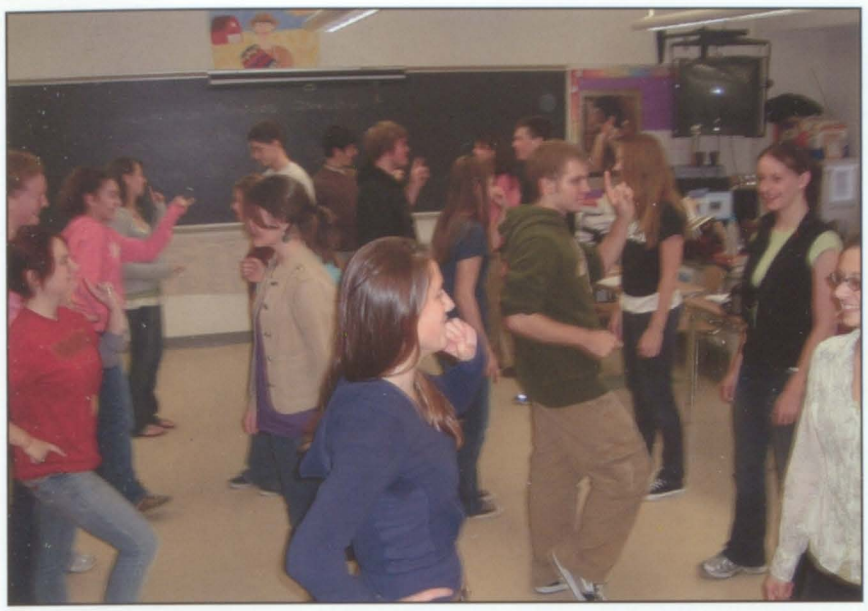

Top Left: Students in Mr. Blaser's class participate in the Renaissance Fair.
Top Right: Hanna Madsen reads *Macbeth* along with Kate Miller, below.

In British Literature, the English class for juniors at NKHS, students work very hard. Most essays will be written as a junior, and the level of expectation is raised. Students must drudge through complicated Shakespeare and old English that most students have trouble understanding. They also have to tackle the British Literature paper, which at six to eight pages, is the longest paper most have ever written. To keep the juniors from crumbling under the pressure, fun activities are added in. Mr. Blaser and Mrs. Graham's classes performed skits of *Macbeth* and had a Renaissance Fair in class as part of their lesson. The students get a break from the average work and expel some of their extra stress by participating in a hands-on activity, getting out of their seats and moving. The balance between work and fun is key and transitions the juniors into senior year where the balance is necessary.

Left: Angela McShane provides music for Mr. Blaser's dancers. Below the Macbeth skits continue with colorful and creative costumes.

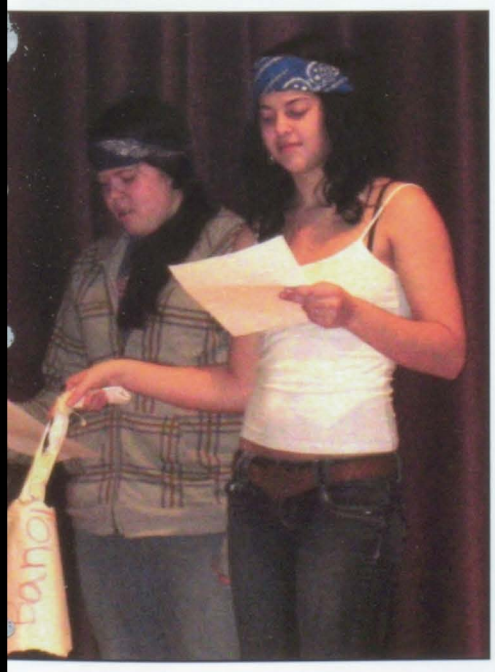

Above Left: Senior Guillaume Riesen's pastel picture is in the Scholastic Art Awards.
Above Right: Senior Leander Jaques works with colored pencils in AP Art.

Bottom Left: Senior Lory Marsocci's pastel artwork has been accepted in the Scholastic Art Awards.
Bottom Right: Senior Kara Brennan works on her art piece using watercolor and ink.
Bottom: Junior Katie Leib works with acrylic paints.

The Art program at North Kingstown is superb. From teachers who dress up as knights, to the more traditional ones, the Art program has a wide variety of staff members, as well as students.

Most students path through the art program is: Foundations of Art and Design, Drawing 1, Drawing 2, Painting, and finally AP Art.

After foundations, many students take Drawing 1, which is an extension of foundations, mostly focusing on observation, and working with pencils and pastels.

After Drawing 1, most students take drawing 2. It focuses on different points of view and observation, but it is much more complicated than Drawing 1.

After drawing 2, most students focus on painting. In painting, student's focal point is painting different scenes. They paint landscapes and waterscapes and work with different kinds of paints, such as acrylic and water color.

Finally, most students go into AP Art. In AP art, they create a portfolio and are required to complete 24 pieces of art by the end of the year. It is a full year class and for the first semester they study the Bredt section which allows you to experiment with different styles . Then, second semester, they concentrate on their forte and what they are interested in, whether it be portraits, watercolors, or landscapes, to create a wider variety in their portifolio.

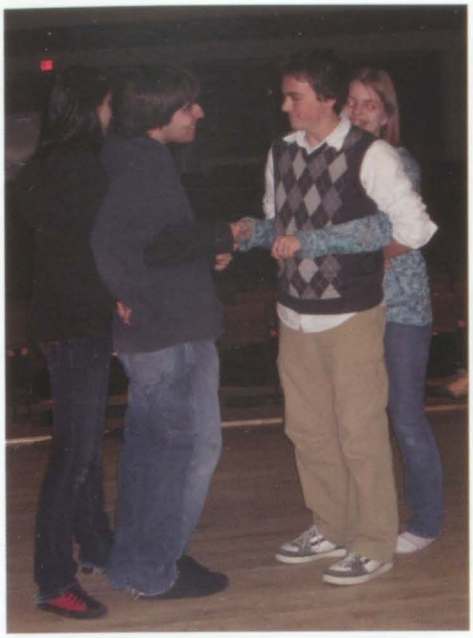

Performing Arts

Above: Seniors Neal Yeomans and Zachary Turnquist play a game without using their own

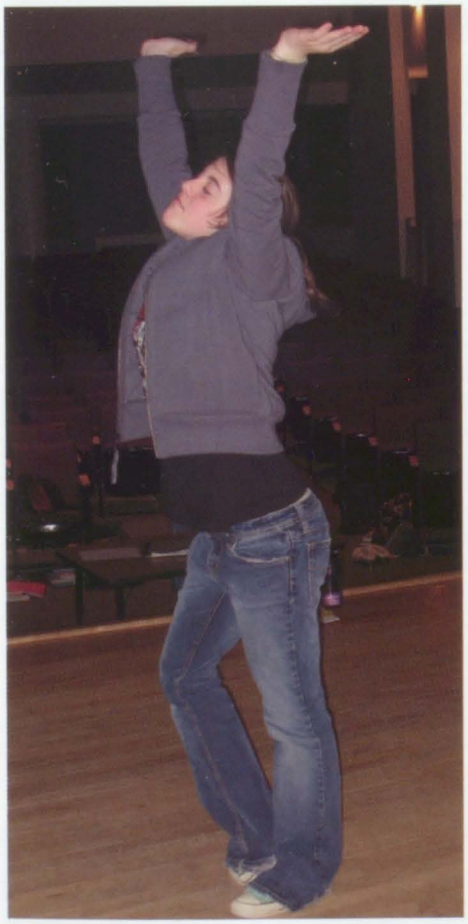

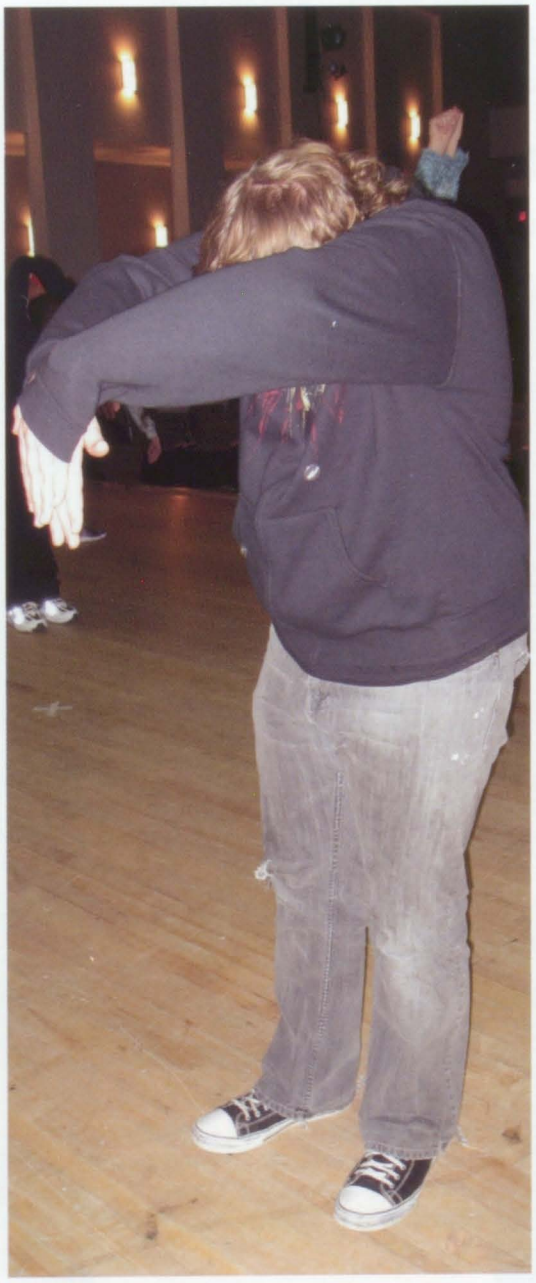

Above: Sophomore Rachael Perry expresses herself as a flower.
Right: Sophomore Alan French expresses himself as a candy cane.

In this school, Mrs. Arthur is the drama queen. Not A drama queen, THE drama queen. As the only drama teacher in the school, she makes her classes much different than your typical class. In Drama Practicum games are played to "warm up" such as passing the "energy ball" around to get the juices flowing and the energy up. Being a last period class, it is difficult to not let the rest of your day affect your performance, but with the things they do in this class its more expressing yourself than taking notes.

This class teaches students to get out of their comfort zone and branch out to something they wouldn't normally do, such as playing the game "Jibberland." Jibberland is a game with three people, and one can only speak Jibberish, the other can only speak English, and the other is the translator. Being completely improvisation, the translator has to translate for the person from Jibberland, because he/she wants to talk to the person who only speaks English. It is a difficult game to play, and students have to stay on their toes when someone throws out the subject of how the person from Jibberland has a crush on the person who can only speak English.

The other drama related class Mrs. Arthur teaches is Theatre Movement and Dance. In this course, the students express themselves through dance. They learn many types of dances, and create performances with them.

Symphonic Band

"It's an honor. From freshman year it's what everyone in band is waiting for. We're the best of the school and we're proud." Senior **Becca Laders** confirms what can already be observed in the room. The students in symphonic band have worked their hardest almost every day since elementary school. They've practiced, performed, and competed with the kind of effort required for greatness.

Students must audition for **Mrs. Silveira**, their fun but dedicated and hard-working leader. Once they have performed she picks the best from the rest.

Some students will be in the band from sophomore year on and others don't make it until junior year. Many will move on to become performers and teachers. Some will go to on to study music at top colleges and some will only continue their instrument as a hobby. Either way these students will carry the music with them for the rest of their lives.

Above: Mitchell Woodbine shows off his trumpet skills.

Bottom Left: **Phil Gillette** drums his heart out. Right: **Tom Mulligan** practices his marching.

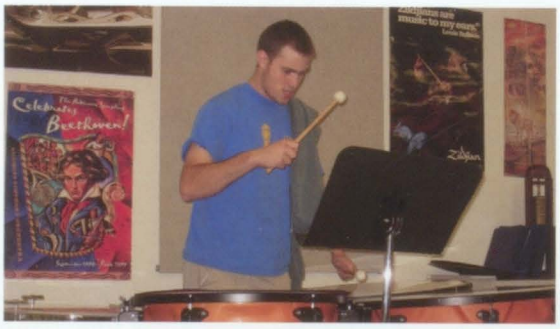

First Row: M. King, A. Aucoin, M. May, M. Welsh, D. O'Connors, J. Cook, M. Fortin, C. Barber, H. Mullaney, M. McGovern, R. Savory, E. Stone Second Row: R. Laders, S. Snyder, K. Griffin, H. Nixon, V. Armstrong, C. Knott, C. Bessacini, J. Hurteu, A. Armstrong, A. Fontaine, A. Furtado, V. Brockwell, S. Johnson Third Row: P. Provost, D. Dilustro, C. Croteau, W. Bennett, R. Spetrini, R. Stone, K. Stevens, A. Ferguson, M. Beatty, M. Spahr, K. Curran, T. Mulligan Fourth Row: J. Joyce, A. Pickering, S. Ashley, T. Pucino, R. Botvin, S. Reisch, D. Liparini, M. Woodbine, S. Loehr, M. Verma, A. Clarke, A. Gorelick, J. Dides, B. Schwab Fifth Row: M. Wright, L. Gilli, P. Gillette, J. Nicastro, B. Wozniak, J. Kraus, T. Brunelle, M. Crabtree, A. Toll, E. Falces

Concert Choir

Kate Moreau and Zachary Riley (far right) sing for Mrs. Caiazza.

Megan Leibovitz and Brittany Lavornia are chatting away. One common theme dominates the conversation: concert choir. When they head into the hall they meet up with other friends, many of whom they met in choir. "We're like one big family," says Leibovitz. "We've known each other since freshman choir and many of us have done the musicals. We spend a lot of time together."

They also have a close bond with Mrs. Caiazza, who has led them through all those experiences. Concert choir is by audition only and Leibovitz and Lavornia have participated since they were sophomores. There is also the honors program both are in this year. "Choir makes me really proud of myself," says Lavornia. "It's a great experience and I know the friends I've made will be lifelong."

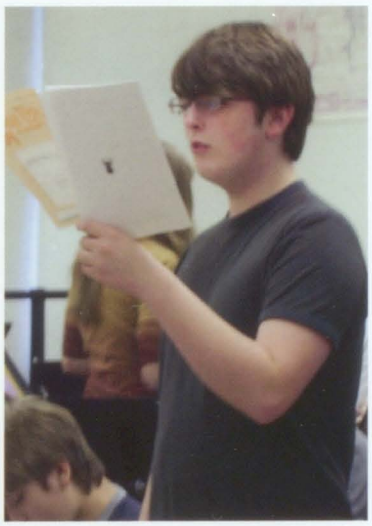

First Row: K. Hammersley, C. Westall, K. Moreau, B. Lavornia, B. Leo, N. Morse, Z. Riley, A. Labbe, G. Sagamang, S. McCoy, A. Tetreault, K. Cone, H. Martin. Second Row: A. Gaskill, M. Corbet, L. Ricci, C. Brennan, S. Hartman, A. McCarthy, P. Gillette, K. Wright, N. Neff, L. Molyneaux, C. Brennan, L. Willette, J. Walsh. Third Row: K. Johnson, E. Maughn, M. Vergne-Skelly, A. Henry, C. Tafuri, B. Cockerill, A. Dunham, D. O'Connors, Z. Turnquist, D. Morin, T. Greene, W. Bennett, B. Wozniak, M. Donnelly, C. Taggart, S. Biello, M. Leibovitz.

Left: Senior Drew O'Connors working with music.
Right: Seniors Courtney Westall, Kate Moreau and Brittany Lavornia.

Careers

Sports Marketing

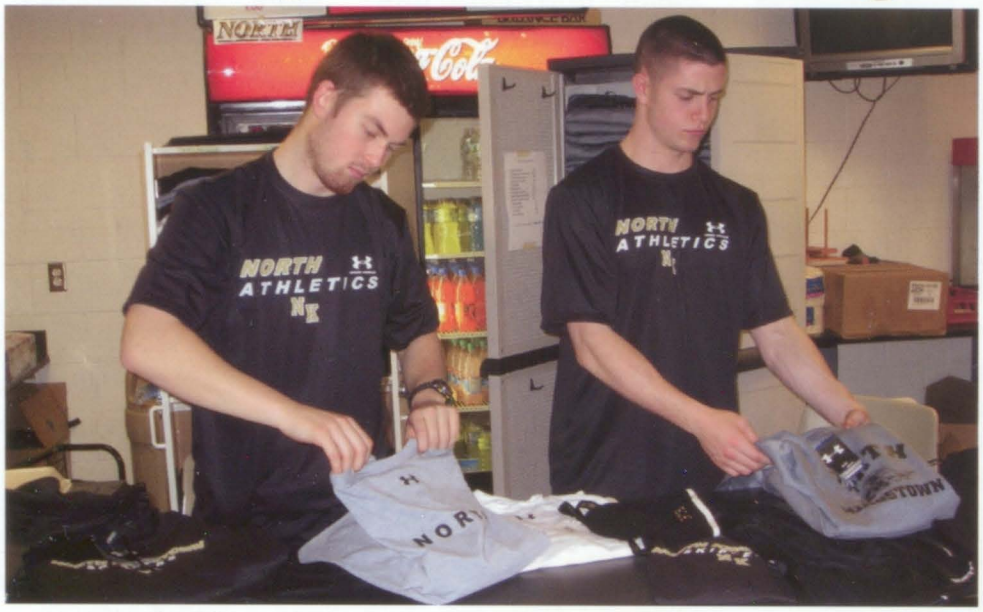

Left: Seniors Peter Imbriale and Brendan Nugent sell North apparel as part of their Sports Marketing class.
Below: Senior Timothy Batzinger researches information on marketing in athletics.

Preparation for a career: that is the responsibility of any high school to its students. Here at NK an entire department is geared towards careers with many different courses offered.

Business, Family and Consumer Science, and Industrial Technology are the three subcategories of the Careers Department. This includes Business Practice, Communications, Web Page Design, Child Development, Digital Photography and Basic Foods, just a few of the popular classes available. Technology Readiness is possibly the most enrolled class offered due to the fact that it is required of all students for graduation.

With today's society becoming more and more technologically advanced each and every day, students must adapt to the changes and acquire new skills in programs such as Microsoft Word and PowerPoint while also perfecting the art of typing.

The College Business Principles course or the Communications program offered at North Kingstown allow students to obtain college credit at CCRI or New England Tech to further prepare students for the workplace.

The Sports Marketing course is a new course here at NK. Taught by Mr. Gormley, the students focus on how sports affect the economy. One project the students have developed is the selling of sweatshirts and North apparel at the school store during Day 2 lunches. This helps students understand how sports are involved in the business profession.

The Communications program is very well respected throughout the state. They have their own public access channel, channel 18, in which they can post information for the school, as well as show commercials and funny skits the students have created. There are three Com courses available to students, and many students take advantage of this. Com III students prepare and perform the morning announcements twice a week school wide. Com has become a unique part of NK, and it wouldn't be the same without it.

With our futures charging full speed towards us, the NK Careers Department helps prepare us for the rush of reality as we step outside the walls of North Kingstown High School.

Left: Students concentrate on completing the assignment at hand.

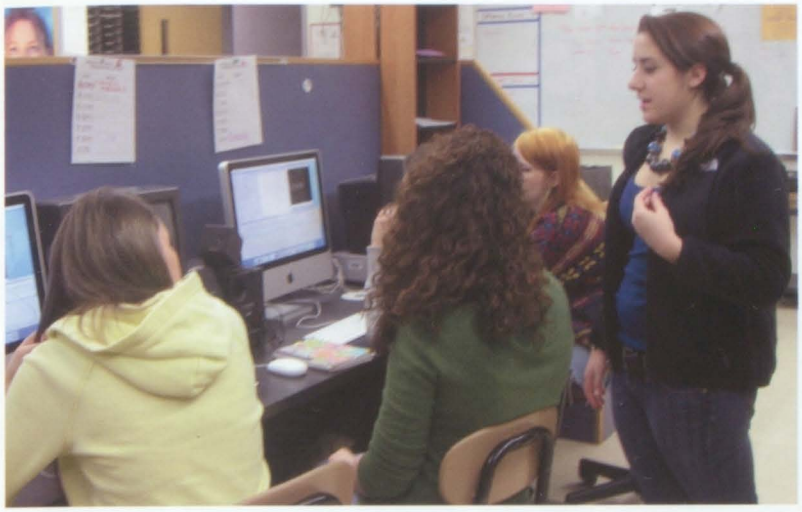

Above: Juniors Amanda Butler and Kelsey O'Donnell turn to Kristen Reis for a question on their Com project.
Right: Juniors Kaitlyn Griffin and Shannon Johnson play around with the camera effects.

Communications

Above Left: Seniors Nick Allyn and Sabrina Desjarlais prepare for the morning announcements.
Bottom Right: Senior anchormen Zachary Wallace and Alex Issa broadcast the school wide announcements.
Bottom Left: Mr. Thomas assists students on a collage project during his Com II class.

Academic Awards

All-State Band, Chorus and Orchestra

Back Row: Kai Colucci, Derek Benn, Tyler Pickering, Celia Tafuri, Devon Morin, Maggie Galster, Travis Greene, Erin Maughan, Megan Leibovitz, Angela McShane, Sarah Steele, Melanie Donnelly, Drew O' Connors, Bryce Cockerill, Ezgi Kosereisoglu, Jason Gorelick, Colin Taggart, Shannon Biello, Elliot Bertrand, Allison Dungey, Bridget Nanning **Middle Row:** Molly Welsh, Ali Chabot, Sandra Fogg, Madeline Rizzo, Colleen Fogg, Sam Kerr-Vanderslice, Dan Liparini **Front Row:** Kari Bender, Timi Sgouros, Erin Bell, Katherine Hammersley, Briana Leo, Brittany Lavornia, Laura Gilli, Phil Gillette

Gold Key Winners

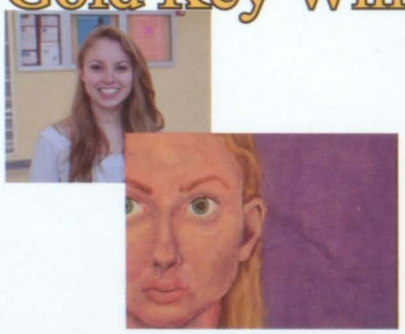

Britney Lebelle-Painting

Karina Carlson-Digital Imagery

Guillaume Riesen-Gold Key and American Visions Award in Drawing

Sarah Steele-Drawing

Silver Key Winners

Andrea Croak-Drawing

Karina Carlson -Ceramics

Matthew Gardiner-Painting

Renee Savory-Sculpture

Photography Portfolio Awards

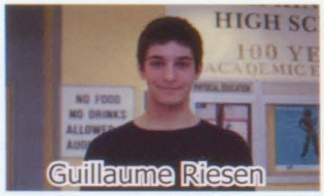

Guillaume Riesen

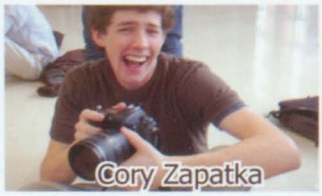

Cory Zapatka

Miranda Black-Paintin

Yearbook

This year's yearbook class consists of twenty girls, and one boy, so clearly the atmosphere is crazy. There are strict deadlines, and if students don't complete a page by the deadline, it doesn't go in the yearbook. However, deadlines are met and the work gets done with the help of editors Samantha Emrich and Alyssa Ricci, and with the guidance of Ms. Martin. Before taking yearbook, students are required to take digital photography, to focus in on taking quality pictures. Also, students need to be familiar with Adobe InDesign, the program to make the spreads for the yearbook. In the class, it is essential for everyone to be open minded and to share creative ideas with fellow staffers. Overall yearbook is a positive experience for everyone.

Editor Samantha Emrich

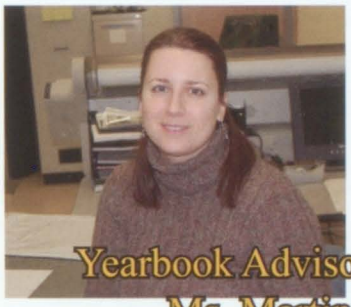
Yearbook Advisor
Ms. Martin

STAFF

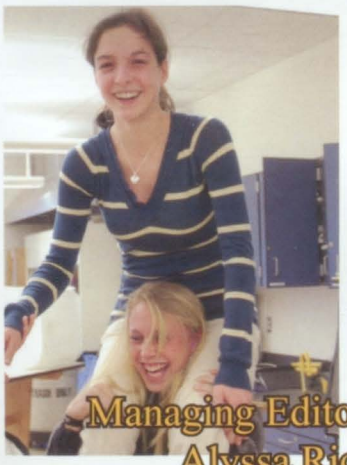
Managing Editor
Alyssa Ricci

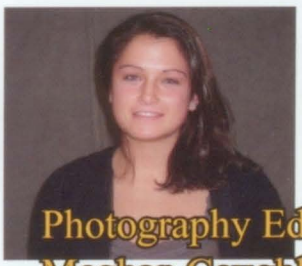
Photography Editor
Meghan Coughlin

Editor

Academics

Rebecca Laders

Emily Levins

Mallory Hyland

Editor
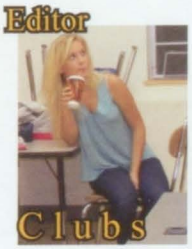
Clubs

Sydney Ferguson

Alexa Villani

Haley Nixon

Editor
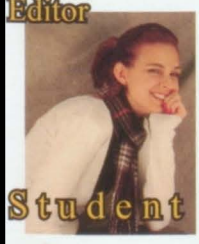
Student Life

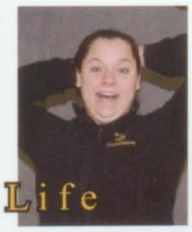
Stacey Elliott

Abigail Palmer

Alexandra Bottomley

Erin Odell

Editor
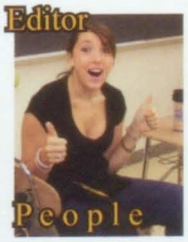
People

Georgiana Hunold

Nichole Cihat

Rebecca Tiernan

Lory Marsocci

Editor
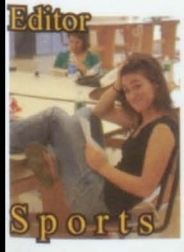
Sports

Megan Scully

Jenna Boscardin

Allison Kinoian

Zachary Wallace

CLUBS

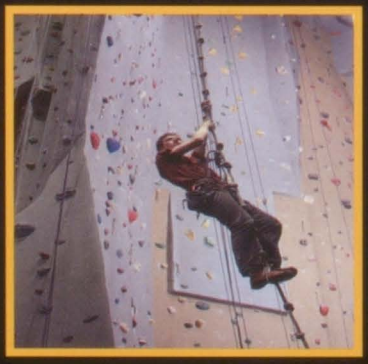

National Honor Society

Back Row: Emily Miniutti, Colin Taggart, Robert Stone, Caroline Delaney, John Chase, Guillaume Riesen, Natalie Pruell, Nathaniel Vigneault, Andrew Chatham, William Zile, David Manoni, Andrew Sayre, Zachary Preston, Thomas Briggs, James Hurton, Jeremy Wigton, Victor Lambert, Alexander Seidler, Chloe Robitaille, Gregory Packhem, Kerrin Suvari, Colleen Bailey, Ms. Mason
Middle Row: Ms. Conti, Scott Andrews, Thomas Laferriere, Robert Spetrini, Jason Gorelick, Shannon Biello, Kendra Davis, Sarah Steele, Grace Palmer, Allison Dungey, Julie Warner
Front Row: Amanda Arnold, Laura Daylor, Monica Black, Celia Tafuri, Erin Maughan, Alexandria Aucoin, Ashley Hutchins, Miranda Black, Elizabeth Vandeputte, Molly Welsh, Sarah Loehr, Sean Reisch
Missing: Kelly Wooley, Sullivan Roberts, Chelsea Tetreault, Kristen Kruse, Brittany Gilbert

National Honor Society is a group of students who help their community and act as role models for their peers. The club meets the last Thursday of each month for one hour. Also, National Honor Society plans community service projects and fundraising events.

"Being a positive role model for fellow students"
- Elizabeth Vandeputte

North Communications Club

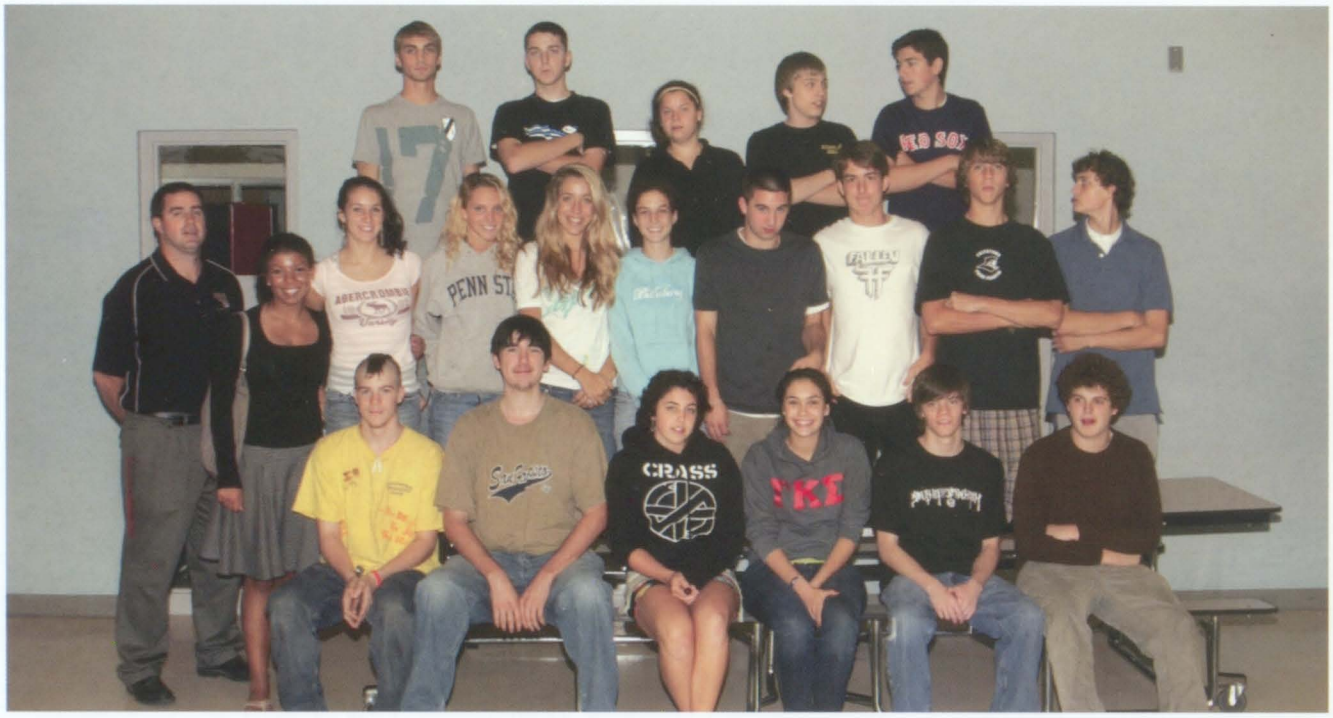

Back Row: Nathaniel Izzo, Ryan Eaton, Abigail Palmer, Zachary Wallace, Alex Issa
Middle Row: Mr. Aaron Thomas, Kelsey White, Kyra Reppe, Sabrina Desjarlais, Kate Taito, Alyssa Ricci, Gregory Fallon, Charles Cooper, Matthew Lamendola, Michael Robinson
Front Row: Matthew Smith, Kevin Golinveaux, Emily MacMillan, Kathryn Gillette, George Manchester Andrew Lavalley
Missing: Nicholas Allyn

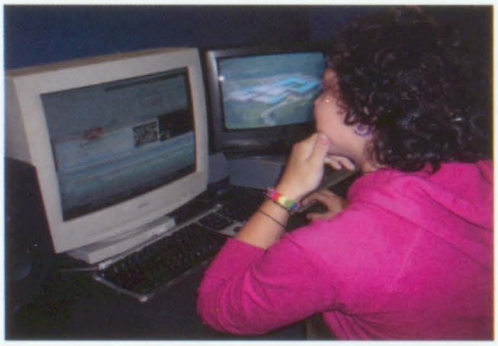

The North Communications Club consists of dedicated and experienced students who meet every day in advisory and last period. Through morning announcements they are able to inform NKHS of the upcoming events happening throughout our school.

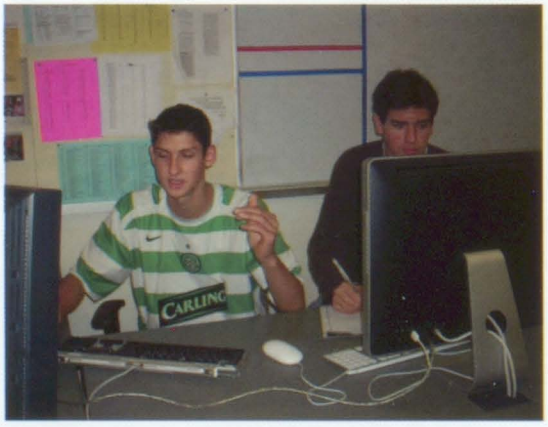

"Promotes commmunication between school and community"-Mr. Thomas

Cheerleading

Back Row: Brianna Dodd, Hillary O'Connor, Haily Sousa, Annie Green, Caitlin Hickey, Corrine Reed, Julie Hone, Morgan Lopes
Middle Row: Hillary Stamps, Brielynn Deciantis, Victoria Shemanski, Marissa Burns, Chelsea Dodd, Cassidy Nimblett, Alyson Doyle
Front Row: Abby Durand, Samantha Emrich, Alexa Villani
Missing: Kate Taito, Sabrina Desjarlais and Coaches: Melissa Kelly, Courtney Kelly, Amanda Marzullo

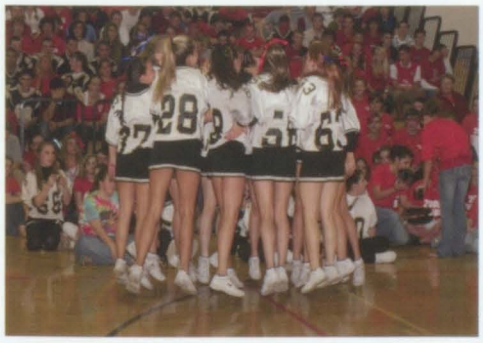

During the fall season, Cheerleading is considered a club, but throughout the winter season it is a competitive team. The team travels to competitions all over Rhode Island and competes locally against other schools. The Cheerleading Club is also actively involved in the Pep Rally and cheers in football and basketball games.

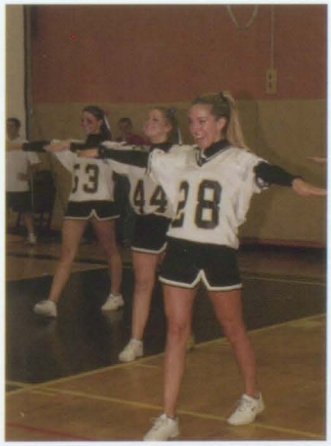

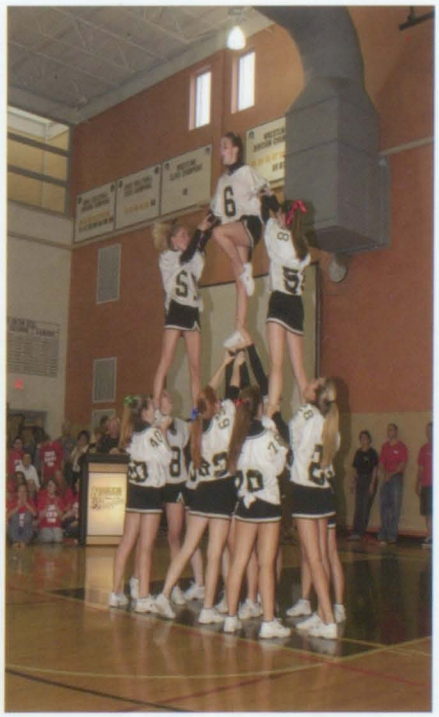

"This team builds school spirit and pride."-Courtney Kelly

Bluegrass

From Left To Right: Ms. Christine Lyons, Travis Gould, Lenore Montanaro, Daniel Liparini, Kelly Ward, Mr. Matthew Blaser, Colin Wilson, Thomas Fitch, Tyler Pickering

This is a first year club that has been a booming success. The main reason for this club is to have fun. They meet twice a month where they get together to play and listen to bluegrass music. They often pass the melody from intrument to instrument, each adding their own style to make it unique.

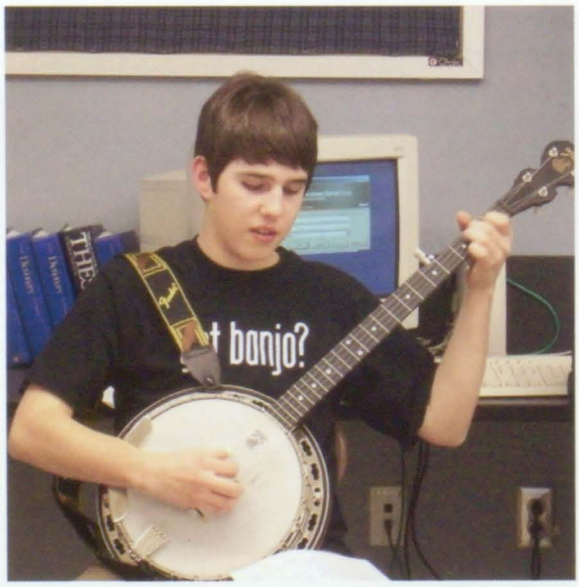

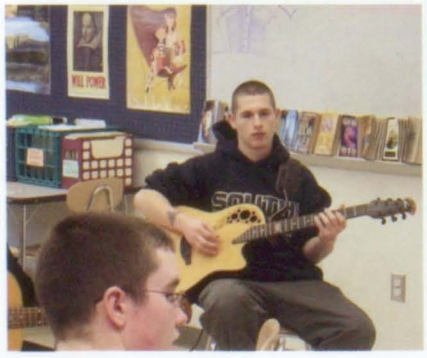

"It's all about gathering to have fun with a type of music you don't typically hear in the high school setting" – Mr. Blaser

Computer Club

Back Row: Justin Sularz, Lloyd Slade, Mr. O'Neil (Advisor)
Front Row: Mike Forten, Travis Gould, Alex Rienzo, Will Potter

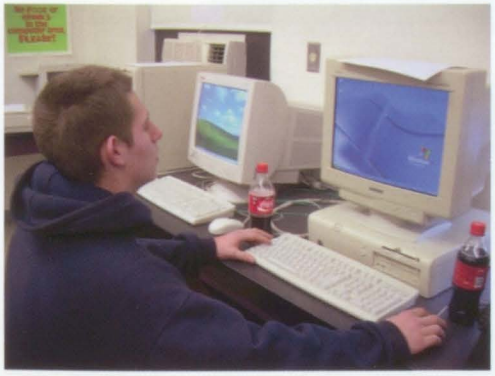

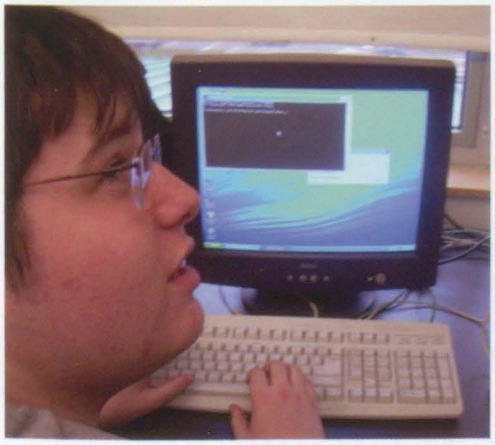

"We create for the future of technology" -Justin Sularz

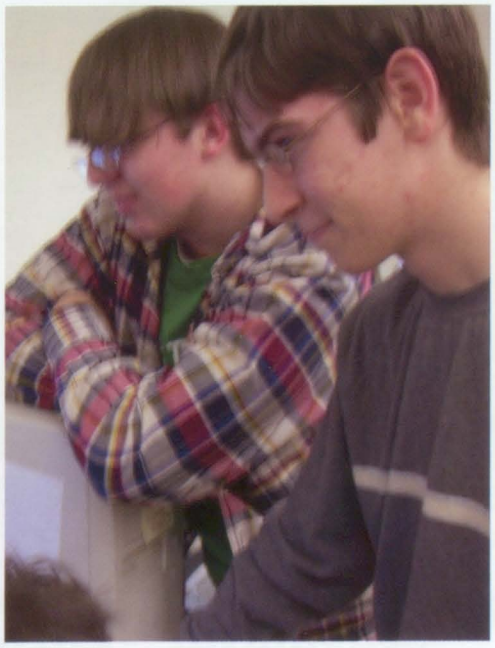

The Computer Club meets every Thursday with advisor Mr. O'Neil. They work together to design new games and understand the inner workings of computers. Although they do not compete in any competitions, they prove to be experts!

norTHeater

Fifth Row: Heather Andrews, Benjamin Steele, Sullivan Roberts, Devon Morin, Katie Lynch, Timothy Rizzo, Melanie Donnelly, Colin Taggart, Derek Elswick, Tyler Greene
Fourth Row: Kerrin Suvari, Kelly Ward, Maddie Crabtree, Rachel Shippee, Lindsey Sampson, Natasha Cole
Third Row: Briana Leo, Zachary Turnquist, Taylor Clement, Samantha Kerr Vanderslice, Allegra Hanson, Sandra Fogg, Maddy Rizzo, Emma Romano, Honore Johnson
Second Row: Sarah McCoy, Travis Greene, Drew O'Connors
First Row: Kara Brennan, Colleen Fogg, Julianne Elouadih, Erica Lush, Elizabeth Vinci, Makenzie Benander, Benjamin Green, Rachael Perry

Rumors...

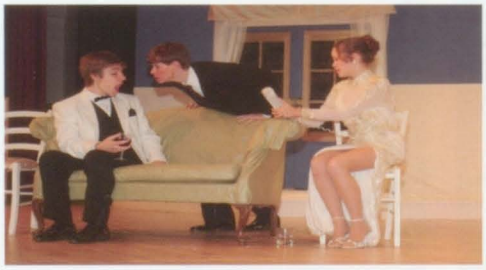

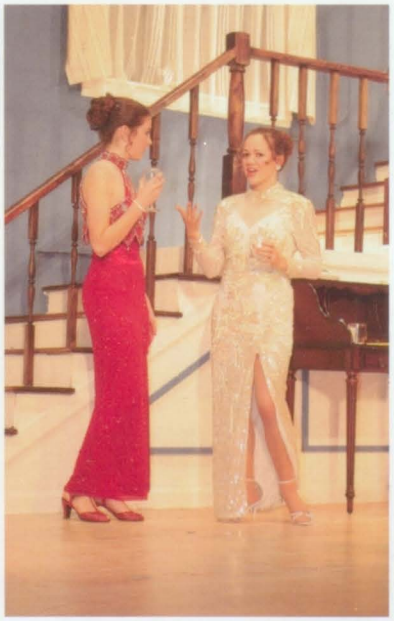

The Drama Club gives the students of NKHS a chance to let out their theatrical talents. The members of the Drama Club direct and perform several plays throughout the school year, including "Rumors" and one-act plays. The club is proving to be a popular choice among students at NK, as it continues to grow each year.

"Drama Club is a safe, loving environment."-Zachary Turnquist

Thespian Troupe 6945

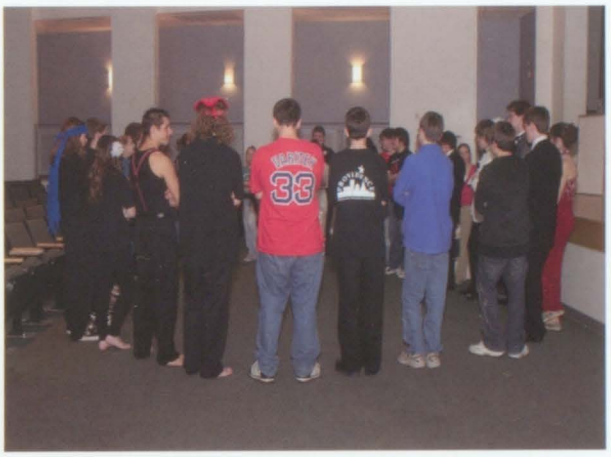

Thespian Troupe 6945 is a nation-wide theatrical honors society. Only students who have completed at least 100 hours in theater can apply for membership in the Thespian Troupe. Students are inducted based on their dedication and experience in the performing arts.

"The Thespian Troupe recognizes students for their excellence in the performing arts."
-Drew O'Connors

Back Row: Mrs. Arthur, Benjamin Steele, Sullivan Roberts, Devon Morin, Timothy Rizzo, Colin Taggart
Middle Row: Sarah McCoy, Zachary Turnquist, Kerrin Suvari, Katie Lynch, Taylor Clement, Kelly Ward, Maddie Crabtree, Melanie Donnelly
Front Row: Kara Brennan, Travis Greene, Drew O'Connors, Elizabeth Vinci, Makenzie Benander

Fiddler on

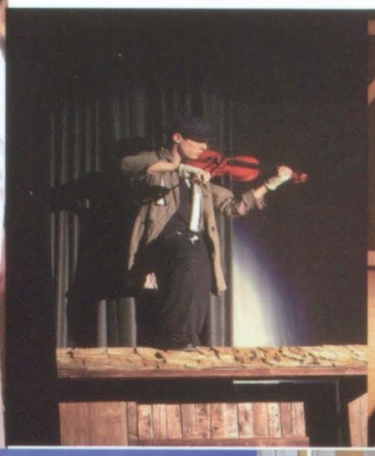
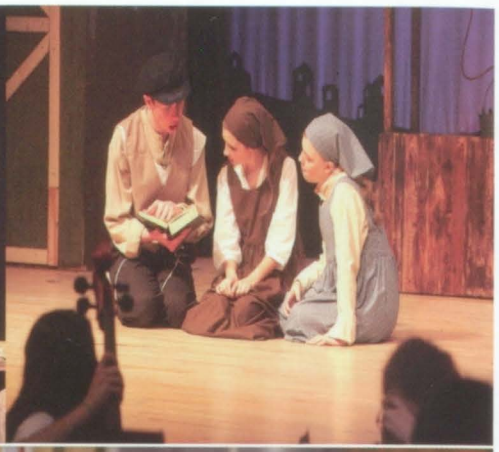

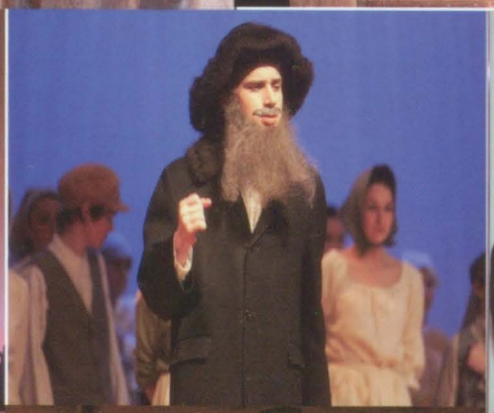

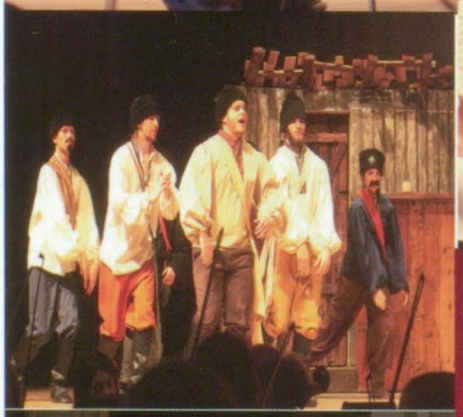

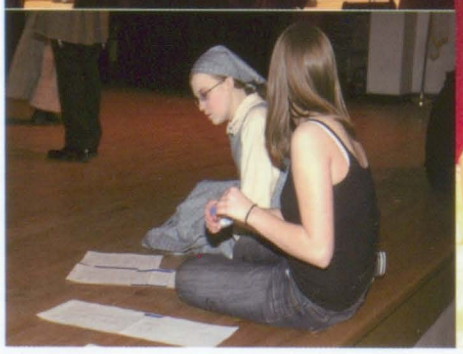

Cast

Cast Tevye.....Devon Morin, Birk Wozniak
Golde.....Erin Maughan
Tzietel.....Melanie Donnelly, Lauren Ricci
Hodel.....Megan Leibovitz, Celia Tafuri
Chava.....Katherine Hammersley, Elizabeth Vinci
Shprintze.....Alexandra Chabot
Bielke.....Sarah McCoy
Yente.....Shannon Biello
Motel.....Colin Taggart
Perchik.....Travis Greene
Lazar Wolf.....Aurthur McCarthy
Mordcha.....Tyler Greene
Rabbi.....Ben Steele
Mendel.....Drew O'Connors
Avram.....Bryce Cockerill
Nachum.....Warren Hagist
Grandma Tzeitel.....Lindsey Sampson
Fruma-Sarah.....Meline Vergne-Skelly
Constable.....Sullivan Roberts
Fyedka.....William Bennett IV, Warren Hagist
Shaindel.....Courtney Westall
The Fiddler.....Jason Gorelick
Villigars: Courtney Brennan, Natasha Cole, Meghan Corbett, Cavan Conley, Jonny Craik, George Selwyn, Kellyn Dejesus, Daniel Donnelly, Stephanie Gardner, Amanda Gaskill, Meagan Mayback, Kayla Miller, Rachelle Pelletier, Melody Popp, Deanna Rebello, Maddy Rizzo, Lindsey Sampson, Rachel Shippee, Brett Taggart, Allison Tetreault, Isabella Vergun, Kyle Wright, Amy Zaroogian

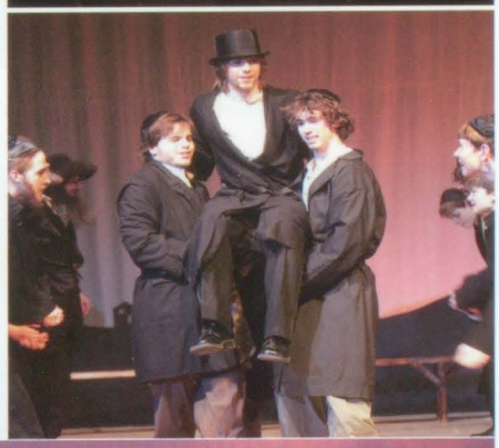

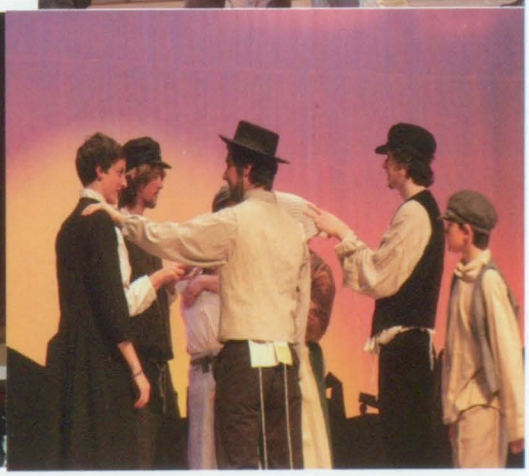

Chess Club

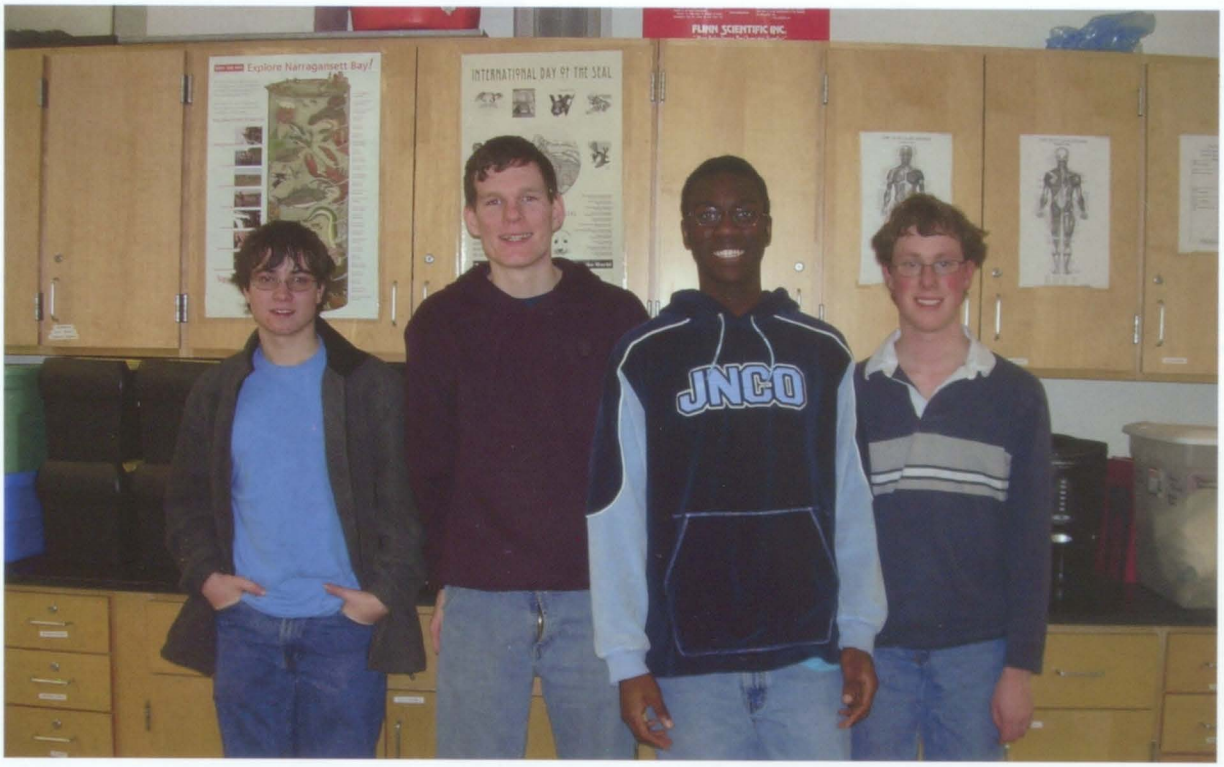

Front Row: Justin Morrison, Andrew Oaklund, Kenny Omaiye, Brendan Smith-Wilks

The Chess Club meets every Tuesday after school. They meet with advisor Mr. Doran in room 331. The members of the chess club practice their chess playing with timers in hopes to improve their speed in competitions. Under the rules of the United States Chess Association, they compete in chess events. They are members of the Rhode Island Scholastic Chess League and compete against other high school teams across Rhode Island who are also members of the league.

"Checkmate!" -Andrew Oaklund

Environmental Club

Back Row: Louis Oppenheimer, Mr. Browne (Advisor), Morgan Clark
Front Row: Molly Welsh, Alice Toll, Makenzie Benander, Ashley Hutchins
Missing: Andrea Ferguson, Quinn Moore, Ana Mouradjian, Amy Daly, Ryan McDermott, Madeline Gibson and Nathanael Hines

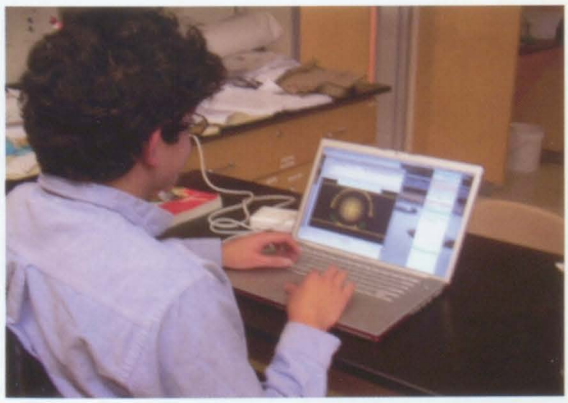

The Environmental Club meets weekly every Thursday. True to their name, the Environmental Club donates their time to making the environment a cleaner place. They are involved in beach cleanups and work to raise awareness about environmental problems. They attend events such as the National Ocean Science Bowl.

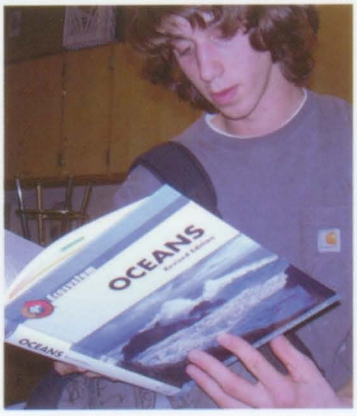

"We want to take pollution down to zero" -Nathanael Hines

High Rollers

Back Row: Robert Rue, Mr. Kenyon, Seth Pernal, Trevor Harmon, Matthew Gardiner, Andrew LaValley, Daniel Sellaro, Charles Cooper, Steven Kelly, Aemilia Techentin, Justin Graves, Anna Pleskunas, Patrick Eaton, Kyle Arruda

Middle Row: Chris Mahoney, Steven Varboro, Martin Lafferty, Jordan Nonnemacher

Front Row: Myles Nelson, Jeremy O' Conners, Matt Walz, Griffin Ward, Sam Lancaster, Jeremy Rothwell, Martin Short

Missing from Photo: Kyle Graves, Amy Daly, Brent Haverly, Lyle Fielding, Michael Harpool, Nathaniel Pease

High Rollers is a club that brings all those who love to do extreme sports together. High Rollers meet Tuesdays after school. One of the team goals is to promote all types of alternative sports, and a safe, drug-free environment for students. High Rollers travel to Vermont, New Hampshire, and local skate parks. Events that the club hosts are pasta parties, Battle of the Bands, and community service projects.

"When I see High Rollers from previous years they always say "remember that time the High Rollers..." - Mr. Kenyon

German Club

Front Row: Michael Leonard, Mariel Mastrostefano, Emma Anderson, Lauren McDonough, Frau Steinlicht Baker, Emily Nalbandian, Lyle Fielding, Casey Brown
Back Row: Nathan Sharp, Robert Hayden, Patrick Corcoran, Nicholas DelGreco, Eric Dittrich, Charles Marshall
Missing from Photo: Meredith May, Jon-Michael Degidio, Maranda Harvey, Nicholas Gershkoff, Derek Elswick, Kyle Valdivia, Zachary Seites-Rundlett, Jordan Nonnenmacher

German club is for students who are interested in the German culture. German club hosts the Oktober Fest along with the Bratwurst eating contest. All students come together for the club weekly. The students involved in German club also practice speaking German.

"German Club is like a private party to celebrate all things German!" - Mrs. Baker

Oktober Fest...

Ski Club

Back Row: Michael Degregorio, Nicholas Cote, Justin Graves, Christopher Thibault, John Pughe, Robert Nelson, Mr. Lacroix, Andrew Sayer, Garrett Romano, Alan Calbi, Garrett McKay, Bryson Lovell, Kenneth Lush, Jake Cockerill, Josh Zalobowski
Middle Row: Daniel Schmidt, Kai Colucci, Jordan Nonnenmacher, Tom Galster, Connor Mills, Austin Labbe, Alicia Kurdziel, Jeremy Rothwell, Bob Hayden,Tyler Merin, Carson Smith
Front Row: Eric Archibald, Dylan Vogal, Kristen Kelly, Amanda Whaley, Hillary Barrett, Thomas Green, Samantha Thiboult, Elena Suglia, Johanna Kincaid, Neil Hourhan
Missing: Jon Bush, Rosalie Lynch, Erica Lush, Catherine Knott, Kyle Hoegen

The students who are part of Ski club come together and participate in a sport they each love. Ski club meets one day a week to decide where they want to take their next skiing trip. During the ski trips students have the freedom to come and go as they please. They meet on Saturday morning at five a.m. and they begin their trip.

"It is a good opportunity to get together with friends and have fun." -Amanda Whaley

History Club

Back Row: Andrew Buresh, Nicholas Delfino, Jonathan Kraus, Alexander Brown, Mr. Verria, Dacia Daly, Gillian Arnold, Kayla Pederzani, Allegra Bernardo, Kathryn Safford
Front Row: Emily Falces, Andrea Croak, Valerie Armstrong, Sean Reisch, Katie Lynch, Hanna Madsen, Jessica Bucklin, Kelsey O'Donnell

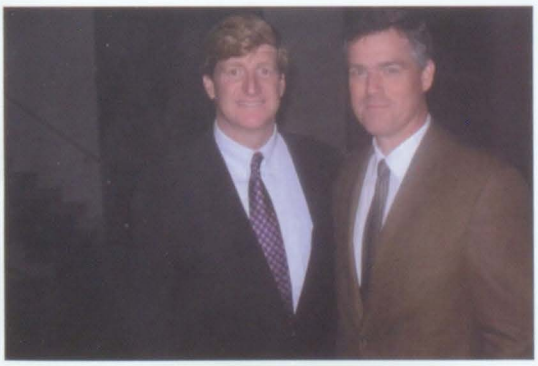

History Club is a group of students whose common interest is history. History club promotes the study of social studies beyond the classroom. The club takes part in both History Day and Candidates Day. The winners from History Day advance to state competitions at Providence College, and if successful, to the national competition at the University of Maryland. Students have advanced to nationals for the past seven years.

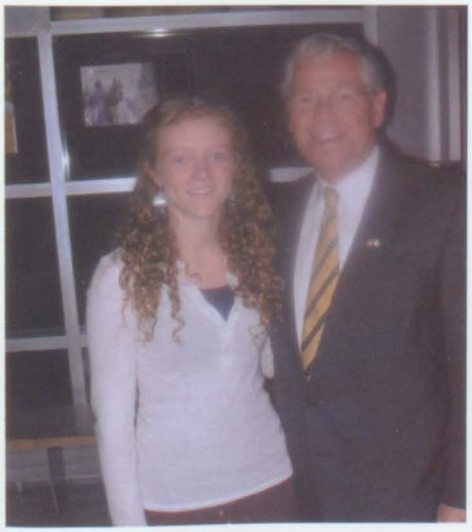

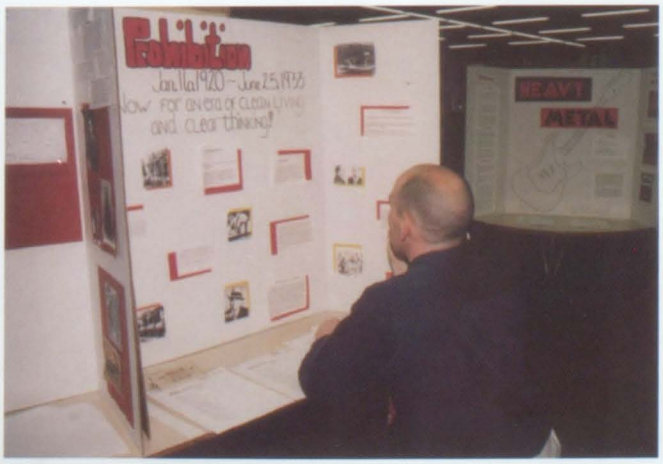

"The NKHS History Club will join the National History Club organization in an effort to network with other like organizations." - Mr. Verria

Invisible Children

Fourth Row: Conor Fagan, Matthew Beatty, Ethan Flynn, Travis Quantmeyer, Kathryn Lieb, Warren Hagist, Benjamin Green, Colin Taggart, Meghan Healey, Kayla Pederzani, Chelsea Warner, Kelsey O'Donnell

Third Row: Brittany Gilbert, Erica Lush, Sarah Loehr, Hillary Schumacher, Molly Welsh, Kelly Ward, Luc Mailloux, Madelaine Crabtree, Jessica Nalbandian, Mrs. Jane George (Advisor)

Second Row : Meredith May, Laura Young, Miranda Amitrano, Kerrin Suvari, Gabrielle Levesque Front

First Row: Mariel Mastrostefano, Kathryn Horlbogen, Katherine Lynch

The Invisible Children meet every Monday after school. Their main goal is to raise money and awareness for the children of Northern Uganda. They hold fundraisers in hoping to raise enough money to help the schools in this war-torn country.

"It really goes to show how if we work hard enough, we can change the world."- Warren Hagist

Interact

Back Row: Ms. Christine Lyons (Advisor), Chelsea Warner, Victoria Cooly, Evan Nicholas, Kevin Cauthorn, Bradford Warburton, Shane DiPinto
Middle Row: Sarah Pease, Allison Stasiuk, Nicole Decristoforo, Kathryn Bednarczyk, Abbie Bell, Colleen Fogg, Sandra Fogg, David Brown
Front Row: Megan Scully, Chelsea Morin

The Interact Club meets before school once a month. During these meetings they discuss upcoming community service projects and fundrasiers. They encourage community service throughout NKHS, in doing so they hope to influence the members of this high school to become more involved in the community.

"The Interact Club gives the opportunity to give back to the community" - Megan Scully

International Club

Back Row: Vincent Claro, Meghan Healey, Supawat Wutthinansurasit, Erica Lush, Christopher Kiernan, Alex Issa, Michael Harpool, Zach Barner
Middle Row: Lina Clark, Sarah Trunchon, Jessica Bucklin, Mary Tente, Sindhuja Koppaka, Abbey Coble, Sarah Pease, Alexandra Posillo, Kelsey Joyce, Lauren DeAngelis, Alexandra Bartholet, Ashley Britton
Front Row: Mrs. Schiavone (Advisor), Mrs. George (Advisor)

The International Club meets every Thursday with Mrs. Schiavone and Mrs. George. They often invite visitors to come and share their personal stories and languages from their different cultures and backgrounds. International Club does not limit the languages they explore to the ones offered at NKHS, but offers languages such as Japanese and Swedish. They are always welcoming new

"A place where students can explore other languages and cultures."
-Mrs. Schiavone

Math League

Back Row: Wesley Barber, Nicholas Lee, Colin Taggart, Guillaume Reisen, John Chase, Daniel Warburton, Ashley Hutchins
Middle Row: Mr. Ku (Advisor), Alice Toll, Eliza Chase, Angela McShane, Emily Falces
Front Row: Marriah Binek, Katherine Bender, Sarah Warburton, Sarah Loehr

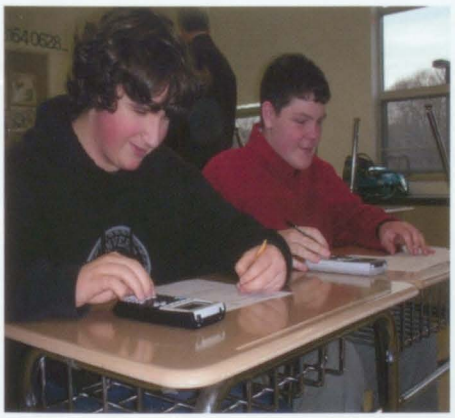

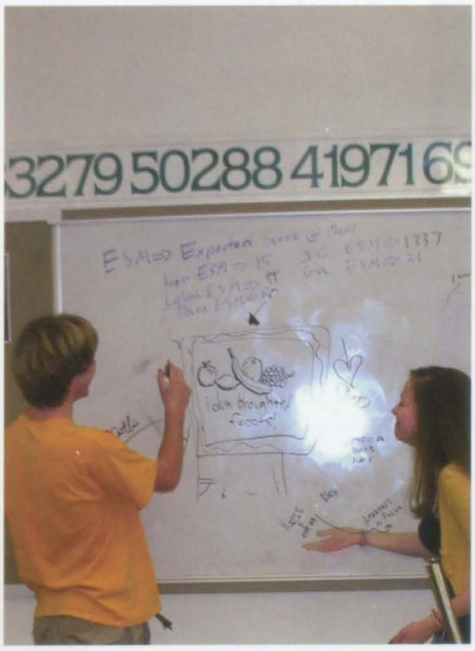

The NKHS Math League meets weekly to work on difficult mathematic problems. They test themselves in the hopes of improving their timing for future math meets where they compete against other high schools in the state. The math league participates in four competitions and if they make the playoffs they move on to the fifth.

"This is NKu!" -Mr. Ku

Junior States of America

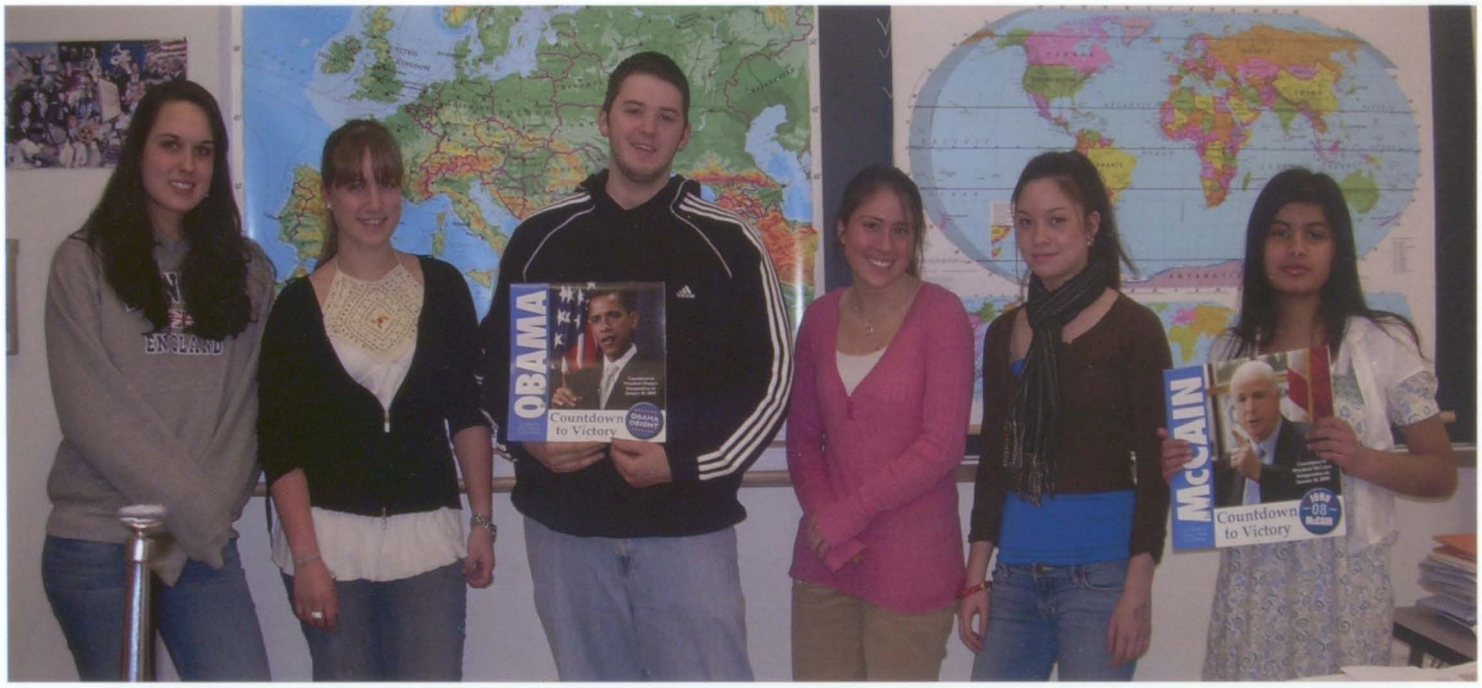

Front Row: Allison Smith, Emmelia Lutes, Matthew Gladding, Molly Welsh, Ashley Britton, Sinduja Koppaka

Junior States of America is a group of students who come together and discuss various topics. Junior States of America meets every Tuesday for one hour. During the meetings the students look at current event topics, subject of interest, and they are currently tracking the 2008 Presidential elections.

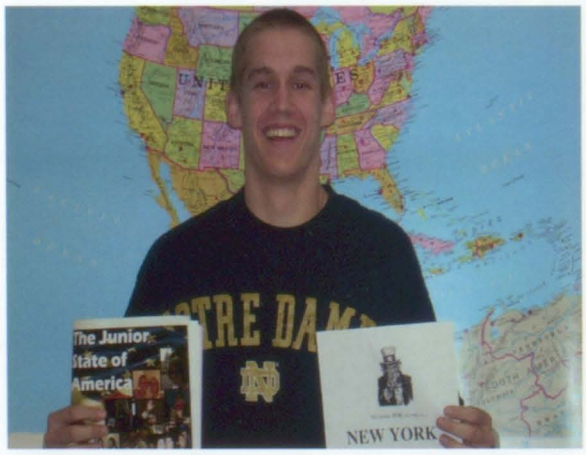

"Never doubt that a small group of thoughtful, committed citizens can change the world." - Margaret Mead

True North

Back Row: Kathryn Horlbogen, Benjamin Steele, Sirena Zorra, Megan Mattera, Maggie King, Alex Creese
Front Row: Amanda Gaskill, Allie Tetrualt, Steven Martin, Marriah Binek
Missing: Anthony Martinez, Bret Zimmerman, Sara Marcley, Will Marcley, Will Tregaskis

True North is a group of students who are dedicated to what they do. True North is a substance-free club for students. The club meets every week for one hour. During the time they meet they make posters for events they host at the high school. An event that True North hosts is Game Night.

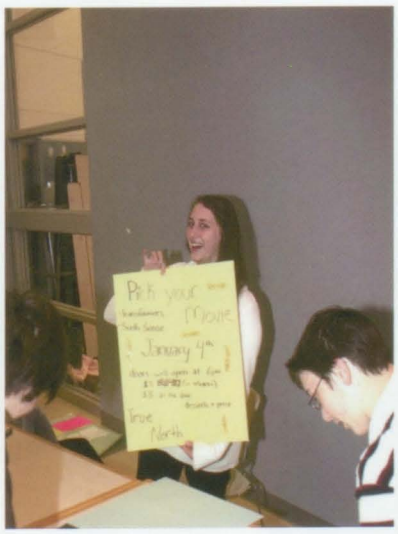

"True North is a dedicated group of students who work hard." - Alex Creese

Academic Decathlon

Back Row: Kyle Wright, Kelsey Henshaw, Amanda Gaskill, Matthew Hamel, Benjamin Steele
Front Row: Jennifer Zapata, Rosalie Lynch, Tabitha Koehn, Allison Tetreault

ACADECA is a group of students that competes against twenty other high schools in Rhode Island. Academic Decathlon meets every Tuesday for two hours. Students spend their time studying for various topics. Along with meeting after school, ACADECA also travels to different schools throughout the state and compete in Academic Decathlons.

"ACADECA gives students the opportunity to work towards a goal as a team." - Mrs. Kauttah

Dance Club

Back Row: Brittany Lavornia, Lindsay Drew, Lindsey Levesque, Marley Owen, Heather Martin, Megan Therrien, Hannah Walker, Leslie Govalet
Middle Row: Kelsey Henshaw, Mariah Cram, Brina Gracik, Tandy Reardon, Laura Hall, Lauren Tait, Alyson Packhem
Front Row: Briana Betsch, Paige Johnson, Miranda Amitrano, Allison Elliot, Erin Reed, Ariel Persia

Dance Club is a group of girls who love to dance. Dancing is their passion. The girls in Dance Club put their heart and soul into their dancing. Dance Club also performs at football games and basketball games. Along with performing at high school sports games Dance Club performs at dance competitions.

Senior/Junior Jazz Band

Back Row: Tyler Pickering, Brain Schwab, Jason Dides, Alexander Clark, Alexander Gorzewski, Mitchell Woodbine, Alden Pickering, Samuel Ashley, Daniel Liparini, Jonathan Kraus
Middle Row: Matthew Beatty, Audrey Armstrong, Robert B. Stone, Robert Spetrini, Colin Taggart, Jason Gorelick, Luc Mailloux
Front Row: Kathryn Lynch, Madelaine Crabtree, Phillip Gillette, Sarah Loehr

"Giving kids a chance to express themselves through music" - Mrs. Silveira

The Jazz band students wake up early each morning to get to school to be able to be in these exclusive bands. Senior Jazz Band goes to competitions where they show their love and extreme talent that they possess for this feel-good music. These are the bands that everyone looks forward to at all the school concerts.

Back Row: Daniel Schmidt, Michael Degregorio, Samuel Hall-Stinson, Kai Colucci, Robert Longtin
Middle Row: Alexandra Chabot, Kayla Pederzani, Allison Tetreault, Samantha Kerr-Vanderslice, Tyler Vogel, John Colarusso, Eric Holtzman, Joseph Montecalvo
Front Row: Brett Zerbinopoulos, Jacob Wilson, Emily Cournoyer, Christopher Croteau, Matthew Ricci, Sindhuja Koppaka

Percussion Ensemble

Back Row: Mr. Michael Iadevaia
Middle Row: Alice Toll, Madelaine Crabtree, Phillip Gillette, Jonathan Kraus, Dylan Morin, Erin Bell
Front Row: Robert Longtin, Laura Gilli

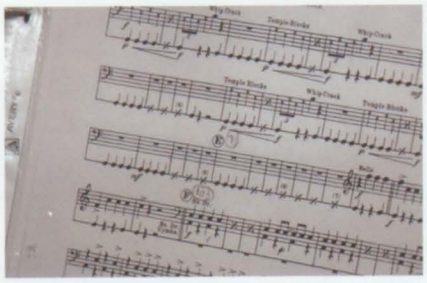

"We strive to achieve each year but try to have some fun along the way"
- Mr. Michael Iadevaia

Percussion ensemble meets every Tuesday after school in the band room. They consist of dedicated musicians who share their love for music. They have multiple concerts a year in which they share their talent with the community.

Mural Club

Back Row: Mrs. Harrington (Advisor), Mariel Mastrostefano, Ashley Schiller, Kate Perreault, Haily Sousa, Melissa Johnson, Liliane Flour, Kelsey Drought
Front Row: Emily MacMillan, Jessica Nalbandian, Carla Aveledo, Sarah Pease, Emma Anderson

"Leaving our mark on the walls of NKHS" - Mrs. Harrington

The Mural club consists of some of the talented artists of North Kingstown High School. They meet every Tuesday after school where they spend their time beautifying the walls of NKHS with their paintings. You may recognize some of their work from various walls around the school.

Art Club

Fourth Row: Oliver Allaux, Kenny Omaiye, Mr. Paine (advisor), Drew Lavallee, Caia Diepenbrock,Travis Quantmeyer
Third Row: Devon McMaster, Tyler Vogel, Jessica Bourget, Nathaniel Pease, Stephen Kelly, Gabrielle Levesque, Aemilia Techentin
Second Row: Britney Lebelle, Sarah Hunter, Lindsey Willette, Erica Lush, Kailee Cone, Sindhuja Koppaka, Justin Morrison, Amanda Romano, Emily Coble
First Row: Kristen Kelly, Christina Sayles

Art Club meets every Thursday after school. It is a club where students can go to express their artistic abilities outside of the classroom. It gives time to students to advance their artwork from their art classes or their personal pieces. The class, which is 2-dimentionally based, is selective for those particular students where art is a serious priority.

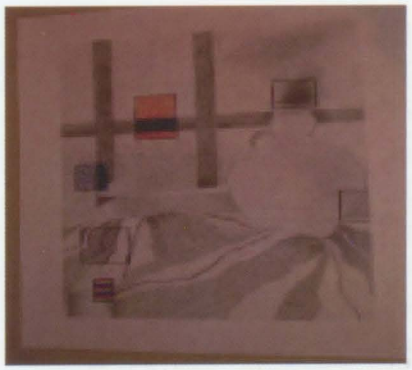

"Art is community, learning together." -Mr. Paine

Anime Club

Back Row: Sarah Truchan, Dorianna Enright, Daisy Yan, Thomas Castro, Brendon Martin, Lina Clark
Front Row: Patrick Keefe, Taylor Silfies, Melissa Martin, Matthew Yopak, Dylan D'Lassandro
Missing: Samantha Martasian, Hope Jutras, Devon Holland, Andrea Croak, Jeric Rodriguez

"Dattebayo!!"
- Club Members

The Anime Club meets every Tuesday after school. They consist of creative individuals who share their love for this hand drawn, Japanese art.

Explorers' Club

Back Row: Honore Johnson, Lindsey Levesque, Carson Smith, Robert Longtin, Eric VonHohenleiten, Victor Lambert, Alexander Rienzo, Mr. John Daneau
Middle Row: Daisy Yan, Alexandria Blanchette, Kelsey Henshaw, Amanda Gaskill, Jennifer Zapata, Margaret King
Front Row: Cameron Burt, Dylan D'Alessandro

The Explorers' Club meets every Tuesday after school. The group consists of adventurous individuals who enjoy exploring outside the classroom.

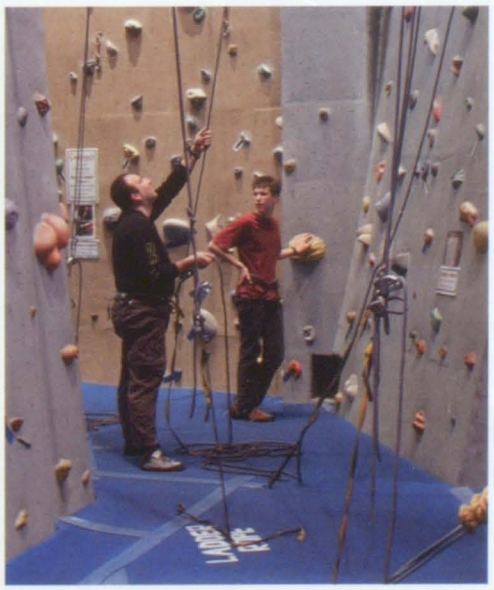

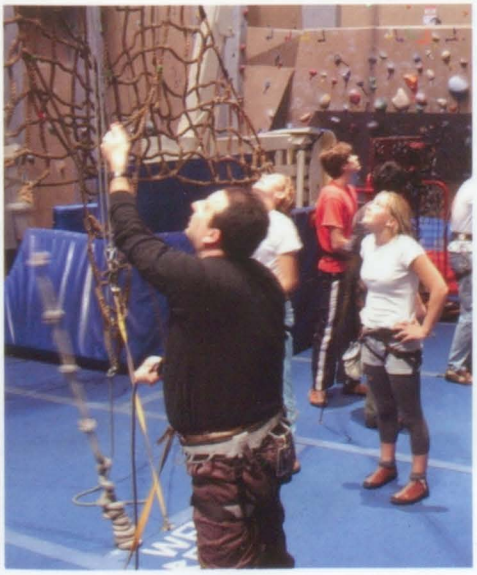

"A chance for students to experience new things in a safe environment."

PODER

Back Row: Mrs. Resch (Advisor), Mallory Hyland, Kayla Pederzani, Meghan Healey, Alyssa Mroz, Leticia Lucaj
Front Row: Sarah Pease, Samantha Morrell, Samantha Scocchi

PODER is a Spanish word which means POWER and is our club's acronym for Peer Outreach Dedicated to Enrichment and Renewal. It is a club committed to empower communities to help children in local, national, and international communities cope with circumstances that impede their health, education and well-being. PODER's efforts have reached as far as the tsunami victims in Southeast Asia, a village in Madagascar, a school community and a hospital in the Dominican Republic and as close as our neighbors in South Providence.

"This gives us an opportunity to improve our quality at home and abroad." -Samantha Morrell

Best Buddies

Back Row: Mrs. Andre, Aemilia Techentin, Emily Coble, James Elmer, Charles Wolfendon, Emily Miniutti, Matt Fournier, Adam Dunham, Maureen McKay, Mr. Maroni
Front Row: Amy Daly, Megan Greene, Ethan Flynn, Derec DeBlasio, Andrew Zapata, Joseph Monroe
Missing: Ms. Beauvais, Samantha Andreozzi, Bradley Peterson, Lucia Ferrazzoli, Meline Vergne, Michelle Babat, Allegra Bernardo, Emily Burton, Alison Lofgren, William Tregaskis

Best Buddies meets every two weeks. They hold an event once every month whether it is dinner at Gregg's Resturant, making signs for the basketball game or baking Christmas cookies. Each member of the club has a "buddy" and each week they can talk on the phone, send letters or just hang out. This gives students a chance to reach out and make new friends.

"A simple 'hella' or high five in the hallways can make their day!" - Maureen McKay

Class Executive Boards

Seniors

Back Row: Scott Andrews, Kathryn Gillette, Christopher Clark
Front Row: Colin Taggart, Kevin Golinveaux

Juniors

No PictureAvailable

Amanda Arnold, Audrey Armstrong, Valerie Armstrong, Lauren King, Jessica Burrows, Michael Wright, Catherine Best, Joshua Cockerill, Ryan Corbett, Gregory Packem, Kayla Pederzani, Melanie Donnelly, Alexander Eaton, Alison Elliot, Madeleine Gibson, Megan Hanrahan, Jacqueline Hurteau, Jessica Walsh, Kathryn Lieb, Sarah McCoy, Angela McShane, Sarah Pease, Lauren Ricci, Joseph Quainoo, Chloe Robitaille, Benjamin Sternberg, John Sousa, Allison Stasiak, Brandon Stephenson, Courtney Sheehan, George Selwyn

Sophomores

Back Row: Mr. Adam Laliberte, Matthew Beatty, Thomas Mulligan
Front Row: Alyson Packhem , Leticia Lucaj, Kathryn Lynch, Mr. Mark DeLucia

Freshmen

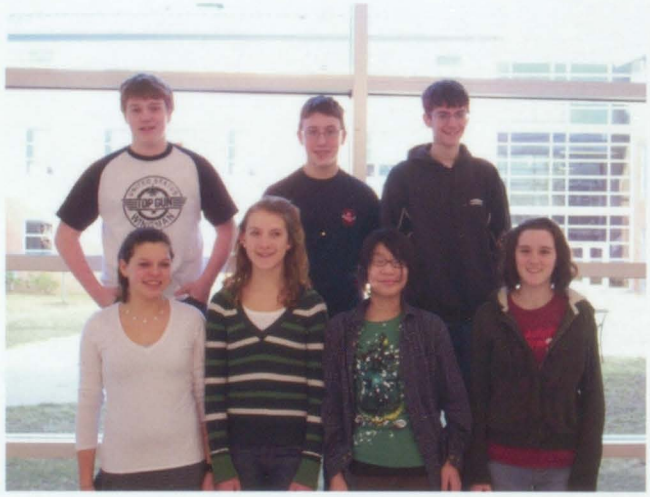

Back Row: Eric Holtzman, Steven Martin, Benjamin Green
Front Row: Chavelle Martinez, Lindsey Levesque , Daisy Yan, Kayla Miller
Missing: Honore Johnson, Bradley Brown

Surf Club

From Left to Right: John Covell, Alicia Kurdziel, Mr. David Hoffer, David Manoni, Austin Brunero, Christopher Kiernan

The surf club is a new eddition to the various clubs offered at NKHS. This club is all about having fun sharing the same desire to surf. People of all levels are welcome to join. They meet when the weather is warm and the surf is up.

"Provides an opportunity for students and teachers to get together and get out in the surf" - Mr. David Hof-

XEROX

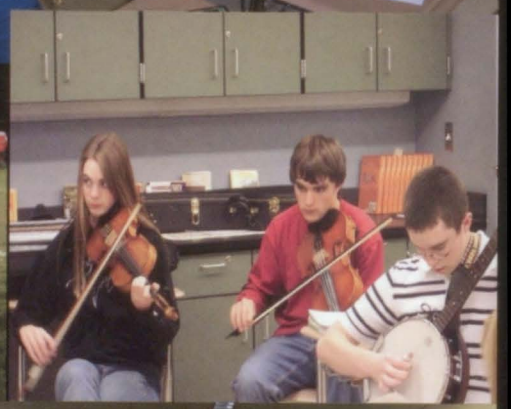

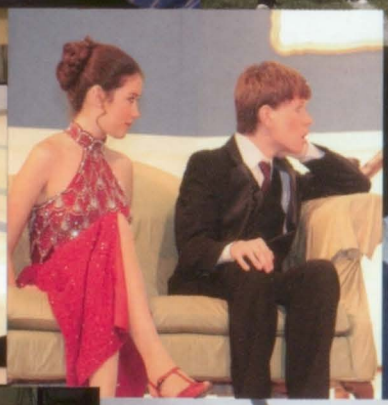

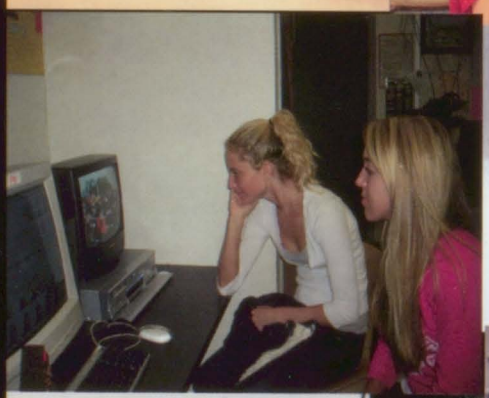

FALL SPORTS

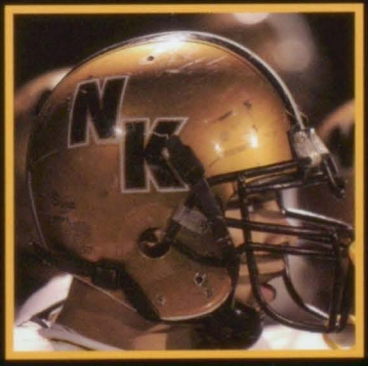

Boys' Cross Country

Back Row: Coach Kate Buckley, Coach Abby, Mitchell Leveille, Drew Matley, James Stewart, Nathan Wigton, Travis Crocker, Michael O'Keefe, Kevin Alexander, John Pughe, William Spahr, Ryan Corbett, Joshua Boyer, Craig Johnson, Nathan Andersen, Gregory Packhem, Coach Teatrault
Middle Row: Adam Farou, Tyler Pickering, Linden Mazur, Joshua Desabris, Benjamin White, John Best, Matthew Brunelle, Jonathan Desabris, Christopher Burrell, Jacob Nicastro, Kenny Cheston,Theodore Weber III
Front Row: Zachary Seites-Rundlett, Daniel Hansen, Casey Brown, Justin Hayward, Alexander Kuczmarski, Henry Vogel, Brian Pughe, Brian Kenney, Eric Adams, Geoffrey Cheston
Missing: Evan Bolton, Nicholas Jorgensen, Romil Patel

Seniors

Left to Right: Mitchell Leveille, Drew Matley, Nathan Wigton, Kevin Alexander, John Pughe, Craig Johnson

Wins	**9**
Ties	**0**
Losses	**1**

Captains

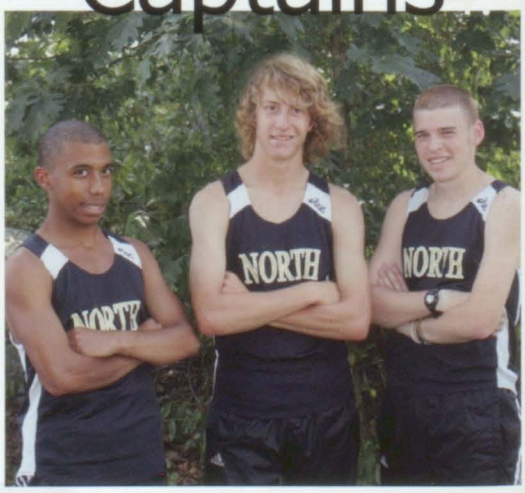

Mitchell Leveille, Nathan Wigton, Craig Johnson

"It was a tough year, losing the 10 year winning streak, but we've got a strong, young team" - Kevin Alexander

1. Captain Craig Johnson is sprinting past his supportive audience.
2. Junior Travis Crocker leads fellow team member Nathan Andersen.
3. Senior Mitchell Leveille runs solo across the finish line.
4. North runners stick together as they finish the race strong.
5. North gets a good lead as they start their division meet.

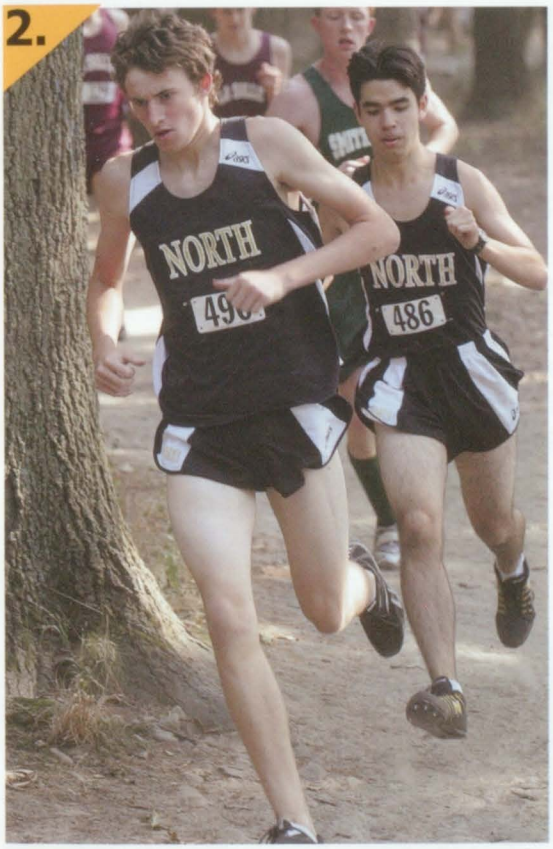

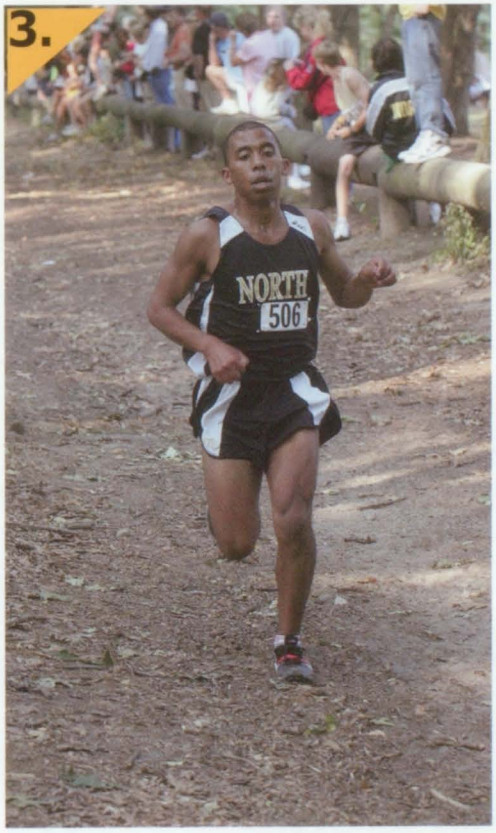

Girls' Cross Country

Southern Division Champions

Back Row: Coach Keven O'Neil, Jaqueline Mobley, Amy Lipsitz, Newlin Tillotson, Emily Lipsitz, Kelsey Evans, Allie Aucoin, Monica Black, Alexa Mazur, Megan Hanrahan, Sydni Levalley, Coach Buckley and Coach Abby
Middle Row: Madeline Doherty, Rebecca Morley, Jordan Owensby, Katherine Bender, Jaclyn Decristoforo, Kathryn Lynch, Jaclyn Owensby, Renee Savory, Meghan Corbett, Emily Lester and Miranda Black
Front Row: Christina Sugrue, Julie Warner, Sarah Desabris, Catie Matley, Samantha Croteau, Allie Stasiuk, Erin Brennan, Chelsea Tetreault, Nicole Decristoforo, Ali Chabot, Machayla Fortin, Caitlin Downing and Delaney Horsely
Not Pictured: Jessica Walsh, Katie Bednarczyk, Kate Miner, Chloe Robitaille, Nicole Ethier, Kellie Brown, Julia Hansen and Belinda Randall

Seniors

Monica Black, Miranda Black, Allie Aucoin, Sydni Levalley, Alexa Mazur, Jackie Owensby, Erin Brennan and Chelsea Tetreault

Wins: 10

Ties: 0

Losses: 0

Captains

Alexa Mazur, Chelsea Tetreault, and Monica Black

"Second place seems like 'first loser', but coming off a tough season it was like winning to us." -Alexa Mazur

1.Varsity runners Emily Lester, Allie Aucoin, Nicole Ethier, and Catie Matley laugh and unwind after running hard at a meet.
2. Senior Jackie Owensby proves tireless and powers on to the finish.
3. Junior Jessica Walsh and sophomore Katie Bednardzyk lie in wait to cheer on their teammates during a race.
4. Senior Erin Brennan strides her way to the front of the pack.
5. Junior Varsity girls show their team support and watch them run to victory.
6.Junior Varsity show off their medals at another successful meet.
7. Captain Alexa Mazur's hard work and determination pay off during a grueling race.

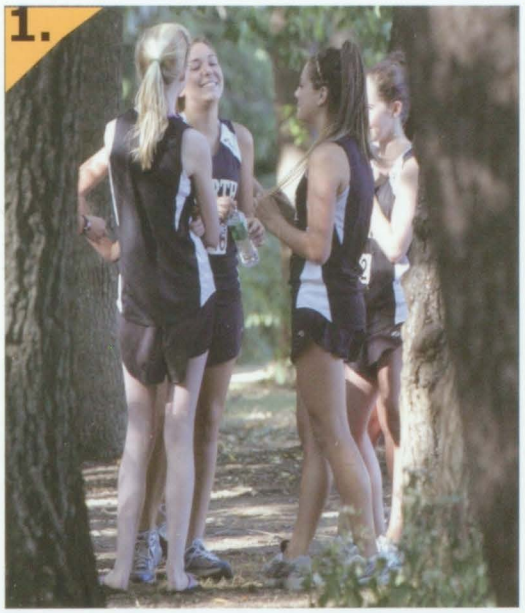

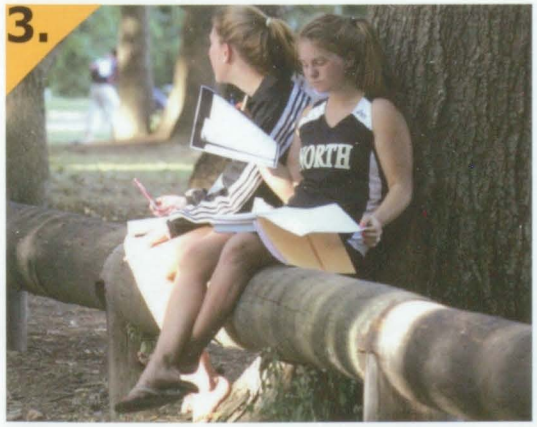

Field Hockey

First Row: Amanda O Brien, Lauren Mellen, Natalie Bates, Stacey Scott, Haley Barber, Megan Greene, Meaghan Farrelly **Second Row:** Caitlyn Sugrue, Alexis Ward, Victoria Dolce, Amanda Whaley, Catherine Brennan **Back Row:** Coach Kris Graham, Alyson Packhem, Natalie Pruell, Rory Kirby, Cassie-Raye Stuart, Nancy Heidt, Melissa Barry, Coach Julie Maguire

Senior Captains

Amanda Whaley, Natalie Pruell, Natalie Bates, Haley Barber

Wins:	**14**
Ties:	**1**
Losses:	**1**

State Champions!

North vs. Tiverton
3-0

1.) Caitlyn Sugrue on a breakaway against South.
2.) Haley Barber fights two South defenders for posession of the ball.
3.) Caitlyn Sugrue looks to take a shot against South.
4.) Amanda Whaley looks to pass against South.
5.) Haley Barber drives ahead in a win vs. South.
6.) Victoria Dolce tries to get by a South defender.
7.) Victoria Dolce battles a defender in a win against South.
8.) Cassie Stuart tries to get by South.
9.) Caitlyn Sugrue looks to recieve a pass against South.
10.) Natalie Bates tries to cross up a South defender.

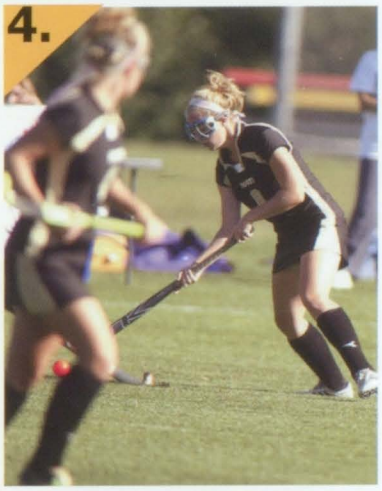
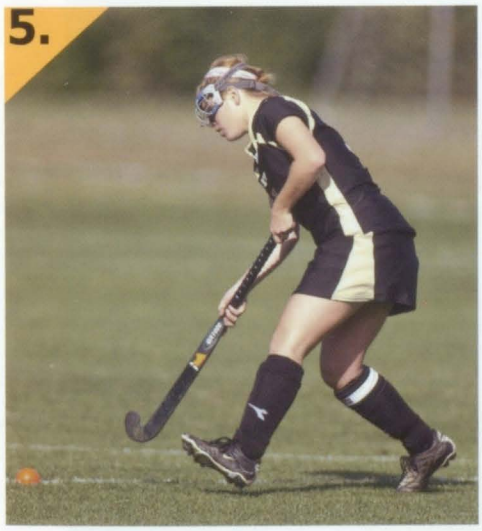

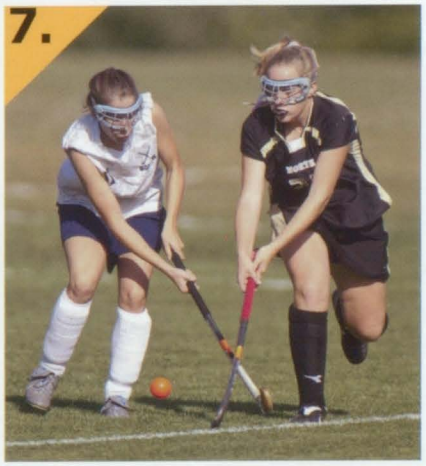
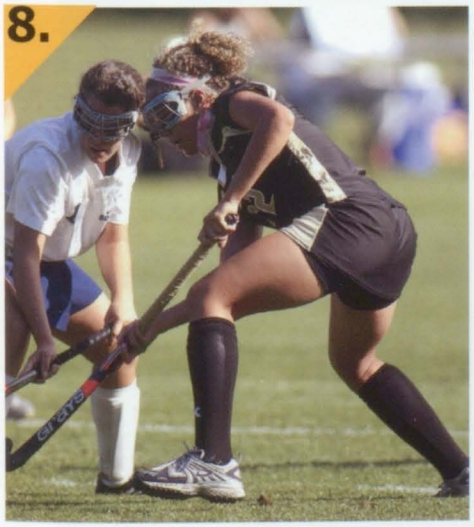

Football

Back Row: Jon Craik, Stephen Hutchins, Matthew Berglund, Cody Cirelli, Aaron Hazard, Cody Bellavance, Jack Zeramby, Rohan Mohanty, Michael McDermott, Ryan Simonelli, Alexander Gurvaskas, Mish Fayerweather
5th Row: Michael Gaulin, Dereck Harris, Nicholas Savickas, Christian Hiebner, Kevin Bousquet, Robert Walker, John Sousa, Benjamin Sternberg, Patrick Provost
4th Row: James Sheldon, Garrett Grenier, Joshua Brown, Ryan Morris, Brian McDevitt, Tyler Chesher, Jonathon Myers, Brendan Nugent
3rd Row: Brian Fogg, Benjamin Polmom, Bradley Hazelton, Alexander Seidler, Ryan McDermott, Patrick Fanning, Alex Tente, Jeffery Blair, Dom Anderson, Dave D'Errico, Cody Normand
2nd Row: Matthew Maroni, William Rosener, Birk Wozniak, Nessim Hassiane, Jordan Segal, Dan Ballou, James Hutchins, Ken Buteau III, Cord Lopez, Rory Farrell
Front Row: Brent Semple, Riley O'Brien, John Perrotti

Seniors

Back Row: William Rosener, Brendan Nugent
Middle Row: Matthew Maroni, Birk Wozniak, Ken Buteau III, Rory Farrell, Cord Lopez, Riley O'Brien
First Row: Dan Ballou, Nessim Hassaine, Brent Semple, Jordan Segal, John Perrotti, James Hutchins

Captains

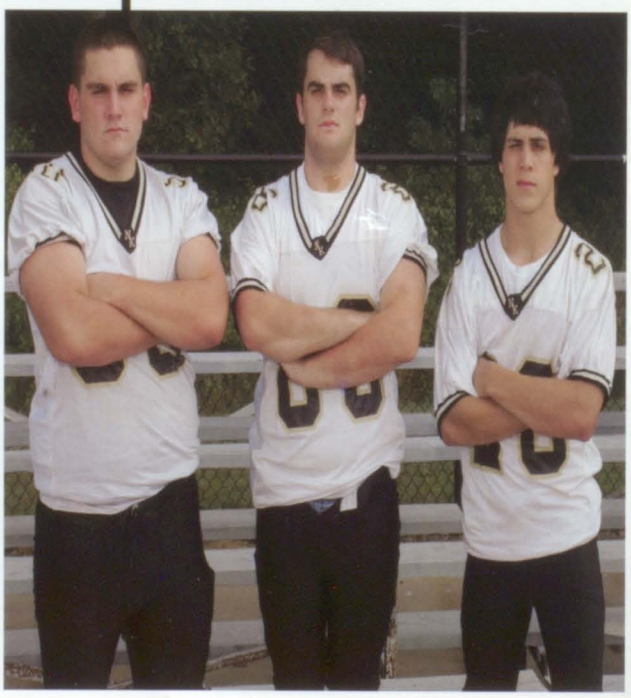

Brent Semple, Riley O'Brien, John Perrotti

"This was a great season and I will never forget this team." - Captain, Brent Semple

1.Senior Jordan Segal tackles his opponent.
2.North Kingstown hikes the ball.
3.Senior John Perrotti runs down the field blocking for his team mate.
4.Coach Kenyon talks with a player during the game.
5.Junior Dave D'Errico runs down the field as NK's defense blocks the opposing team.

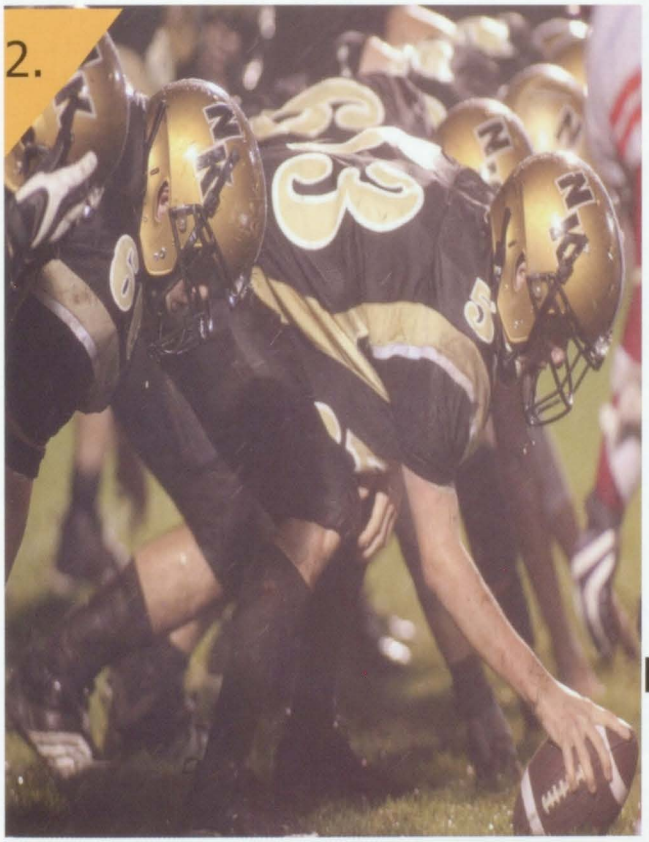

Wins	3
Ties	0
Losses	5

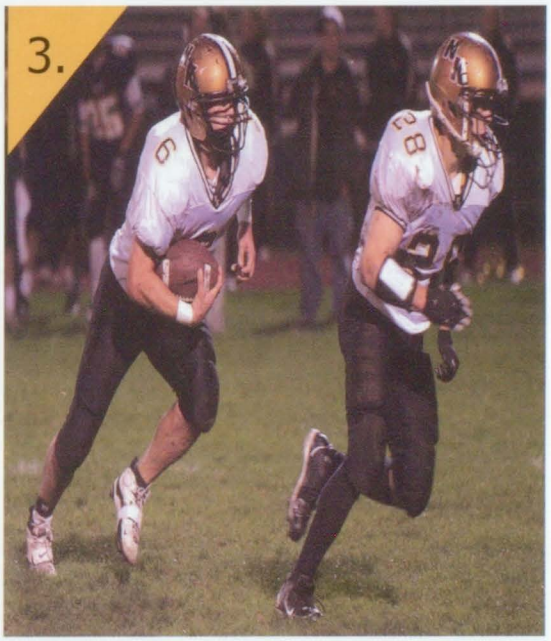

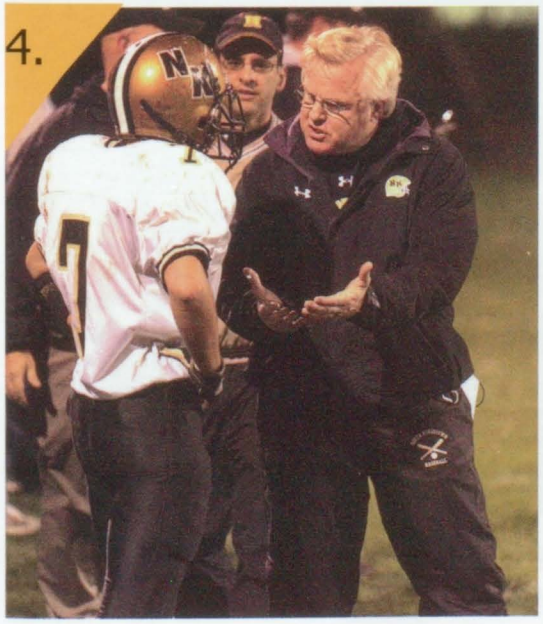

Boys' Soccer

Back Row: Kyle Froberg, Dave Murphy, Thomas Green, Nicholas Ferranti, Brett Uttley, Justin O'Connor, Benjamin Nadeau, Robert Nelson, Warren Hagist, Steve Froberg
Middle Row: Andrew Hess, Samuel Mak, Adam Crawford, Austin Brunero, Thomas Laferriere, Christopher Kiernan, Colin Taggart, Russell Dauksis,
Front Row: Nick Casillas, Andrew Buresh, Nicholas Delgreco, Spencer Hagist, William Zile, Jeffery Swanlund, Garik Smith
Not Pictured: Nathan Crawford

Seniors

Back Row: Tom Green, Nicholas Ferranti, Brett Uttley, Justin O'Connor, Benjamin Nadeau, Robert Nelson, Warren Hagist
Front Row: Samuel Mak, Adam Crawford, Austin Brunero,Thomas Laferriere, Christopher Kiernan, Colin Taggart

Wins	**16**
Ties	**2**
Losses	**0**

Captains

Brett Uttley, Justin O'Connor, Benjamin Nadeau

"This is the best senior year I could have hoped for; we accomplished what we couldn't last year by winning the State Championship." -Justin O'Connor

State Champions

1. Seniors Colin Taggart and Brett Uttley run down the field.
2. Senior Thomas Laferriere steals the ball from his opponent.
3. Senior Colin Taggart kicks the ball down field.
4. Sophomore Andrew Hess blocks the ball from a Toll Gate player.
5. Junior William Zile rushes in snatching the ball from his opponent.
6. The team huddles during the game.

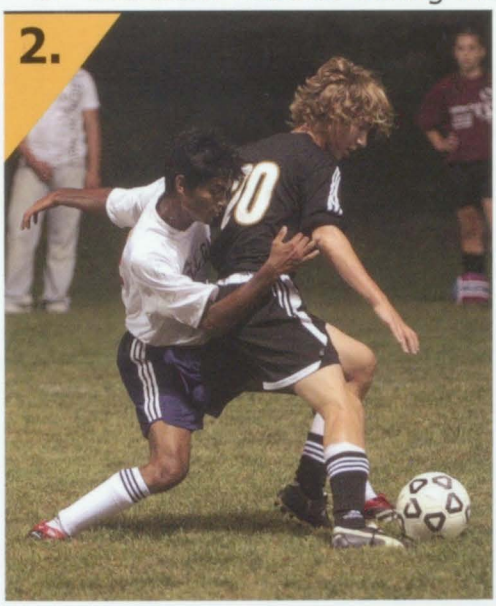

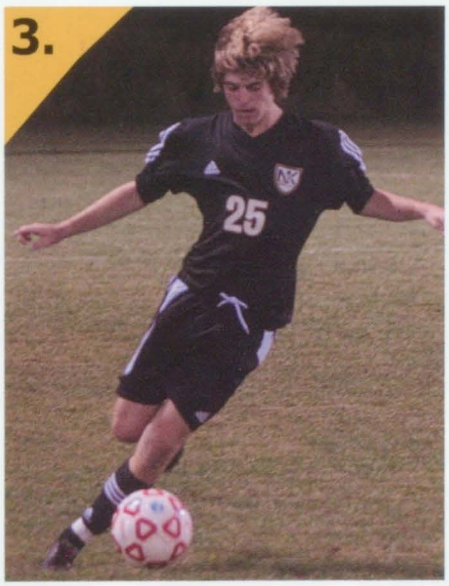

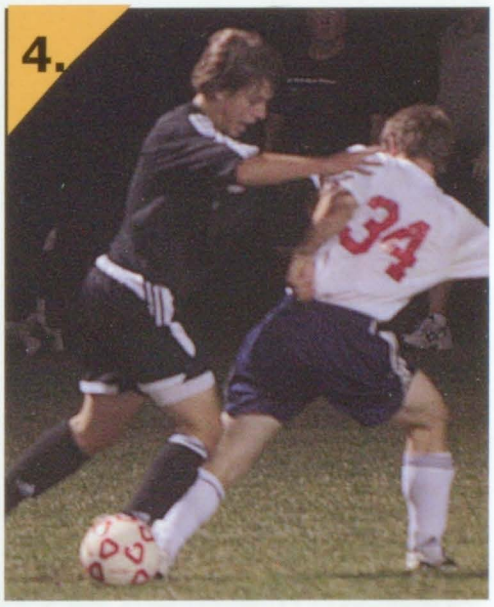

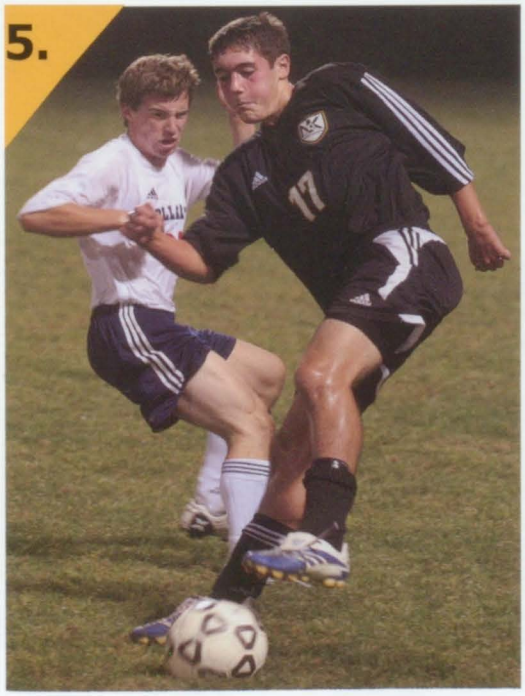

Girls' Soccer

First Row: Cailyn Mather, Kaitlin Lamb, Meagan Trudeau, Brittany Mather, Kaitlyn Griffin, Alicia Kurdzie, Laura Alviti **Second Row:** Tara Reid, Carol Records, Haley Lattinville, Brooke Messier, Chiara Comolli, Kelly Scully, Taylor Bastien **Back Row:** Coach Kevin Powers, Kyra Reppe, Lexie Bottomley, Caitie Kelly, Ashley Smith, Rebecca Laders, Coach Sean McAdam **Missing:** Coach Brian McDonald

Seniors

Seniors: Kyra Reppe, Lexie Bottomley, Caitie Kelly, Ashley Smith, Rebecca Laders

Wins: 4

Ties: 2

Losses: 10

Captains

Captains: Lexie Bottomley, Carol Records, Caitie Kelly

"Luck is when hard work meets opportunity." -Lexie Bottomley

1. Sophomore Kelly Scully drives past a South defender.
2. Junior Chiara Comolli looks ahead before her pass against South Kingstown.
3. Junior Taylor Bastien and Sophmore Kelly Scully battle for a high ball.
4. Junior Brooke Messier looks to punt to her teammates.
5. Senior Lexie Bottomley takes a shot against South.
6. Senior Kyra Reppe battles with a South defender as she passes.
7. Senior Ashley Smith looks to shoot.
8. Senior Caitie Kelly.

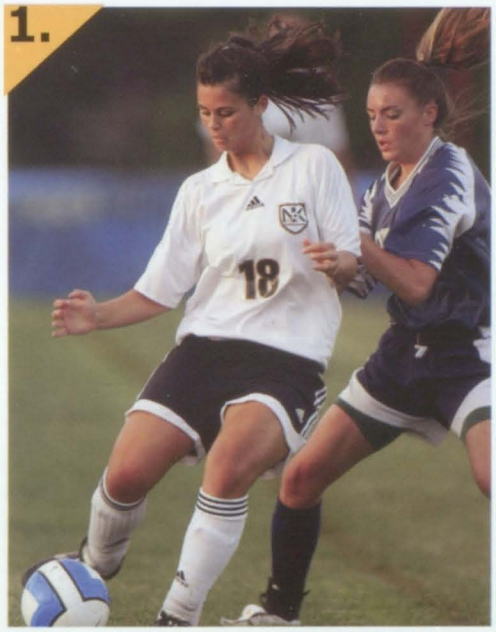

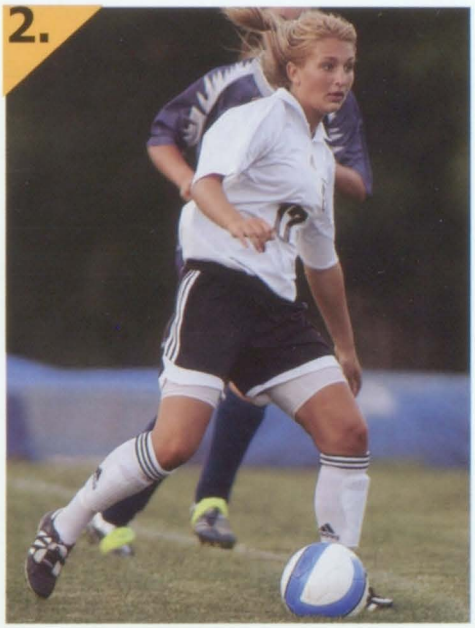

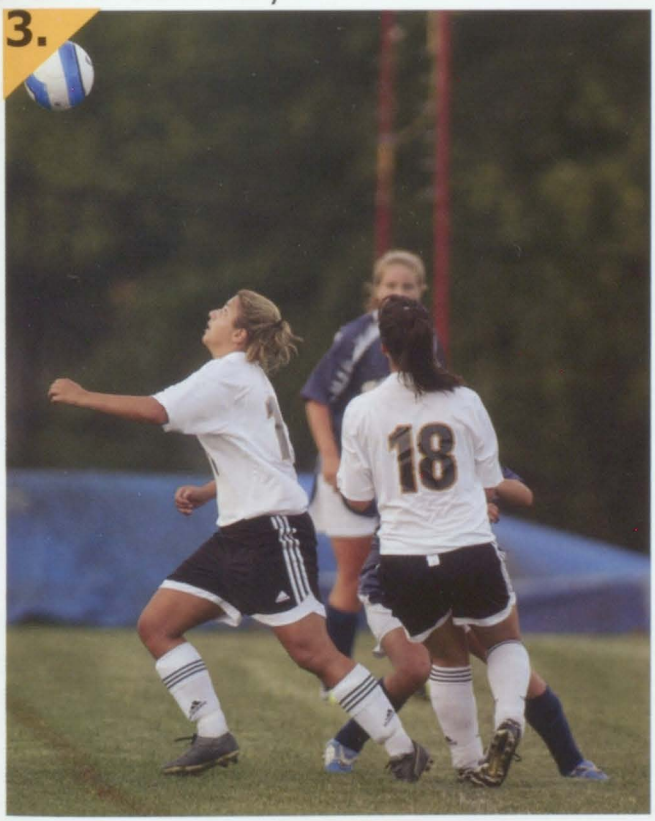

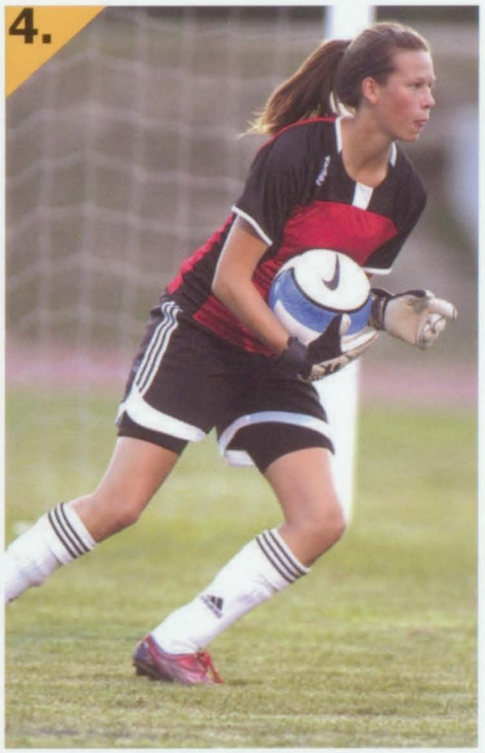

Girls' Tennis

Front Row: Eloise Heath, Kathryn Delgreco, Katie Brown, Meg Ziegler, Alexandra Bartholet, Kathryn Field
Second Row: Sarah Marcley, Elizabeth Kiernan, Erin O'Brien, Allison Smith
Back Row: Head Coach Lisa Vinacco, Leah Baines, Brittany Gilbert, Maggie Galster, Molly Welsh, Coach Nancy Miller

Seniors

Leah Baines, Brittany Gilbert,
Maggie Galster, Molly Welsh

Wins	**2**
Ties	**0**
Losses	**9**

Captains

Brittany Gilbert and Leah Baines

The tennis team is fun and laidback. We just go out and have a good time on the courts, no pressure or stress like some other sports. -Leah Baines (Captain)

1. The team huddles together for words of encouragement for their upcoming matches.
2. Sophomore Allison Smith rallies the ball to her opponent.
3. Kathryn Delgreco warms up before an important match.
4. Senior Maggie Galster rushes to the ball just in time.
5. Leah Baines, one of the key players on the team, helps her team to win the match.
6. Junior Alexandra Bartholet makes a great save as she receives the ball.

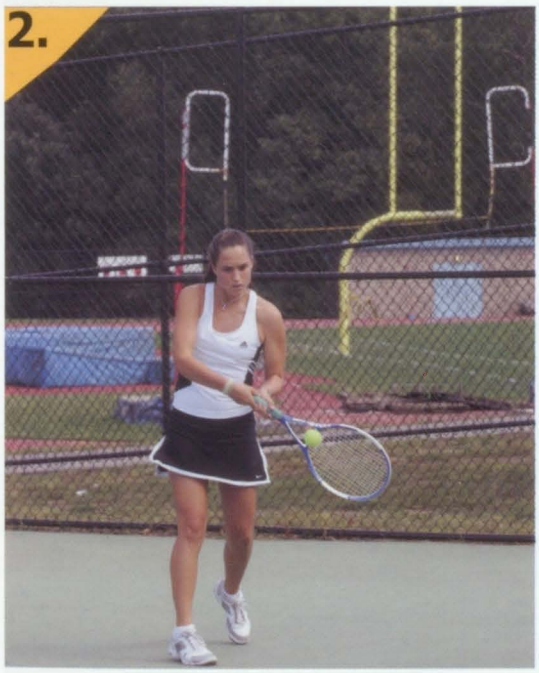

Girls' Volleyball

Southern Division Champions

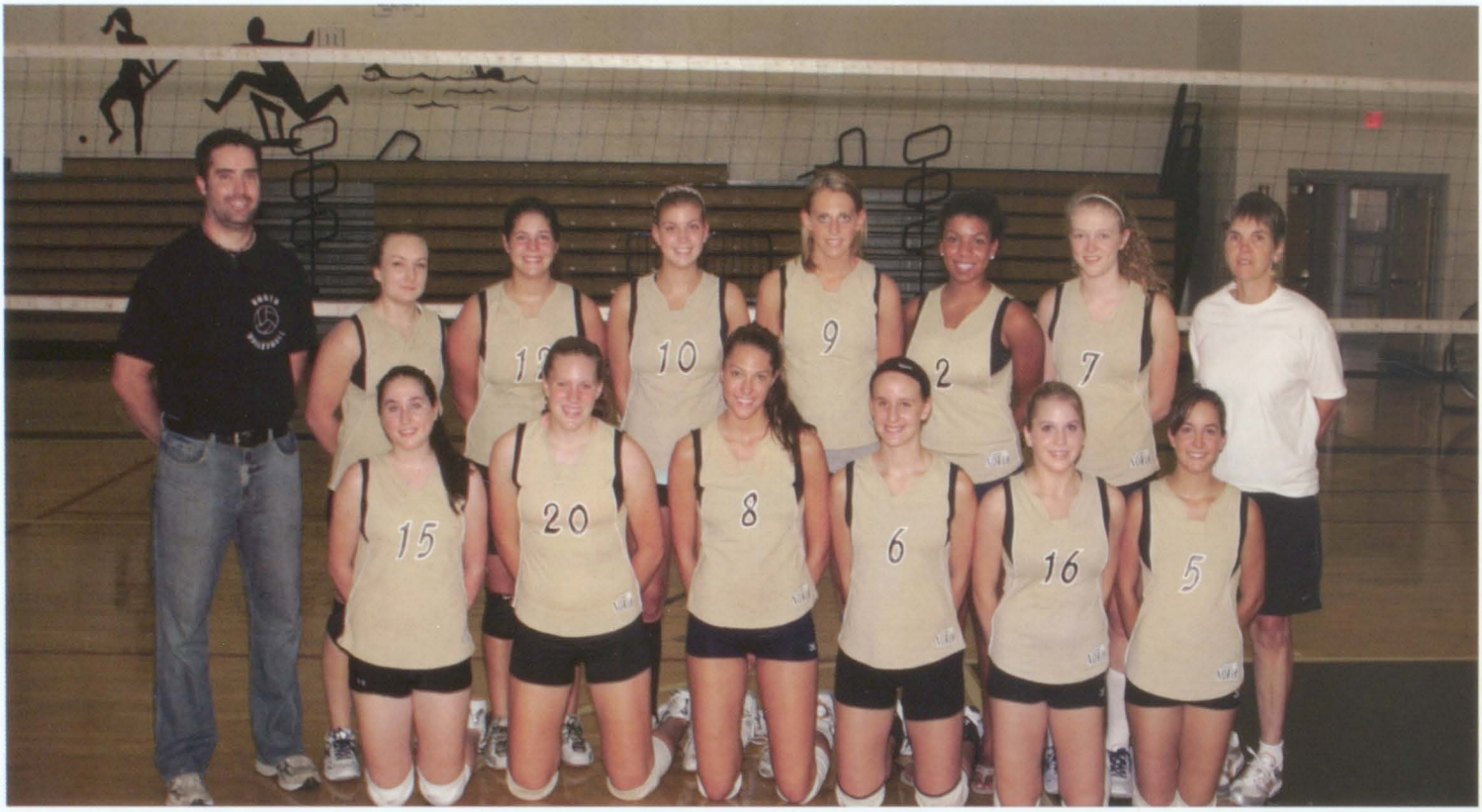

Back Row: Coach Brian Garrepy, Nicole Cote, Alison Lofgren, Meghan Buckley, Samantha Andreozzi, Kelsey White, Maureen McKay, Coach Vicky Tefft
Front Row: Michelle Babat, Colleen Bailey, Casey Whitehead, Kristin Kruse, Michelle Marguette, Jenna Boscardin

Seniors

Nicole Cote, Alison Lofgren, Meghan Buckley, Samantha Andreozzi, Kelsey White, and Maureen McKay

Wins: 16

Ties: 0

Losses: 2

Captains

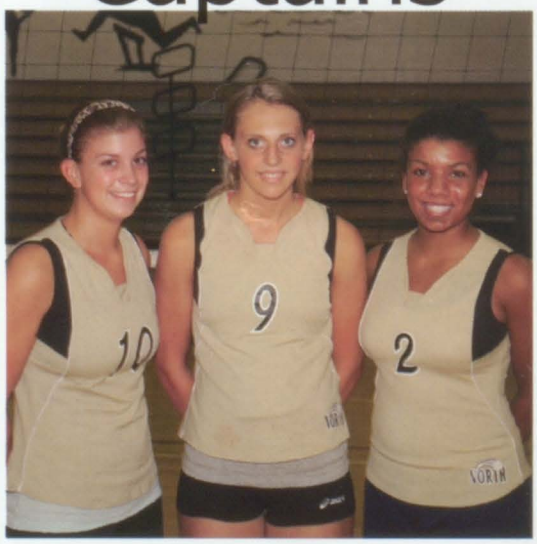

Meghan Buckley, Samantha Andreozzi, and Kelsey White

"All season we worked to put an '07 up on our board. Even though we weren't State Champions this year, I know my team has the heart of a champion." - Sam Andreozzi

1. Captain Meghan Buckley sets another perfect ball.
2. Senior Maureen McKay slams down a kill point.
3. The starting lineup huddles on the court to strategize.
4. The Varsity team puts their hands in to rally a cheer.
5. Junior Casey Whitehead refuses to let the ball drop.
6. Captain Samantha Andreozzi serves up an ace.
7. Sophomore Michelle Marguette, Seniors Alison Lofgren, Nicole Cote, and Kelsey White give last-minute encouragement.

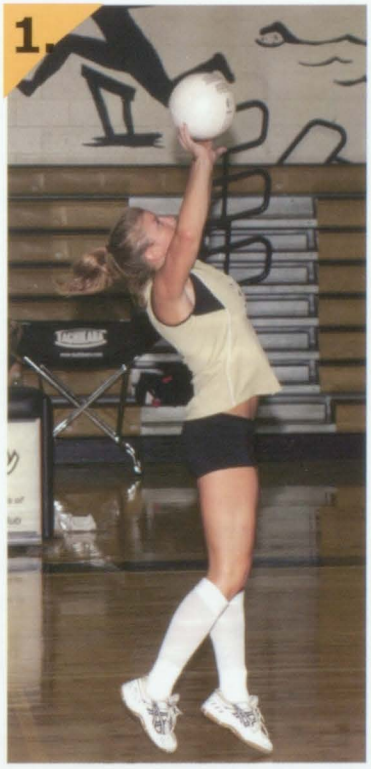

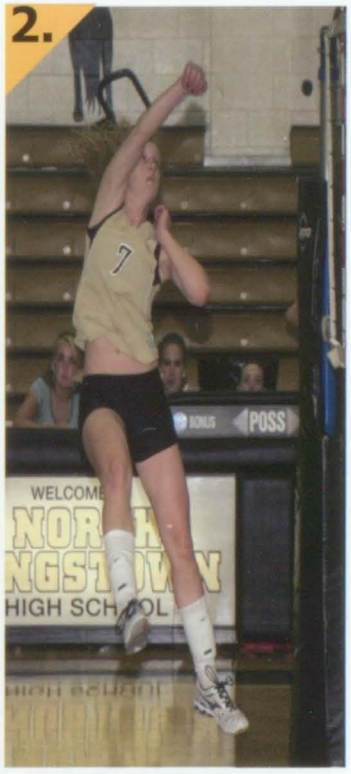

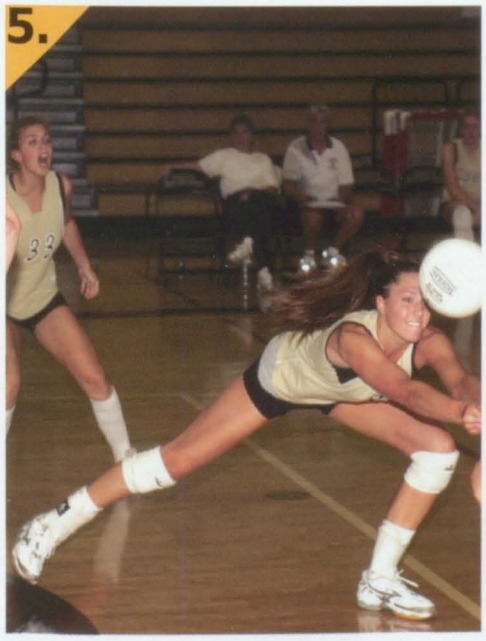

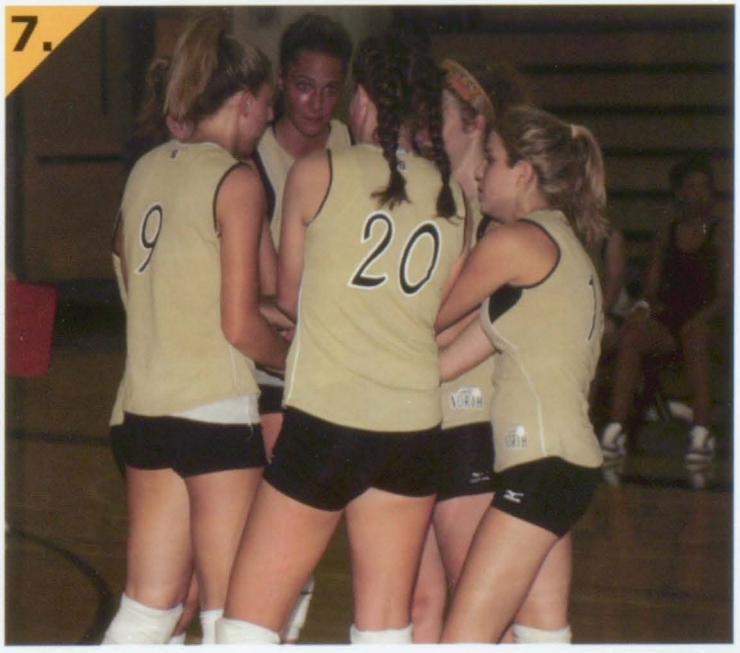

Fall Junior Varsity

Junior Varsity Girls' Field Hockey
Back Row: Katy Vincent, Jillian Burchard, Hannah Michalakes, Amberlee Hammick, Haley Nannig, Coach Kim Warrington
Middle Row: Amanda Cichy, Abagail Gannon, Julia Smiley, Shelby Mortin, Kathryn Coleman
Front Row: Brittany St. Onge, Taylor Preston, Danielle Perez, Hannah Farrelly, Audry Finocchiaro, Jillian Mattera

Junior Varsity Girls' Tennis:
Back Row: Marie O'Brian, Isabelle O'Brian, Gillian Arnold, Rachel Teirney, Kelsey Draught, Ezgi Kosereisoglu, Julia Bandcroft, Sarah Goff
Front Row: Meline Vergne, Christine Schmoeger, Sarah Pease, Abigail Palmer, Coach Nancy Mellor

Junior Varsity Girls' Soccer:
Back Row: Courtney Paglucia, Miranda Amitrano, Jonna Miguel, Kathleen Miller, Renee Dubuc, Coach Najin Lazar
Middle Row: Johanna Kincaid, Heather Eich, Lauren Dimaio, Lauren Philips, Emma Tonelli
Front Row: Nicole Warner, Chloe Read, Riley Huntington, Kate Fisher, Shannon Curley

Junior Varsity Girls' Volleyball:
Back Row: Coach Joanne Fitz, Lindsey Pyne, Annie Ragan, Heather Colby, Elena Suglia, Kaitlin Marquis
Middle Row: Kara Campenella, Mikaela Monteiro, Stephanie Gardner, Olivia Donohue, Samantha Kerr
Front Row: Julie Paquette, Rachelle Pelletier, Baylee Burns, Hayley Bezubka, Jaqueline Siatti, Shelby Grenier

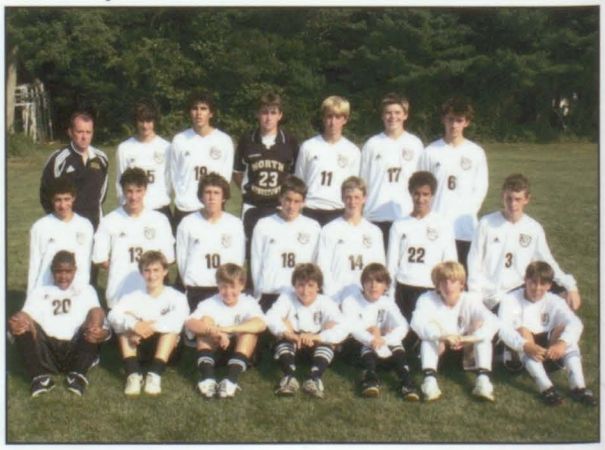

Junior Varsity Boys' Soccer:
Back Row: Coach Dave Murphey, Joseph Carlos Restrepo, Thomas Mulligan, Jake Cockerill, Devin Callahan, Andrew Bretti
Middle Row: Timothy Crawford, Jeffrey Paquette, Robert Rue, Joseph Haley, Michael Aptt, Troy Crawford, Samuel Hall-Stinson
Front Row: Trevor Babola, Cameron Miller, Jay Clarke, Dominic Tribelli, Dalton Spader, Samuel Baines

WINTER SPORTS

Boys' Basketball

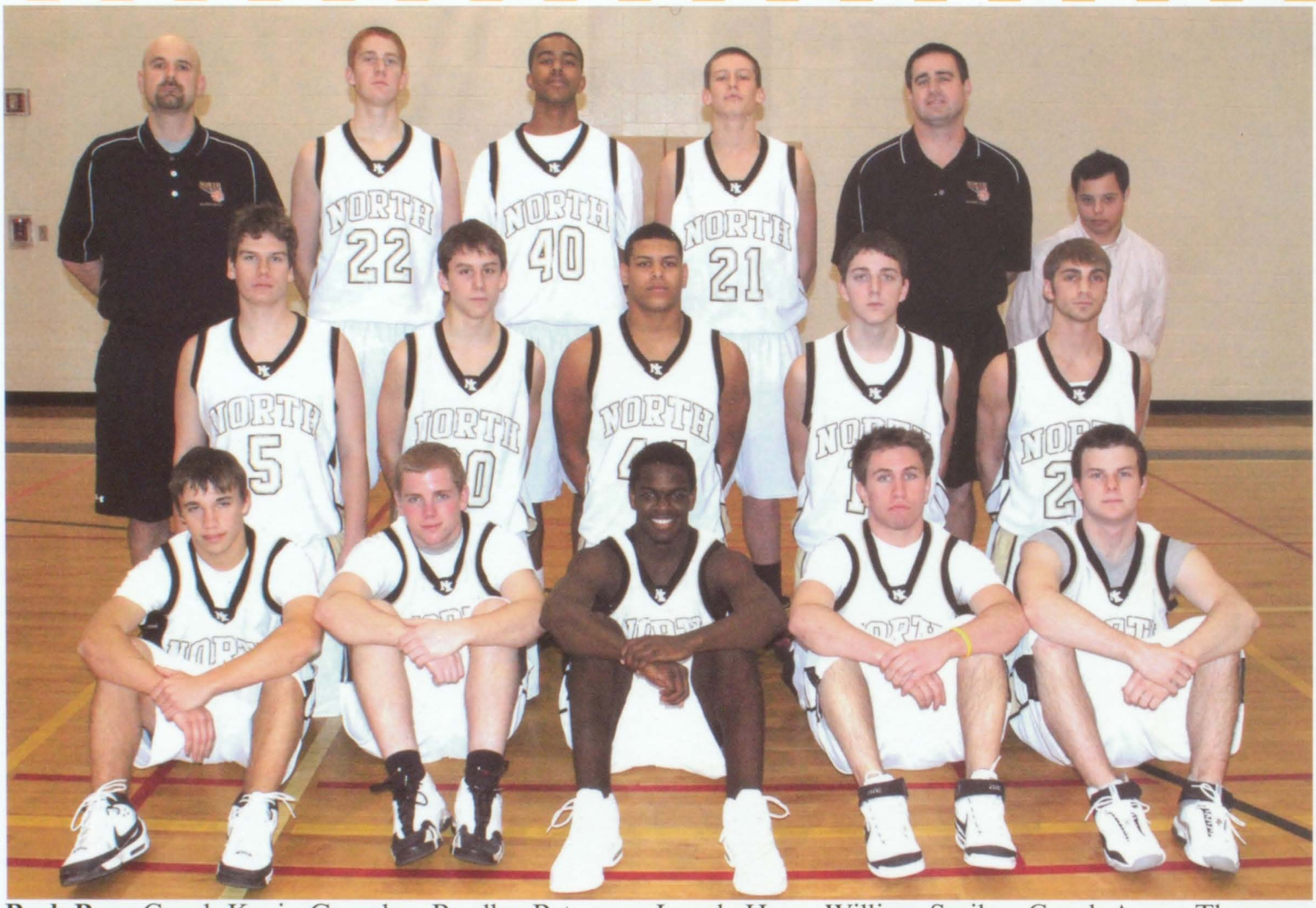

Back Row: Coach Kevin Gormley, Bradley Peterson, Jamale Horn, William Smiley, Coach Aaron Thomas, General Manager Derec DeBlasio **Second Row:** Mark Medeiros, Thomas DeCiantis, Dominique Anderson, William Ryan Eaton, Nathaniel Izzo **Front Row:** David Boelter, Justin O'Connors, Timothy Quainoo, Cord Lopez, Mason Kenney.

Captains

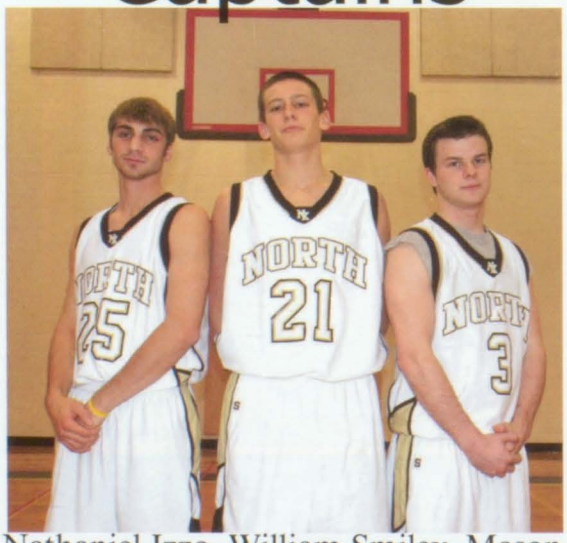

Nathaniel Izzo, William Smiley, Mason Kenney

Wins	16
Ties	0
Losses	6

Seniors

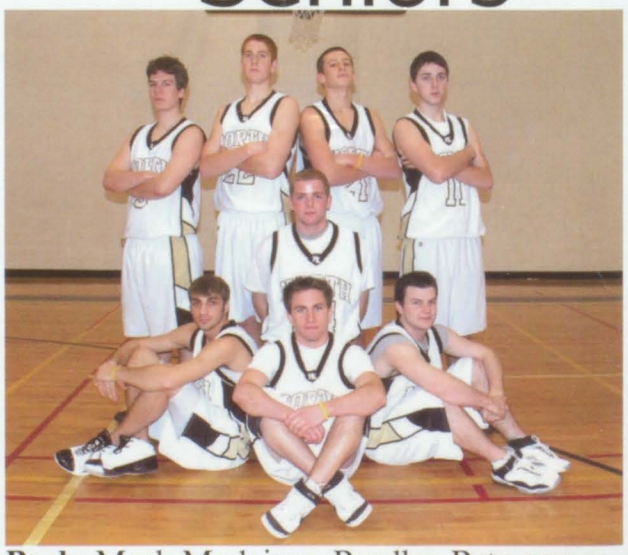

Back: Mark Medeiros, Bradley Peterson, William Smiley, William Ryan Eaton **Middle:** Justin O'Connors **Front:** Nathaniel Izzo, Cord Lopez, Mason Kenney

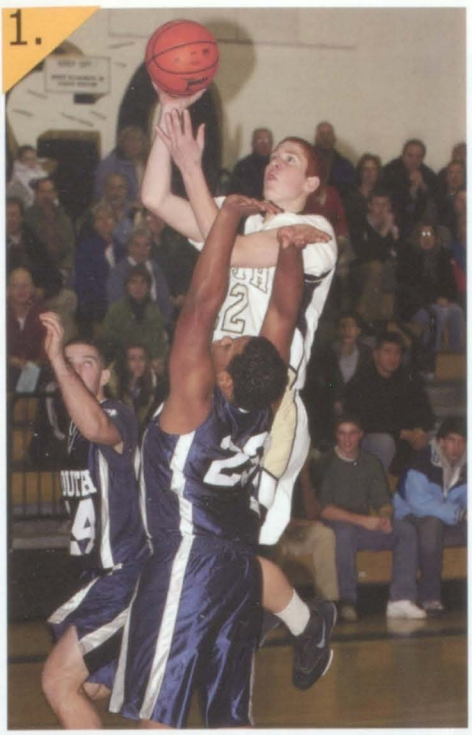

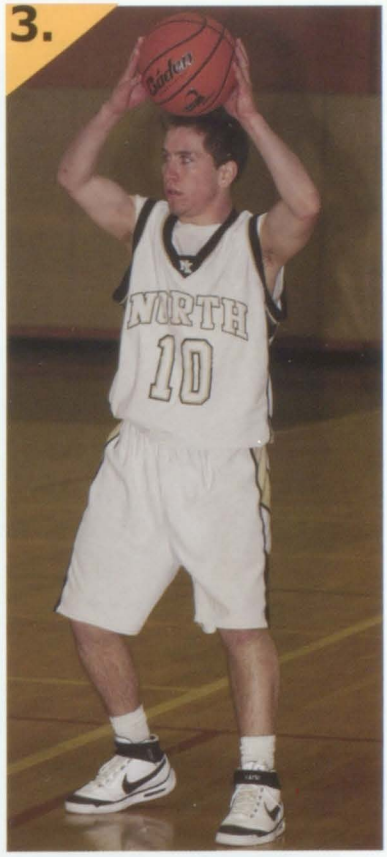

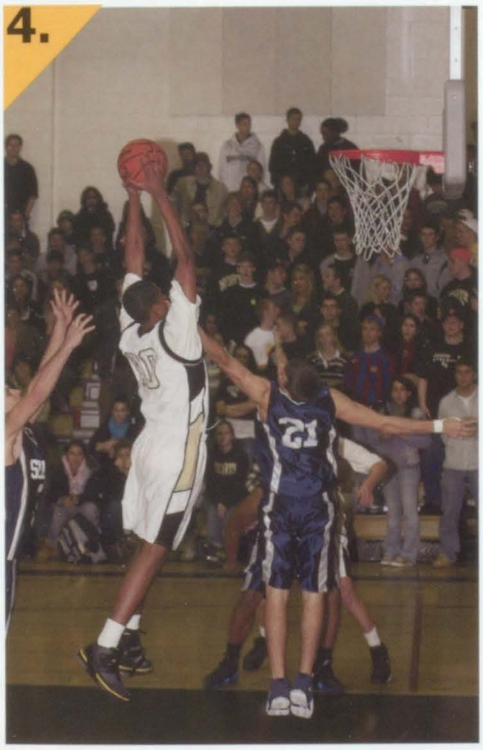

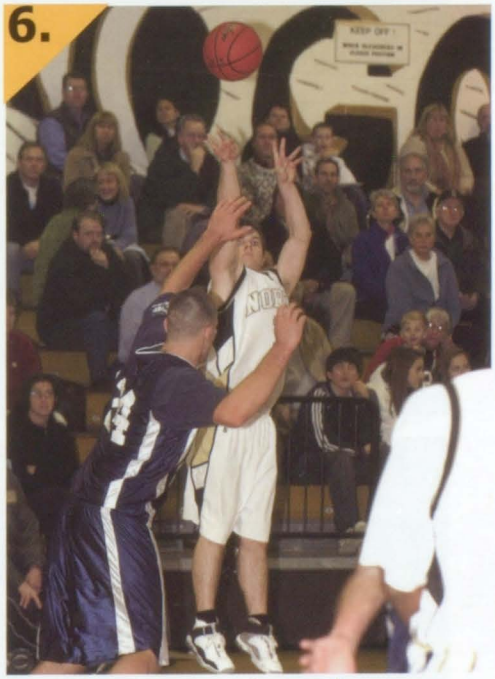

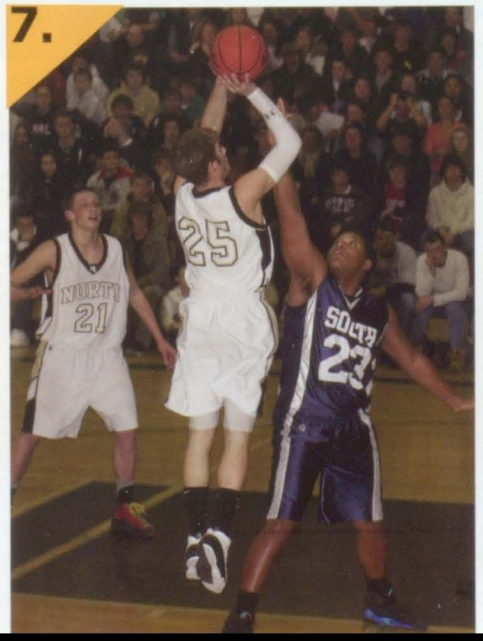

1. Brad Peterson takes a lay-up against South.
2. Mason Kenney looks to drive past a South defender.
3. Cord Lopez looks to pass.
4. Jamale Horn goes up strong against South.
5. Dom Anderson tries to get a rebound against South
6. Mason Kenny looks to score agianst South
7. Nate Izzo takes a jump shot
8. Will Smiley makes a jump pass.

Girls' Basketball

Back Row: Kristin Kruse, Kelsey O'Donnell, Kelsey White, Soyria Giraud, Julia Smiley **Second Row:** Meghan Buckley, Kathryn Lieb **Front Row:** Nicole Decristoforo, Taylor Bastein, Alyssa Ricci

1. Coach Michael Kelly draws up a play.
2. Kelsey White takes a jumpshot over a South defender.
3. Julia Smiley drives past South defender.
4. Alyssa Ricci looks to pass.
5. Nicole Decristoforo tries to get past a South defender.
6. Meghan Buckley takes a foul shot.
7. Kelsey White looks to score against South.
8. Meghan Buckley driving against South.
9. Taylor Bastien and Kelsey White go up for a rebound.

Wins	12
Ties	0
Losses	12

Senior Captains

Meghan Buckley, Alyssa Ricci, Kelsey White

1.
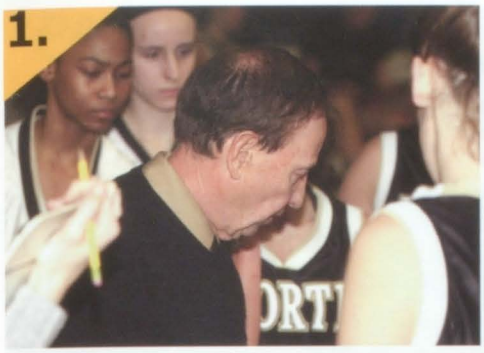

2.

3.

4.

5.
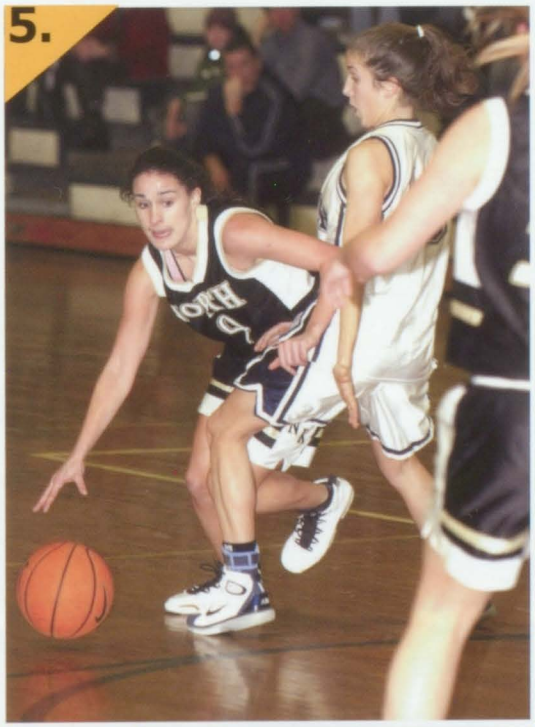

6.

7.
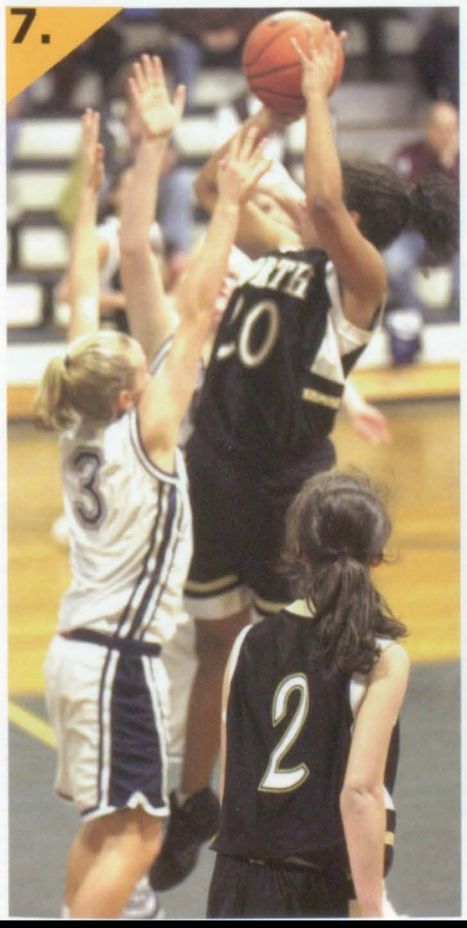

8.
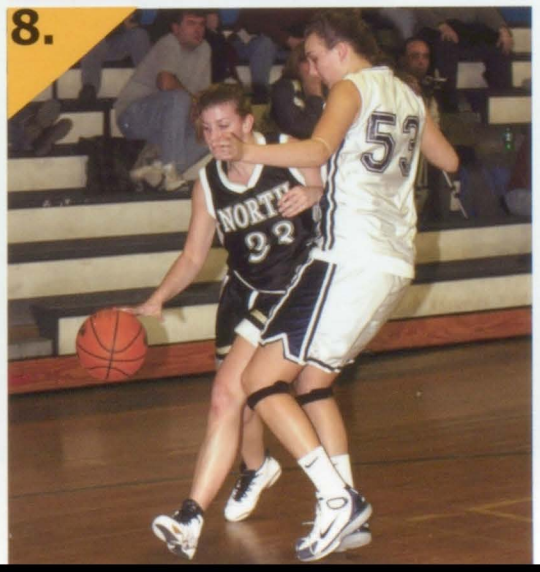

9.
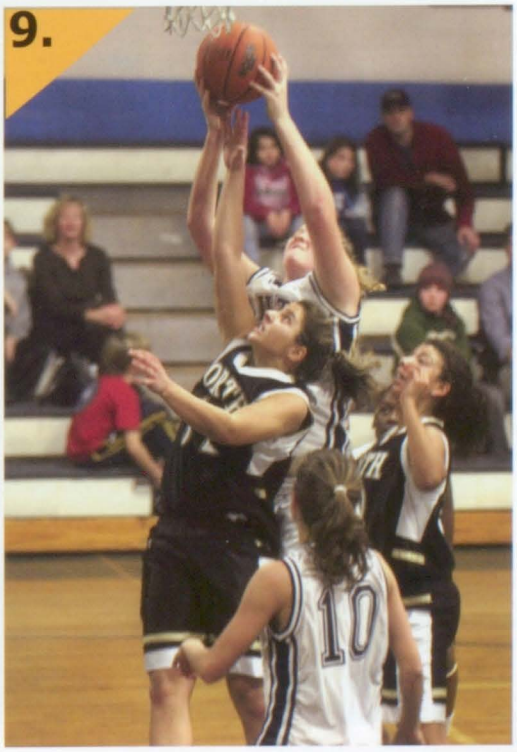

Cheerleading

Back Row: Coach Courtney Kelley, Morgan Lopes, Brianna Dodd, Caitlin Hickey, Kayla Rallis, Mikaela Monteiro, Morgan Piela, Corrine Reed, Elizabeth Wudtke, Alyson Doyle, Coach Melissa Kelley, Coach Amanda Marzullo
Middle Row: Haily Sousa, Alexandria Caravetta, Cassidy Nimblett, Brielynn DeCiantis, Chelsea Dodd, Hilary Stamps, Hilary O' Connor
Front Row: Samantha Emrich, Abby Durand, Kate Taito, Alexa Villani

Competitions

Portsmouth Invitational - 5th

Mount Hope Invitational - 3rd

Western Mass. Invitational - 4th

Woonsocket Winter Classic - 2nd

RI State Chamionship - 2nd

Seniors and Captains

Left to Right: Alexa Villani, Samantha Emrich, Kate Taito, Abby Durand

"Cheerleading has finally named itself as an official sport in the state of RI this year. For us, it all comes down to minutes and perfection." - Coach Coutrney Kelley

1. Mikaela Monteiro gets the crowd ready for the boys' basketball game vs. South Kingstown.
2. Captain Alexa Villani perfects her routine at the boys' basketball half-time performance.
3. North locks arms as they prepare to compete at the competition.
4. The Skippers perform their floor routine at RIC.
5. North sticks together and puts on a great performance.

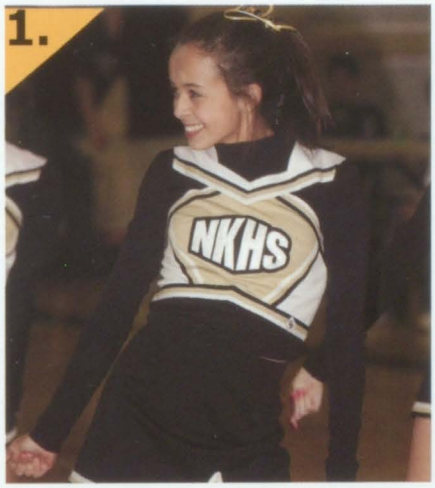

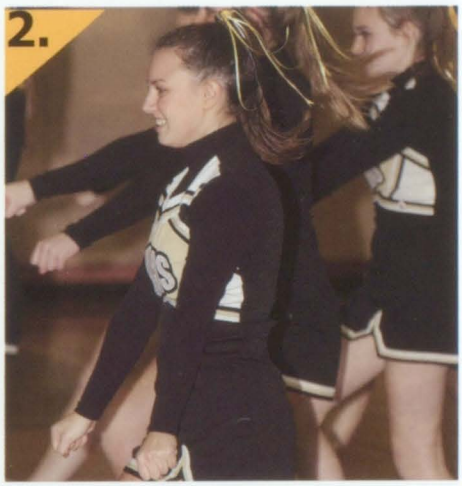

Gymnastics

Back Row: Elizabeth Vandeputte, Katie Kilcommons, Kimberlee McCabe, Lindsay Nunnery, Tiphani Comena, Jamie Calise
Middle Row: Haley Lattinville, Dacia Daly, Jillian Burchard, Roselyn Warburton, Jacqueline Siatti, Alyssa Daly
Front Row: Caitlin Salt, Kayla Daly, Shawna Ostiguy, Julia Hansen, Samantha Bucklin

Seniors

Elizabeth Vandeputte, Katie Kilcommons

Wins	**14**
Ties	**9**
Losses	**1**

Captain

Katie Kilcommons

"It's been a great year. I'm honored to have been on a team with such a talented group of girls." -Katie Kilcommons

1. Caitlin Salt doing a leap.
2. Kimberlee McCabe doing a stag handstand on the the balance beam.
3. Jillian Burchard doing a scale.
4. Tiphani Comena does a leap on the floor.
5. Jillian Burchard doing a ring jump.
6. Jacqueline Siatti doing a split leap on the floor.
7. Captain Elizabeth Vandeputte doing a pike jump.

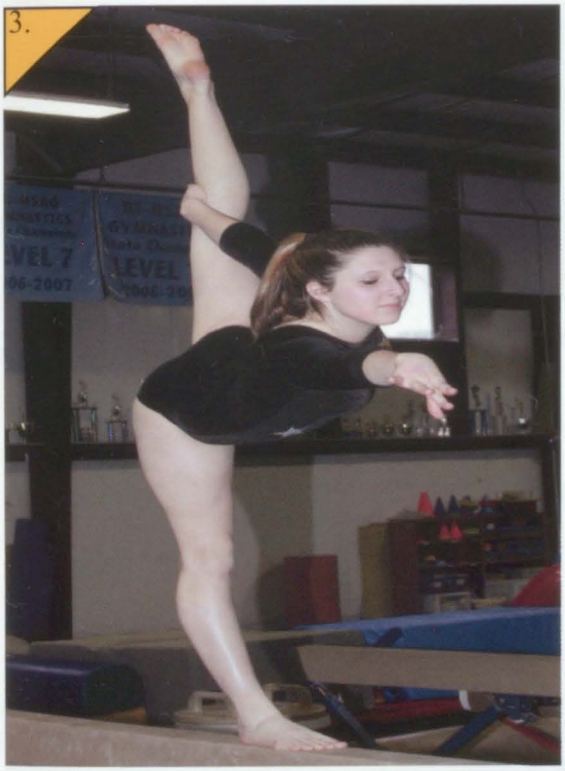

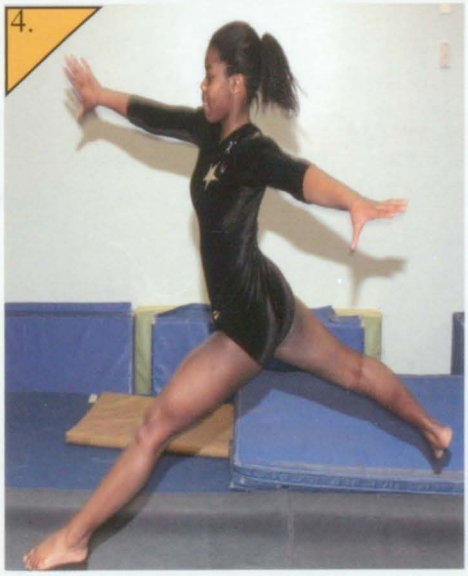

Boys' Ice Hockey

Back Row: Jonathan Desabris, Evan Schwender, Thomas Abbood, Domenic Carnevale, Brent Haverly, Kyle Theriault, Bret Zimmerman, Nicholas Delfino, Joshua Desabris
Middle Row: Coach Higgins, Shawn Henderson, James Fede, Ryan Scott, Ryan Merz, Sean Read, Marc Collins, David Dilustro II, Kevin McMullen, Michael Sherburne, Coach Morris
Front Row: Michael Aptt, William Dimaio III, William Bennett IV, Ian Mckay, Gregory Fallon, Wesley Rutledge, Justin Cardoza, Coach Morrissey

Seniors

Back Row: Coach Higgins, Wesley Rutledge, Brent Haverly, Domenic Carnevale, David Dilustro II, Coach Morris
Front Row: Ian Mckay, William Dimaio III, William Bennett IV, Gregory Fallon, Justin Cardoza, Coach Morrissey

Wins	**13**
Ties	**1**
Losses	**2**

Captains

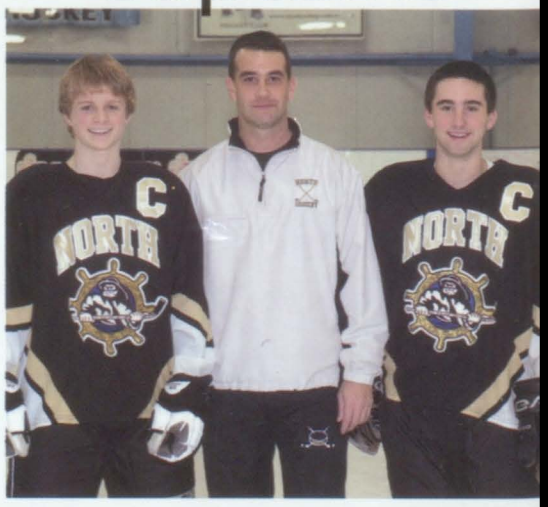

Left to Right: William Bennett IV, Coach Higgins, Gregory Fallon

"Since my freshman year the hockey program has developed into a very strong team, and this senior class helped build the program for next year." -Gregory Fallon (Cap-

1. Junior Bret Zimmerman gets open for his teammates.
2. Evan Schwender pins Pilgrim player to the boards to get a clean break away.
3. North player Shawn Henderson beats Pilgrim player and takes a hard slap shot.
4. Junior goalie, Michael Aptt gets ready to make a save in order to keep the Skippers on top in the game.
5. Captain Gregory Fallon breaks down the side of the rink and prepares to fight through the Pilgrim defense.
6. Sophmore Ryan Merz and Senior Billy Bennett fight off the Pilgrim defense.

Girls' Indoor Track & Field

Fourth Row: Emily Lester, Nicole Ethier, Catherine Knott, Sydni Levalle, Courtney Pagliuca, Meaghan McGovern, Abbie Bell, Lesley Howard, Renee Savory, Megan Hanrahan, Julie Warner, Machayla Fortin, Jenna Boscardin, Kathryn Delgreco, Abigail Gannon, Katherine Fischer
Third Row: Caitlin Downing, Madeline Doherty, Shelby Grenier, Nicole Warner, Renee Dubuc, Kaitlyn Lamb, Michelle Marguette, Catherine Matley, Kathryn Issa, Danielle Perez, Hannah Farelley, Victoria Dolce, Kathryn Lynch, Alexa Mazur, Meg Ziegler, Caia Diepenbrock
Second Row: Allison Rivelli, Kathleen Nelson, Jordan Owensby, Colleen Fogg, Sandra Fogg, Katie Brown, Katherine Bender, Elizabeth Stone, Kelsey Evans, Rebecca Moreley, Chelsea Tetreault, Kara Proctor, Lauren Proctor, Catherine Brennan
First Row: Coach Kate Buckley, Newlin Tillotson, Haley Nannig, Madelyn Grimaldi, Jaclynn Owensby, Alison Lofgren, Erin Brennan, Kathryn Coleman, Emma Coppola, Alexandria Aucoin, Monica Black, Megan Scully, Sammantha Croteau, and Coach Jen Chabot
Not Pictured: Sarah Desabris, Jaclynn Mobley, and Marie O'Brien

Seniors

Back Row: Alexa Mazur, Jaclynn Owensby, Chelsea Tetrault, Meaghan McCovern
Front Row: Erin Brennan, Megan Scully, Alison Lofgren, Alexandria Aucoin, Monica Black, and Sydni Levalle

Wins:	4
Ties:	0
Losses:	1

Captains

Megan Scully, Jaclynn Owensby, Alison Lofgren, and Alexandria Aucoin

"Going into this season my team had some pretty big shoes to fill, but we worked hard, ran harder, and left it all on the track. What more could you ask for?" -Alexandria Aucoin

1. Sophomore Michelle Marguette passes the baton to senior Chelsea Tetreault in the 4x100 relay.
2. Senior Captain Alexandria Aucoin prepares for safe landing after a successful high jump.
3. Sophomore Renee Dubuc rockets to the start of her relay event.
4. Senior Alexa Mazur carries the baton to the front of the pack in the 4x800 relay.
5. Senior Meaghan McGovern effortlessly hurls the shot put.
6. Sophomore Caitlin Downing bolts from the starting blocks as senior Alexandria Aucoin cheers her on.
7. Senior Erin Brennan, freshman Kara Proctor, and sophomore Kelsey Evans power to the lead in the grueling 3000 race.

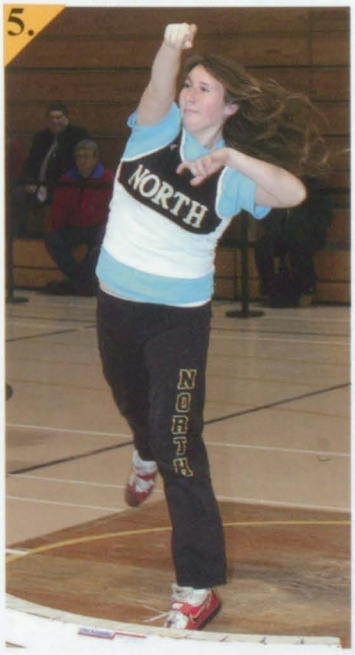

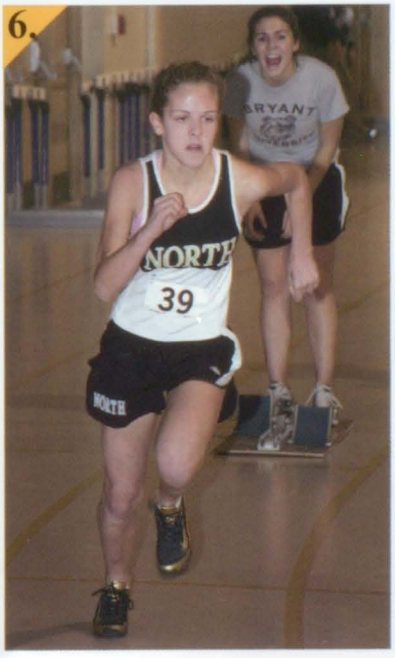

Boys' Indoor Track & Field

Back Row: Ryan Arnold, Jay Clarke, William Cawley, Brent Semple, Rory Farrell, Jackson MacMillan, Joseph Haley, Michael Metczak, Tyler Pickering
Middle Row: James Stewart, Zachary Seites-Rundlett, Travis Crocker, Drew Matley,Carlos Ocasio, Michael Spahr, Christopher Croteau, John Pughe, Justin Hayward
Front Row: Coach Charlie Breagy, Brian Pughe, Brandon Digulio, Daniel Campbell, Andrew Buresh, Kevin Alexander, Nolan Sayre, Micheal Digulio, Nathan Wigton, Mike O'Keefe, Craig Johnson, Coach Emanuel Karnegar
Not Pictured: Eric Adams, Nathan Andersen, Keven Barrett, Derek Benn, Even Bolton, Robert Bowman, Thomas Briggs, Christopher Burrell, Nessim Hassaine, Sheldon James, Kevin Kenney, Matthew King, Mishreky Lawandy, Nicholas Miguel, Thomas Mulligan, Zachary Myers, Nolan Sayre, Jordan Segal, Aiden Sheldon, William Spahr, Eric Von Hoenleiten, Matthew Walz, and Ryan Corbett

Seniors

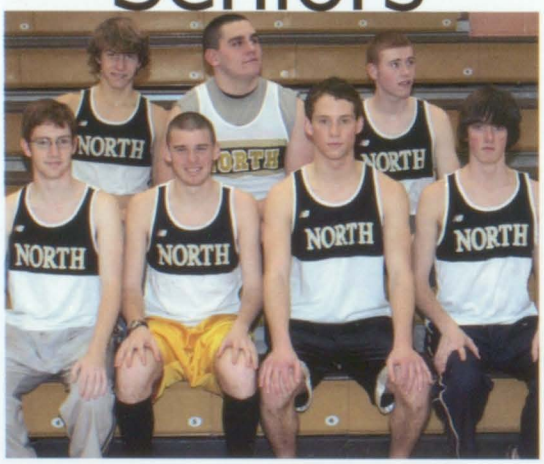

Back Row: Nathan Wigton, Brent Semple, Rory Farell
Front Row: Drew Matley, Craig Johnson, Kevin Alexander, John Pughe

Wins: 5

Ties: 0

Losses: 0

Captains

Craig Johnson, Nathan Wigton, Brent Semple, Kevin Alexander, and Rory Farell

"After years and future acheivements sure to come, this indoor season will not be remembered with a solitary stand out highlight, but as a long record of hard work and dedication that in the end proved us to be the champions we knew we were all along."

-Nathan Wigton

1. Senior Captain Kevin Alexander flies effortlessly to the front of the pack of hurdlers.
2. Senior Nessim Hassaine lets the shot put fly at a varsity meet.
3. Senior Mitch Levalle keeps running strong to go for the win.
4. Senior Rory Farell pulls to a halt after successfully leaving his competitors in the dust.
5. Senior Captain Nathan Wigton goes all out towards the finish line in the 600m.
6. Throwers anxiously await their assignments at the pit.
7. Junior Ryan Corbett strides confidently ahead of his competition in the 1000m.
8. Junior Andrew Buresh powers around the corner of the 600m.
9. Junior William Cawley jumps to stretch his legs before the start of the 45 meter dash.

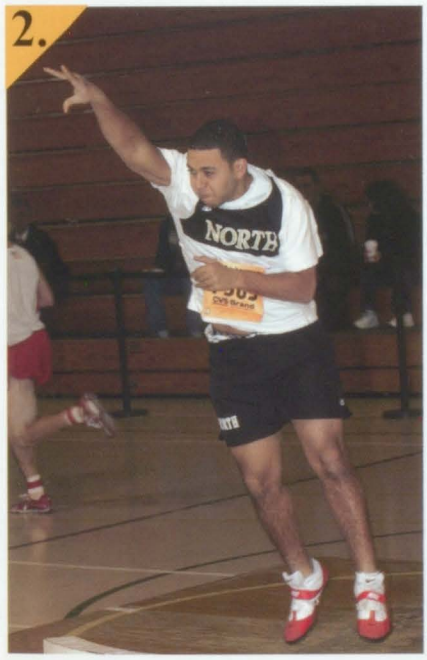

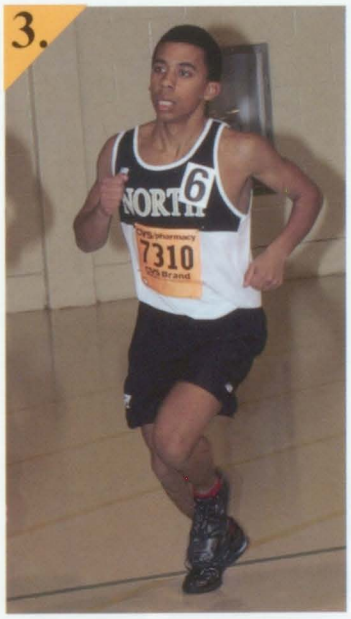

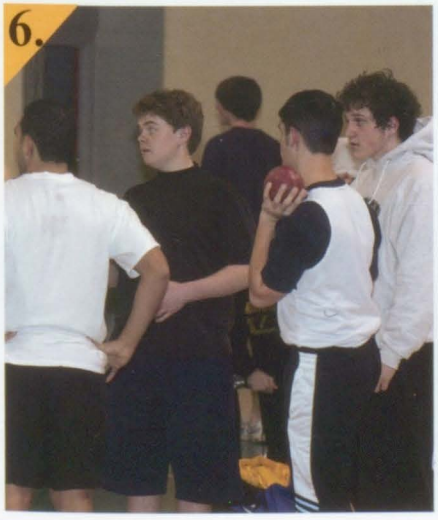

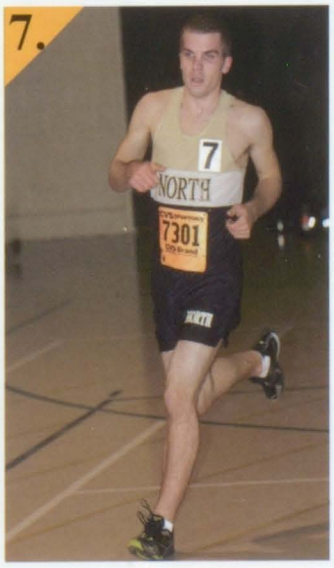

Boys' Swimming

Back Row: Bradley Brown, Victor Lambert, John Covell, Trevor Kenyon
Font Row: Garrett Graham, Zackary Loughlin, Benjamin Evangelista

Wins	**3**
Ties	**1**
Losses	**7**

Captains

Victor Lambert, Benjamin Evangelista

1. Bradley Brown doing freestyle.
2. Captain, Victor Lambert, doing the breast stroke.
3. Captain, Ben Evangelista, diving off the starting blocks.
4. Trevor Kenyon talking with the coaches.
5. NK swimmers on the starting blocks before a race.

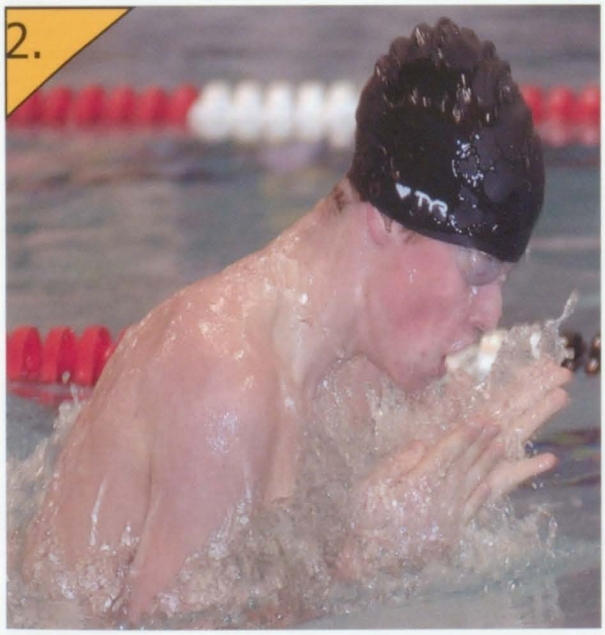

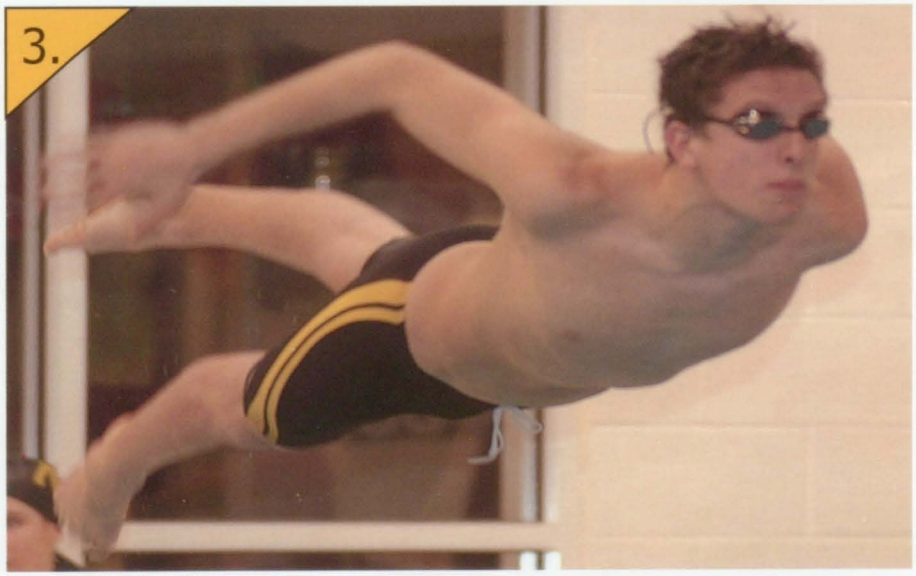

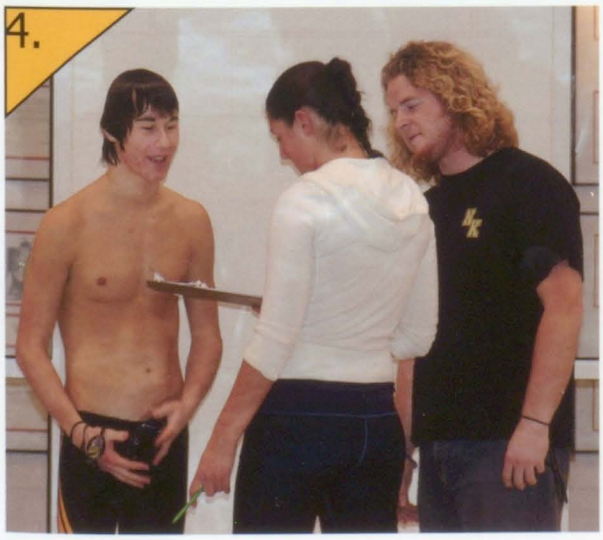

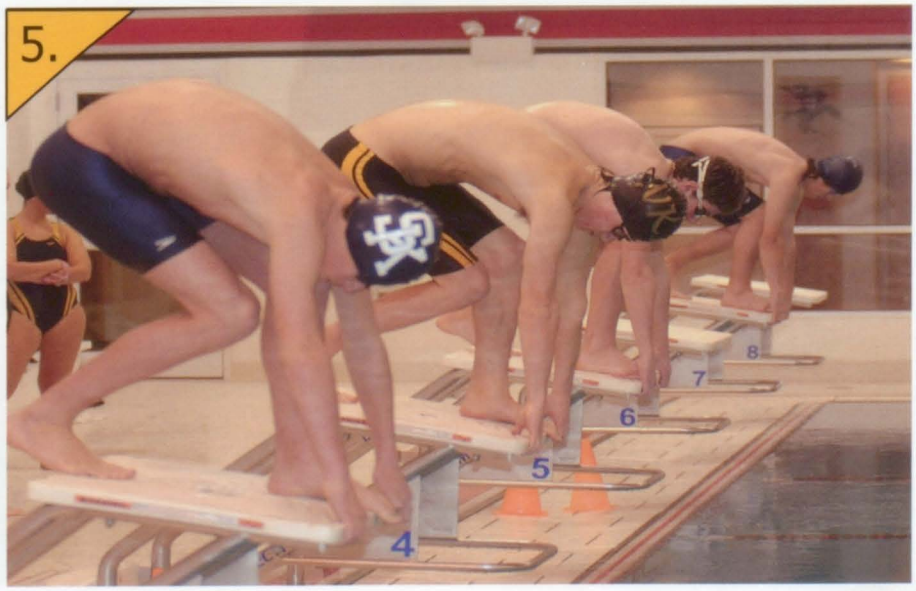

Girls' Swimming

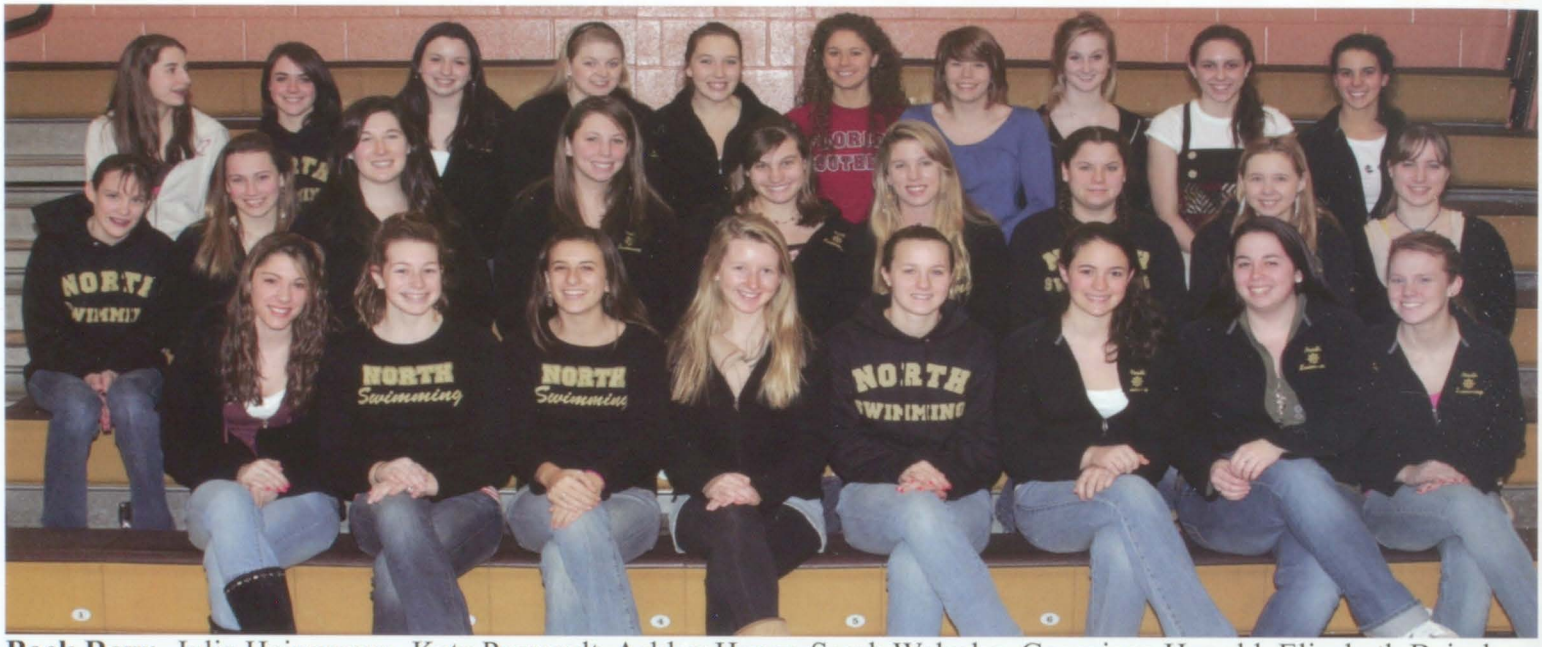

Back Row: Julia Heinzmann, Kate Perreault, Ashley Henry, Sarah Welesko, Georgiana Hunold, Elizabeth Beisel, Anna Pleskunas, Karina Carlson, Emma Jackson, Kendra Davis
Middle Row: Christine Sugrue, Alicia Kauffman, Kelly Wooley, Kayla Pederzani, Lory Marsocci, Rory Kirby, Abigail Palmer, Liliane Flour, Emmy Lutes
Front Row: Grace Bucci, Hayley Bezubka, Allyson Evangelista, Amanda Cichy, Erin Anding, Haley Dibiase, Haley Nixon, Kristen Kelly

Seniors

Back Row: Kristen Kelly, Abigail Palmer, Georgiana Hunold, Lory Marsocci, Kelly Wooley
Front Row: Sarah Welesko, Haley Nixon

Wins	**3**
Ties	**0**
Losses	**9**

Captains

Lory Marsocci, Abigail Palmer

"Although we struggled in the regular season, our third place at states reflected our growth as a team." -Captain Lory Marsocci

1. Haley Dibiase stands on the starting block.
2. Alicia Kauffman doing the breast stroke.
3. Senior, Kelly Wooley, doing the breast stroke.
4. Captain, Lory Marsocci, doing the butterfly.
5. Haley Nixon doing freestyle.
6. Sophomore, Erin Anding, doing the backstroke.
7. Ashley Henry doing the butterfly.

Wrestling

Back Row: Coach James Bruneau, Coach Howie Hague, Coach Rick Powell
2nd Row: Michelle King, Colin Fagan, William Britton, Jon LaPlume, Clay Caswell, Justin LaPlume, Jack Zeramby, Audrey Armstrong(Manager)
3rd Row: Jake Redder, Andrew Dunham, Nicholas Maio, Matthew Brunelle, Torrey Pucino, Mark Zingarelli, CJ Mortin, Jason Zeramby, Laura Gilli (Manager)
4th Row: Brent Zerbinopoulos, Andrew Stevens, Connor Walsh, Zachary Wilmot, Joshua Brown, Garrett Grenier, Jackson MacMillan, Alexander Eaton, Caleb Comstock
Front Row: Laura Roach, James Hurton, Andrew Paolucci, Gregory Packhem, Christian Hiebner, Christopher Clark, Cem Kurt, Jordan Leveille, Emily MacMillan
Missing From Photo: Gregory Cottrell, David Manoni

Seniors

Left to Right: Emily MacMillan, James Hurton, Andrew Paolucci, Christopher Clark, Cem Kurt, David Manoni, Laura Roach

Wins	**14**
Ties	**0**
Losses	**2**

Captains

Left to Right: Zachary Wilmot, James Hurton, Andrew Paolucci, Christopher Clark

1. Junior Zachary Wilmot pins opponent to the ground.
2. Gregory Packhem is successful in his first match of the season.
3. Senior Andrew Paolucci fights to hold his opponent.
4. North huddles together to get ready for their first meet of the season.
5. Captain Christopher Clark struggles to get his opponent to the ground.

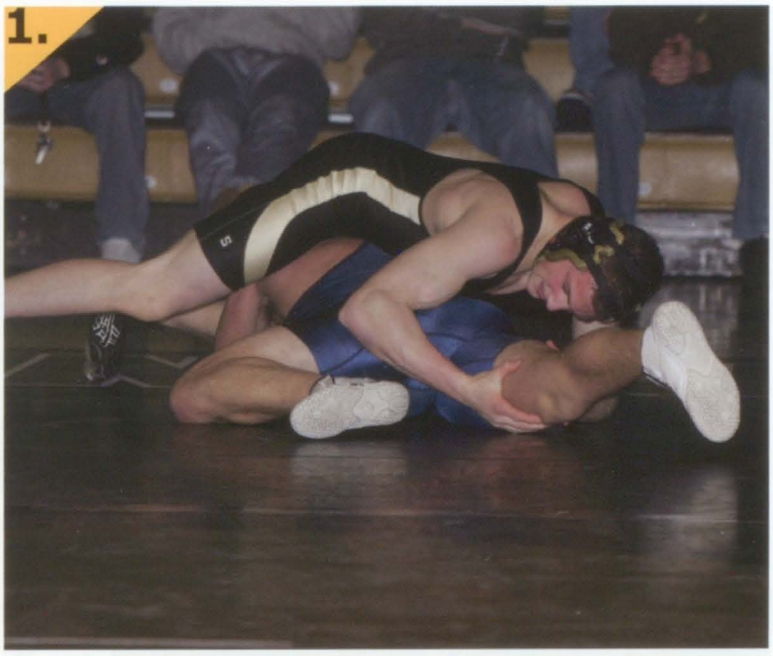

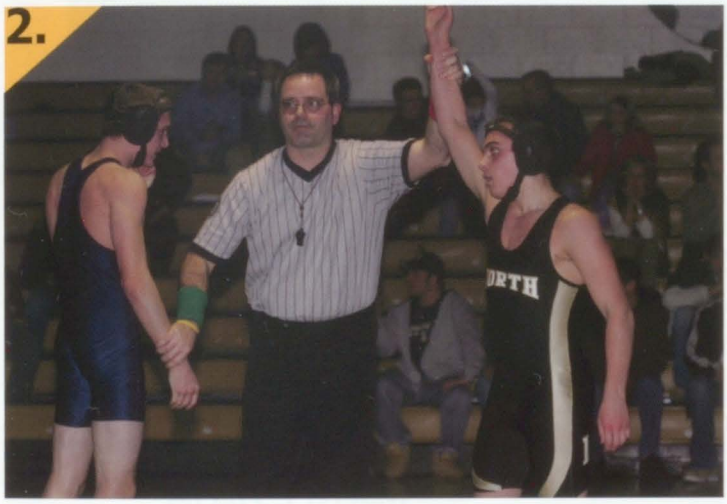

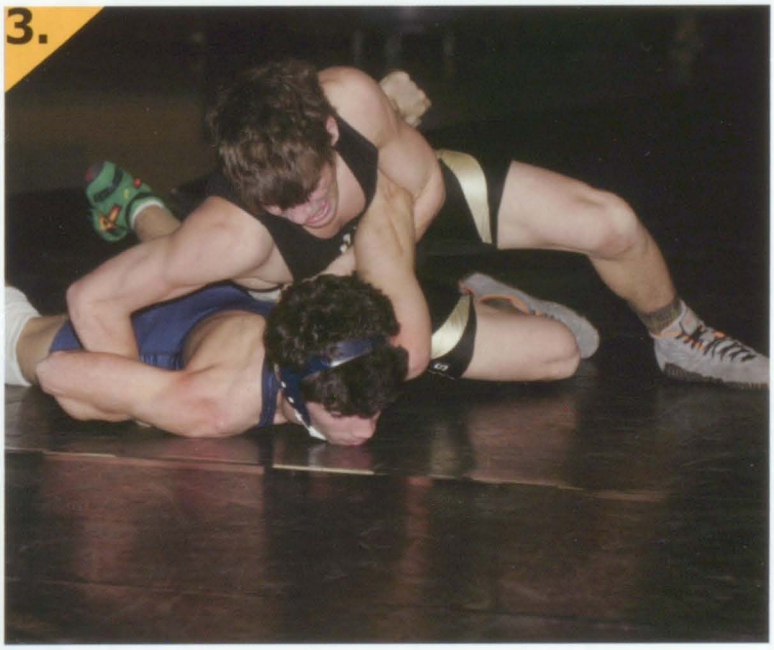

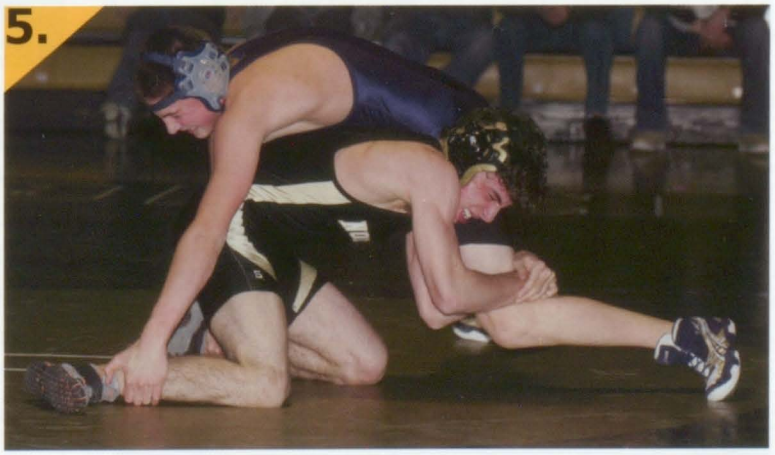

Winter Junior Varsity

Junior Varsity Boys' Basketball
Back Row: Kenny Cheston, Patrick Eaton, Matt Beatty, Ben Scott, Coach Carty
Middle Row: Thomas Deciantis, Jason Ferri, James Factor, Matt Berglund
Front Row: Geovani Reyes, Nick Savickas, Kevin Padula, Michael McDermott, Joe Montecalvo

Junior Varsity Girls' Basketball
Back Row: Heather Colby, Allison Smith, Jessica Brown, Eloise Heath, Alexa Shola
Middle Row: Kelly Scully, Emily Lipsitz, Jaclyn Decristoforo
Front Row: Kelsey DeSanctis

Freshman Boys' Basketball
Back Row: Geoffrey Cheston, Steven Santos, Derryck Kilgore, Romil Patel, Michael Tisser, Coach Simmons
Middle Row: Andrew Berlinsky, Michael Schnack, Riley Tuttle, Devin Callahan
Front Row: Ryan Southworth, Cody Barner, Ja'mhar Comena, Alex Kuczmarski, Patrick O' Connor

Freshman Girls' Basketball
Back Row: Dereck Harris (Manager), Maria Whiteley, Carly Choinski, Katherine Young, Heather Erb, Olivia Donohue, Coach Downey
Middle Row: Kellie Brown, Kaitlin Marquis, Brianna Cain
Front Row: Jacquelyne Maroney, Lauren Phillips, Ashlin Gillis

First Team All Division

Juniors

Boys' Soccer
William Zile

Football
David D'Errico

Girls' Volleyball
Casey Whitehead

Seniors

Boys' Soccer
Brett Uttley
Justin O'Connor
Benjamin Nadeau

Field Hockey
Amanda Whaley
Natalie Bates

Girls' Tennis
Brittany Gilbert

Girls' Soccer
Lexie Bottomley

Girls' Volleyball
Samantha Andreozzi

Football
John Perrotti

Boys' Cross Country
Nathan Wigton
Mitchell Leveille
Craig Johnson

Girls' Cross Country
Erin Brennan
Alexa Mazur

Fall First Team All-State

Brett Uttley, 12
Boys' Soccer
All New England

Allison Stasiuk, 11
Girls' Cross Country

David D' Errico, 11
Football

Amanda Whaley, 12
Field Hockey

Benjamin Nadeau, 12
Boys' Soccer

Natalie Bates, 12
Girls' Field Hockey

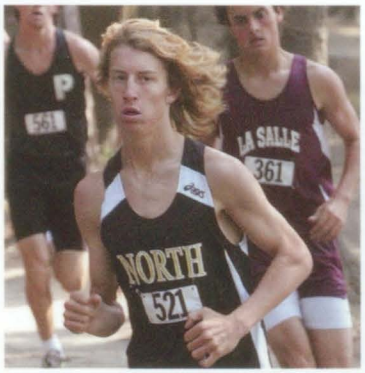

Nathan Wigton, 12
Boys' Cross Country

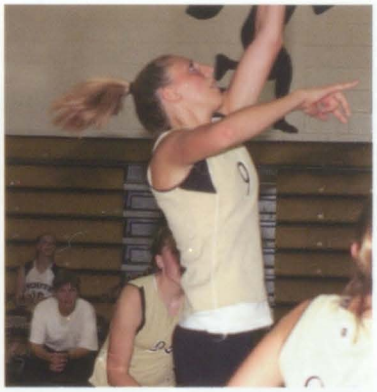

Samantha Andreozzi, 12
Girls' Volleyball

Justin O' Connor, 12
Boys' Soccer

Melissa Barry, 11
Field Hockey

Second and Third Team All-State Athletes

Brittany Gilbert, 12
Second Team All-State
Girls' Tennis

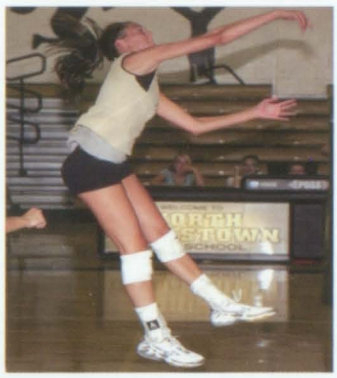

Casey Whitehead, 11
Second Team All-State
Girls' Volleyball

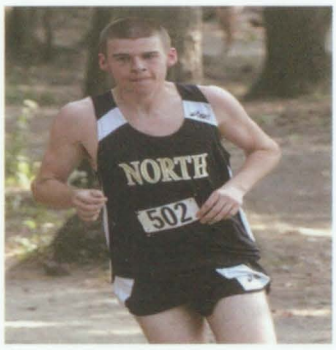

Craig Johnson, 12
Second Team All-State
Boys' Cross Country

Cassie-Raye Stuart, 11
Second Team-All State
Field Hockey

Tory Dolce, 9
Second Team-All State
Field Hockey

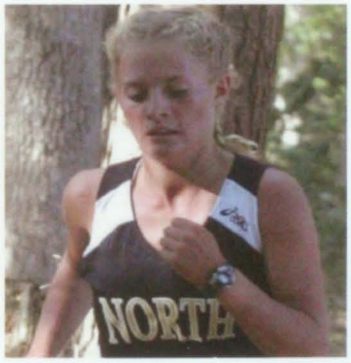

Erin Brennan, 12
Second Team All-State
Girls' Cross Country

Rebecca Morley, 10
Second Team All-State
Girls' Cross Country

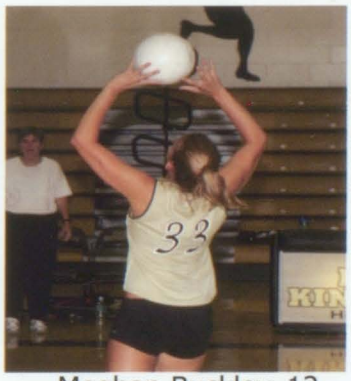

Meghan Buckley, 12
Third Team All-State
Girls' Volleyball

Mitch Leveille, 12
Third Team All-State
Boys' Cross Country

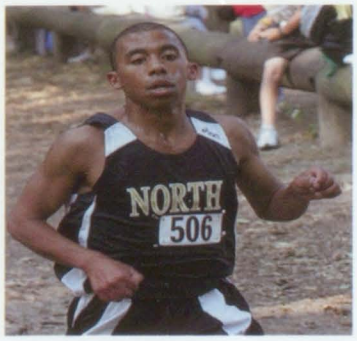

Monica Black, 12
Third Team All-State
Girls' Cross Country

PEOPLE

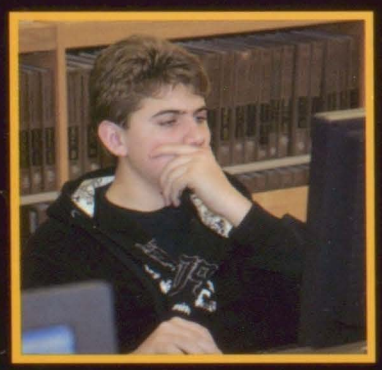

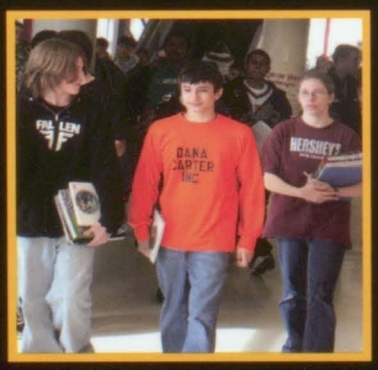

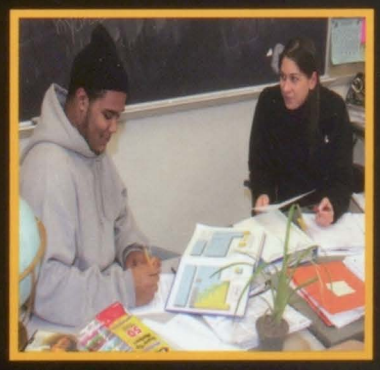

SPANISH 4
Poland Spring
3

A Day In the Life Of A... FRESHMAN!

Trevor Kenyon

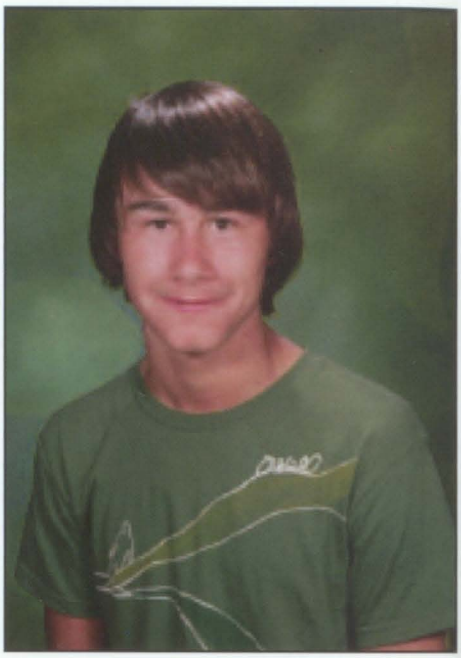

To the right, Trevor poses for his freshman portrait.

A day in the life of freshman Trevor Kenyon. On a day 1 Monday morning Trevor... My day begins with my alarm clock going off at 5:45 but I don't actually roll out of bed until 6:20. Then when I am finally awake I will go and get some breakfast. Finally when I get out of bed I go right to the bathroom to take a nice shower, by this time I am usually late and always rushing. I leave the house at 7:05 and do some more rushing to make it (barely) to class. I get to my science class with Mrs. Kouttab, right as the bell rings. I do the average amount of work and before I know it the bell rings and I have to get to my locker and class before the next bell rings. When I finally get to advisory I do the usual pledge and then I sit down to begin the homework that I didn't finish last night. By the time I finish this, the bell is ringing and I rush to get to my math class, with Mrs. Dore, where I spend the whole time being quiet so I don't get into any trouble. Then I head to my locker before going to Spanish I class where I do a lot of work. When Spanish is over I rush to my locker again to get the necessary supplies for my history class. In history we do one of the usual three things, watch a movie, get a lecture, or take a test. This class goes by extremely quick and I am off to my locker for the last time to get all of my stuff to bring home. But then the day is certainly not over… I have to take the bus or find a friend to bring me home it all depends on the day. When I eventually get home its straight to the TV with some food to relax before my busy night comes around. After I watch TV I do the some homework, then its straight to swimming. I swim for the Rams swim team and these practices go for about two hours. After swim I make it home for the final time where I will hopefully stay for the rest of the night. I eat dinner as soon as I get home around 8:30 and then study for any classes that I have to. Then I make my way to my room and watch Television until about 11:00 when I finally fall asleep.

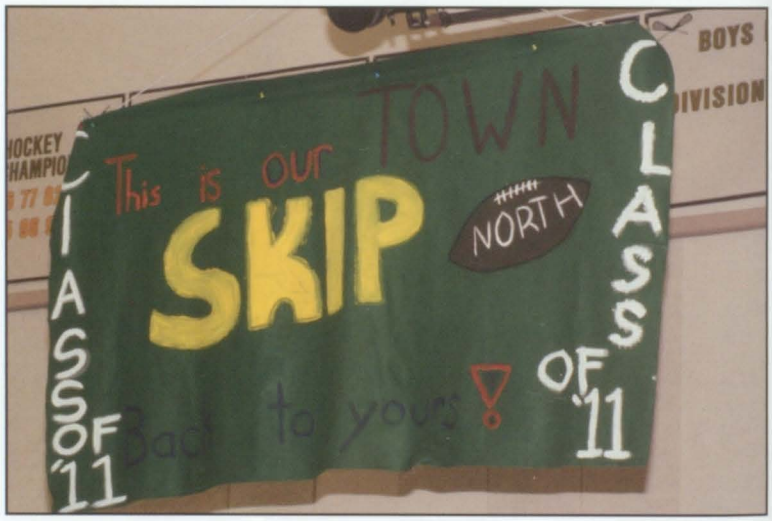

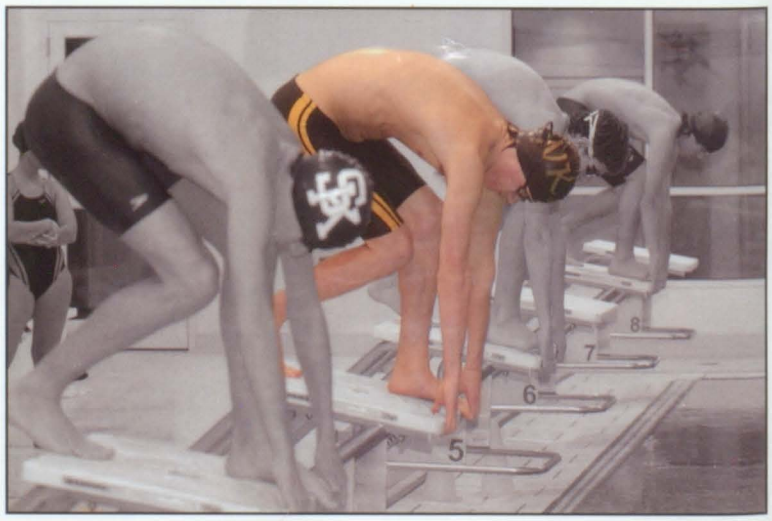

Freshman Trevor Kenyon gets ready to dive into the pool at a swim meet against South Kingstown.

A Day In The Life Of A...

SOPHOMORE!

To the right, Lauren poses for her sophomore portrait.

Lauren Pietrantozzi

A day in the life of sophomore Lauren Pietrantozzi. On a Day 1 Monday morning I usually wake up around 6:30. To get ready for school I brush my teeth, pick out my clothes, and then put them on. Then I do my hair, and make up before eating breakfast and getting lunch money from my mom. I get picked up by my senior friend, Sabrina at around 6:55. On most days we stop at Dunkin Donuts unless we are trying to save money. Then I make my own coffee at home before leaving for school. I arrive to school at 7:15, if earlier then that we wait in the car until 7:15. When I get to school I go to my locker and get what I need before proceeding to Mr. Carty's American History class. After history class I go to advisory with Ms. Biros in room 221. During advisory I spend most of my time doing homework and talking to friends. Then I go to physical education with Mr. Higgins. After PE I go to my fourth period class which is Spanish II. I have second lunch, which is my personal favorite. Finishing up the school day I go to Biology with Mr. Wright. I leave school around 2:00 after meeting up with my friends and figuring out the days activities. After school I usually go out with my friends, or just go home and relax. At around 7:00 I eat dinner with my family and then I finish my homework that I didn't do in advisory. I usually go to bed when I am tired around 9:30 or 10:00.

Lauren playing defense in the sophomore vs. senior powderpuff game.

A Day In the Life Of A... JUNIOR!

Ryan McDermott

A day in the life of junior Ryan McDermott. On a day 1 Monday morning, I wake up at 6:30 am. To get ready for school I usualy do nothing; I look good straight out of bed. I then leave my house at 7:00 am. I arrive at school at 7:12 am because the Sienna whips. Once I get to school I start mackin' honeys. First period I have Chemistry with Mr. Browne. After first period it is time for Advisory with the always stunning Mrs. Zito. Then I go to second period for French I with Madame Byrne. Next period is Com II with Coach Thomas. After that I go to 1st lunch. Everyday I have landscaping with Mr. Simmons. I usually leave school when I feel my work is done, but not until after I get jacked in the weight room. Once I get home I usually relax or go to work. I go to bed when I'm tired.

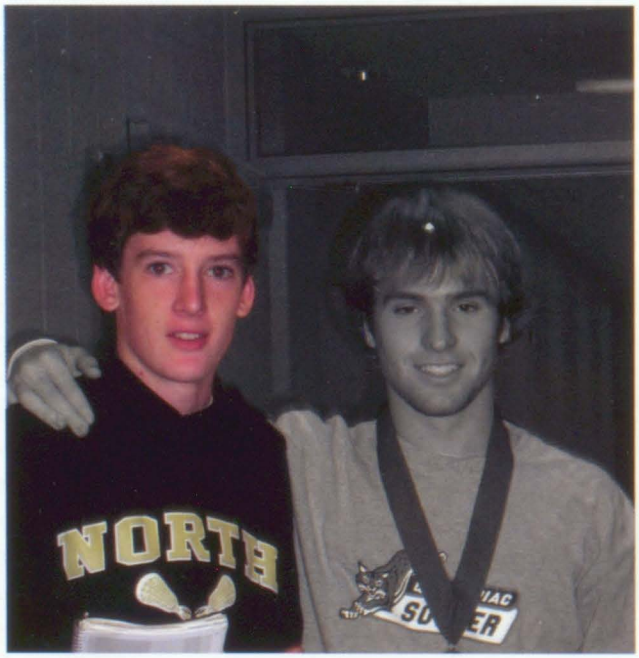

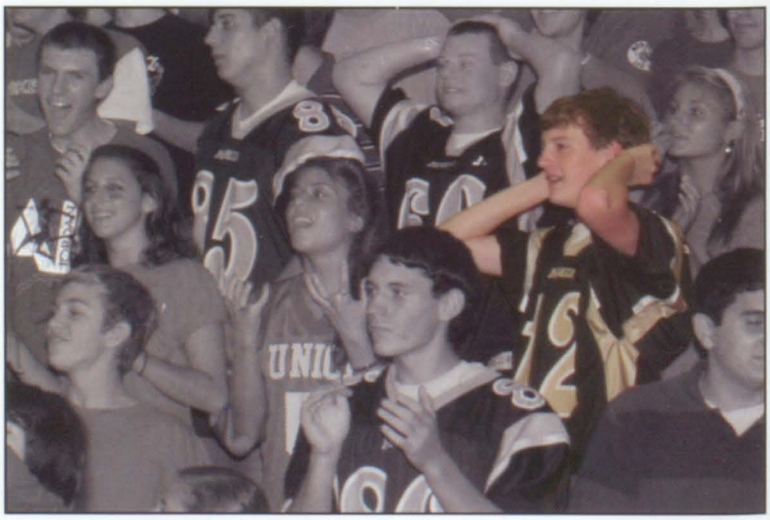

Ryan disappointed in his tug of war team during the Homecoming pep rally.

A Day In The Life Of A...

SENIOR!

Victoria Brockwell

A day in the life of senior Victoria Brockwell. The usual Monday morning begins with a 5 o-clock wake up call from my sister's best friend telling me to get my butt into the shower. I get ready and wake my sister up at 6:30 before I leave the house. I drive to everyone's house to get them, stop at Dunkin Donuts to grab the essentials to survive first period and then its back to the house to get my sister before actually heading to school. We usually arrive with barely enough time to run to our classes before the bell. My school day consists mostly of socializing, and the occasional schoolwork.

At 1:55 it's straight to work. I file charts for the next three hours. Just after 5:00 I get into my car and go home after a long day. I relax for a little while before dinner and shortly after I'm on the run again. My sister and I go to the tanning salon and then pick up buds to go to the gym. About an hour and a half later, I am finally home for the night, usually at about 9:30 or so. Then I can check my myspace and facebook to catch up on any gossip I have missed. After, I do some homework and head to bed with sweet dreams of what the next busy day will bring me.

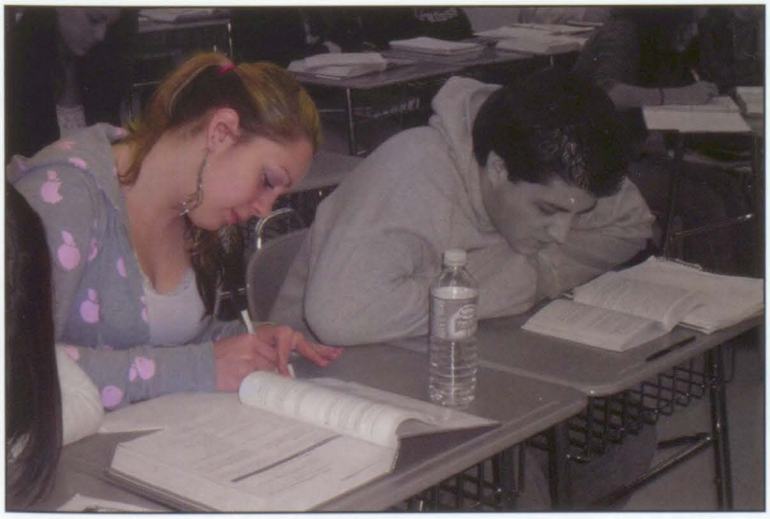

Victoria works diligently during class.

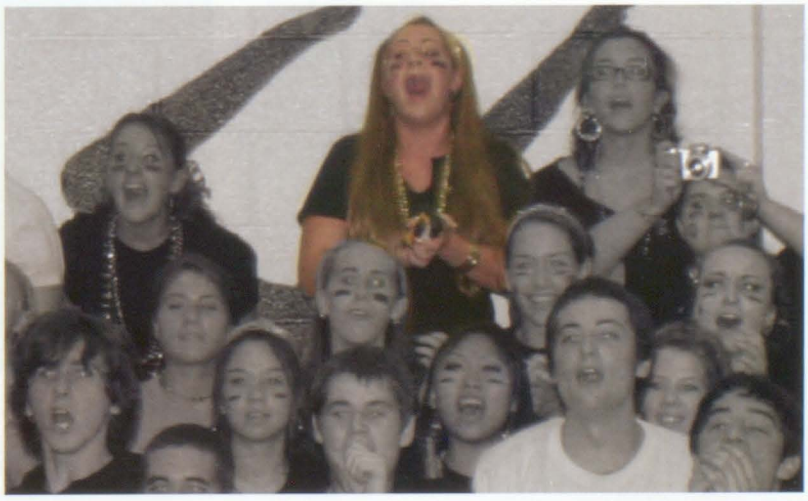

Administration

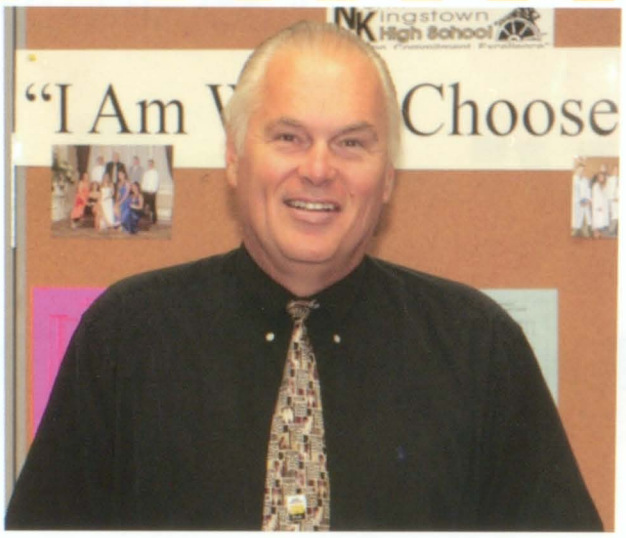

Gerald Foley
Principal

John Lalli
Assistant Principal

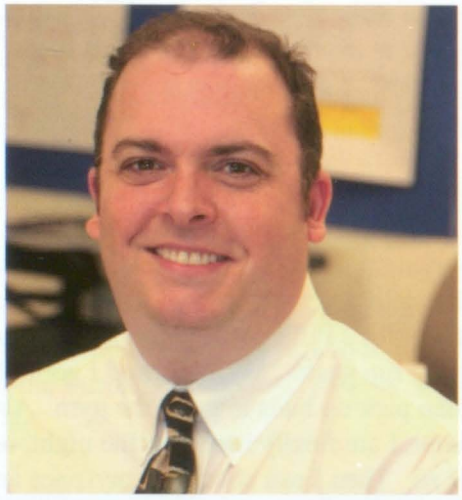

Tim Chase
Assistant Principal

Pricilla Feir
Superintendent

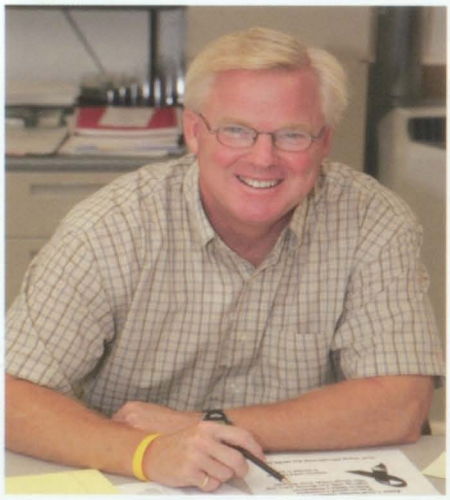

Keith Kenyon
Athletic Director

Lynn Sironen
Assistant Principal

Faculty

Kris Anderson
Clerk

Diane Andrade
Special Education

Linda Andrew
Clerk

Alyson Andrews
English

Joy Arnold
Media Specialist

Kate Arthur
English

Pat Atkinson-Santos
Guidance

David Avedisian
Social Studies

Ruthann Steinlicht-Baker
World Language

Donna Barba
Clerk

Mary Barnes
Data Clerk

Suzanne Barry
Math

Tricia Barry
Fine Arts

Sherri Beauvais
Special Education

Jean Beveridge
English

Alicia Biros
Math

Andrea Bishop
Student Assistance Counselor

Sandi Blakenship
Paraprofessional

Matthew Blaser
English

Leslie Bowers
Science

Carol Brock
Secretary

Follow the Road

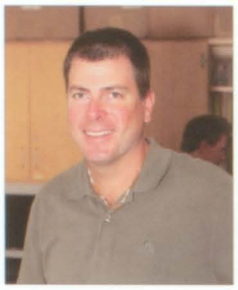

Brian Brown
Science

James Bruneau
Science

Leslie Buckley
Clerk

Grafton Bucklin
Math

Marybeth Budlong
Guidance Clerk

Evelyn Byrne
World Language

Norma Caiazza
Fine Arts

Paula Calitri
School Psychologist

David Capobianco
PE/Health

Rebecca Carter
Special Education

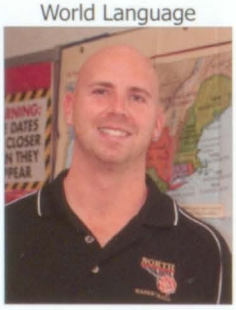

Christopher Carty
Social Studies

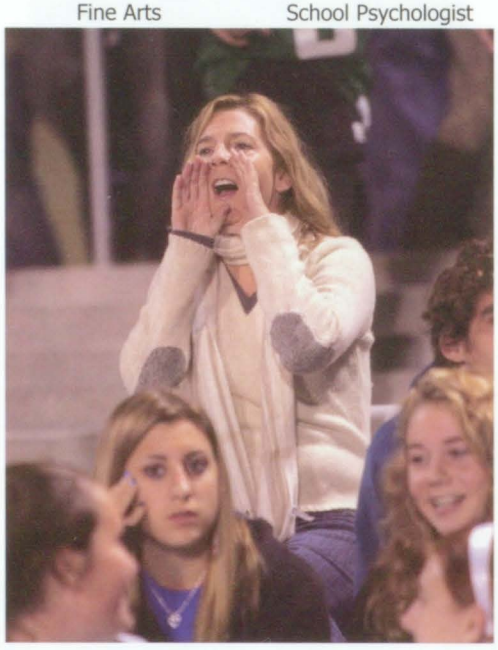

David Cesaro
Math

Andrea Colby
Special Education

Mark Comolli
Social Studies

Beth Conrad
English

Mia Conti
Math

Mitchell Cournoyer
Social Studies

Kathy Crescenzo
Science

Karen D'Abrosca
PE/Health

Robin D'Errico
English

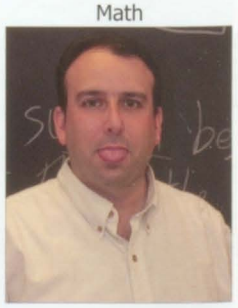

John Daneau
Science

. . . to Success

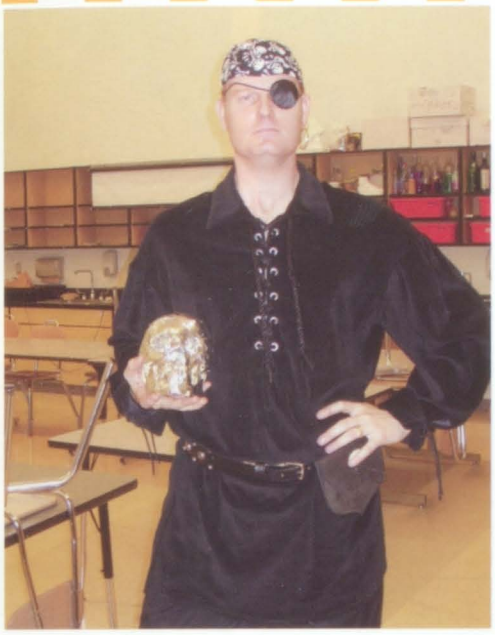

Mark DeLucia
World Language

Marilyn DiStefano
Math

Thomas Doran
Science

Grace Dore
Math

Dorothy Knott
Paraprofessional

Karen Dougan
Math

Nancy Ferencko
Paraprofessional

Karen Fontes
Guidance

Christopher Fronce
Social Studies

Lisa Garcia
Math

Mary Gardiner
Social Studies

Jane George
ESL

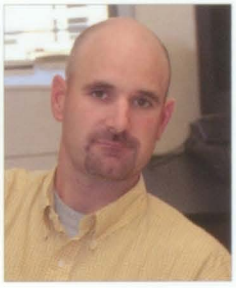

Kevin Gormley
Careers

Kris Graham
PE/Health

Sue Graham
English

Melissa Grinnell
English

Howard Hague
Math

Joyce Hannon
Paraprofessional

Tara Harrington
Fine Arts

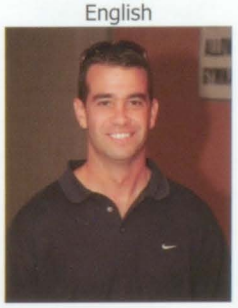

Keith Higgins
PE/Health

David Hoffer
Math

. . . Excellence

Linda Hoopis
English

Kathy Huggins
Careers

Joan Hurley
Social Worker

Erin Improta
Science

Cecile Jones
World Language

Ronald Kenyon
Science

Marianne Kirby
English

Karen Kouttab
Science

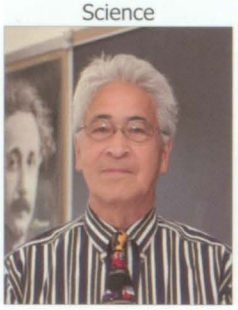

Richard Ku
Math

Briand Lacroix
Special Education

Adam Laliberte
World Language

Leah Laporte
World Language

Jean Larsen
Fine Arts

Michele Lataille
English

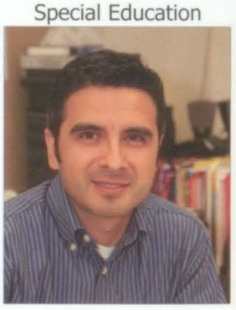

Hermes Leal
World Language

Robin Leather
Special Education

Vinessa LeBlanc
Special Education

Dave Lopes
Social Studies

Matthew Lyons
Social Studies

Christine Lyons
English

Paula Macdonald
Careers

Julie Maguire
PE/Health

Donna Manchester
PE/Health

Denise Mancieri
Careers

Maria Stack
World Language

. . . Greatness

Peter Maroni
Special Education

Elizabeth Martin
English

Serena Mason
Social Studies

Joanne Matisewski
Careers

Brian MacDonald
Math

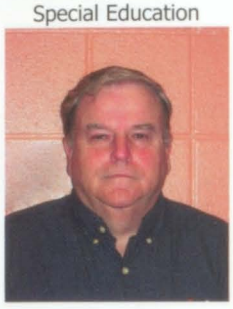

William McEwen
Paraprofessional

Courtney McKay-Sandham
Social Studies

Michelle McNally
Speech Specialist

Barry McPeake
Special Education

Amy Messerlian
Special Education

Fran Morrell
Paraprofessional

Barbara Morse
Math

Cindy Normand
Guidance

Cathy O'Connell
Clerk Main Office

Robert O'Neil
Careers

John Owens
Special Education

Amos Paine
Fine Arts

Elizabeth Parvo
Science

Michael Petteruti
Paraprofessional

Andrea Pisani
Math

Jean Poirier-Green
World Language

Richard Powell
Science

Nancy Primeau
Paraprofessional

Andrew Propatier
English

Cyndy Resch
World Language

Follow the Road

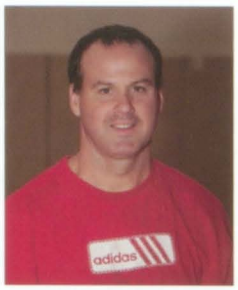

Mike Rogers
PE/Health

Joanne Rollinson
Paraprofessional

Michelle Rosen
English

Pam Rowland
Media

Deborah Santagata
English

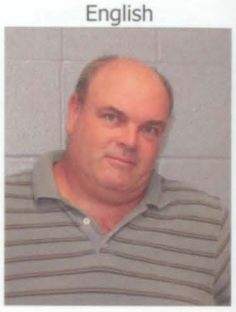

George Savella
Science

Paula Schiavone
World Language

Jay Shabo
PE/Health

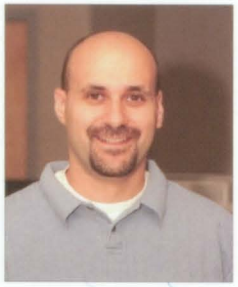

Robert Silveira
Careers

Toni Silveira
Fine Arts

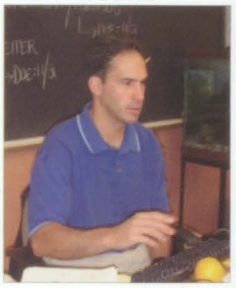

James Simmons
Science

Jerome Simmons
Math

Denise Slade
Special Education

Marion Slater
Special Education

Toni Smith
School to Careers Coordinator

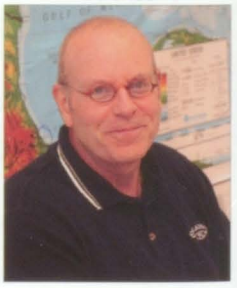

Dennis Sullivan
Social Studies

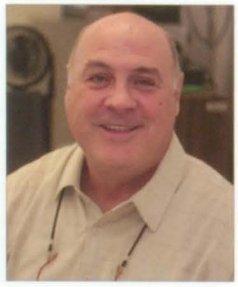

Robert Sullivan
English

Darrel Sutton
Social Studies

Donna Sweet
Guidance

Jenny Tausek
Clerk

Joy-Ann Tavano
Careers

. . . to NK!

Carole Taylor
Clerk

Aaron Thomas
Careers

Barbara Thompson
Careers

Petra Tribelli
Paraprofessional

Nancy Tripp
Special Education

Linda Twardowski
Nurse

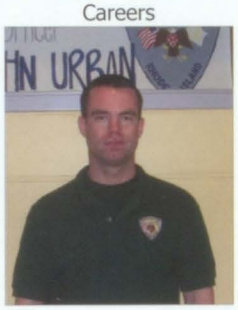

John Urban
Res. Officer

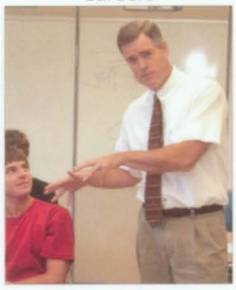

Larry Verria
Social Studies

James Viner
Science

Jay Walsh
Social Studies

Kim Warrington
Special Education

Melissa Waterman
English

Carol West
Special Education

Kathy Whaley
Special Education

Mark Williams
Special Education

Lynn Wolslegel
Science

Betsy Wozniak
Special Education

Robert Wright
Science

Cindy Zito
English

Cafeteria Staff

Back Row: Diane Mendelson, Deb Cota, Rose Hall, Dawn Jordan, Chris DeSalvo, Lorraine Jordan.
Front Row: Julia Moon, Debbie Armitage, Jen Stedman, Denise Morgan, Rene Hartman, Lorraine Pierce.
Missing: Trish Cawley, Sue Tavares, Shanon Hazard, Meredith Roy

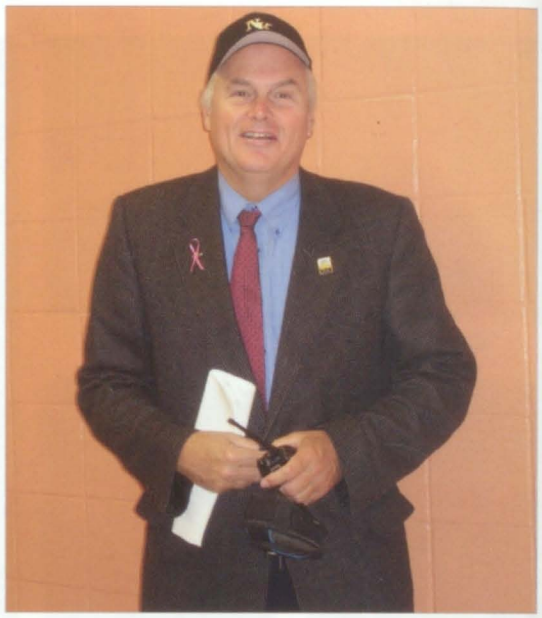

Top Right: Mr. Foley shows his school spirit on Hat Day. Middle Left: Mrs. Barba and Mrs. Anderson on Pink Day. Center: Mrs. Baker dances with a student at Oktober Fest. Middle Right: Mr. DeLucia and Mr. Hague at the Pep Rally.

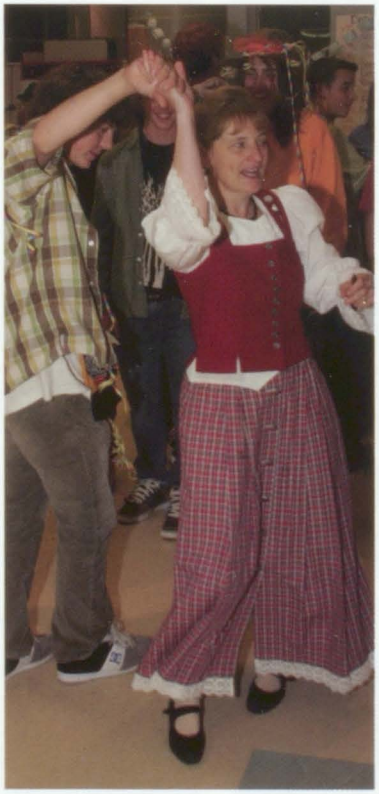

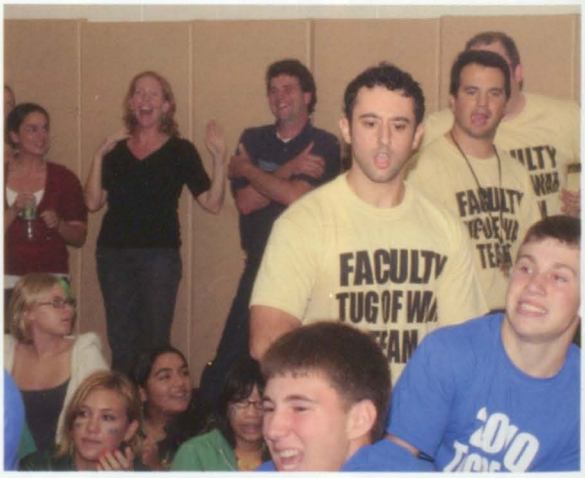

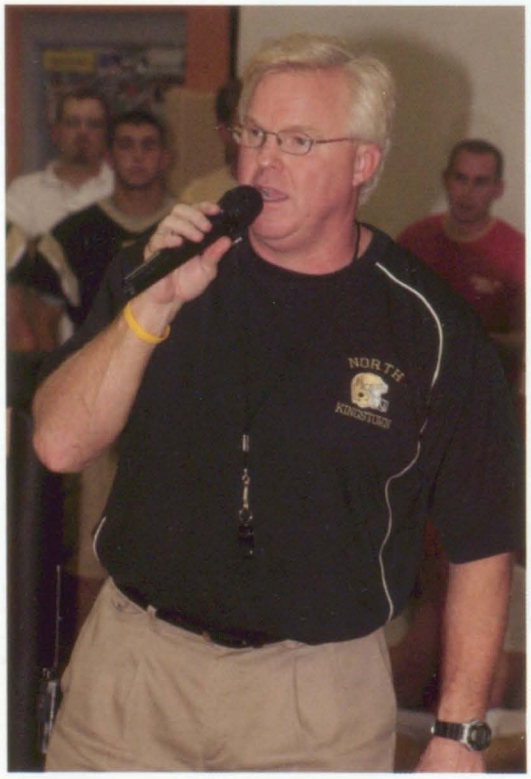

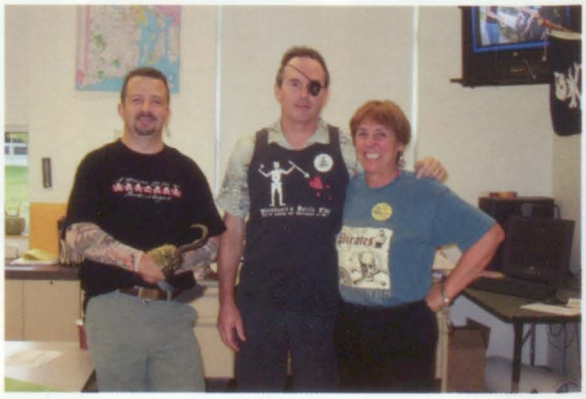

Bottom Left: Mr. Kenyon gives a speech at the Pep Rally. Bottom Right: Mrs. Andrade, Mr. Lacroix, and Mr. Maroni on National Pirate Day.

Toni Jo Allen

Laura Alviti

James Alyward

Michaela Amitrano

Emma Anderson

Kristen Angell

Eric Archibald

Ryan Arnold

Jillian Arundale

Tina Ash

Carla Aveledo

Alessandro Baccari

Nicholas Baccari

Julia Bancroft

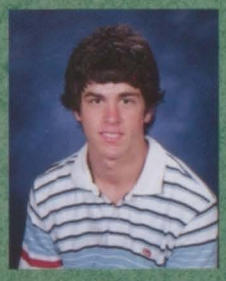
Matthew Baptista

Wesley Barber

Cody Barner

Kelsey Barrett

Zachary Barron

Sarah Barry

Janna Beckert

Melissa Beckwith

Erin Bell

Katherine Bender

Derek Benn

Andrew Berlinsky

Victoria Beron

Andrew Berry

John Best

Brianna Betsch

Kelly Beveridge

Philip Bianco

Tyler Bienenstein

Alexandria Blanchette

Trevor Bobola

Matthew Briggs

William Britton

Travis Brooks

Bradley Brown

Casey Brown

Jasmine Brown

Jessica P. Brown

Jessica M. Brown

Katie Brown

Kellie Brown

Rachel Brown

Matthew Brunelle

Grace Bucci

Samantha Bucklin

Rachael Burch

Jillian Burchard

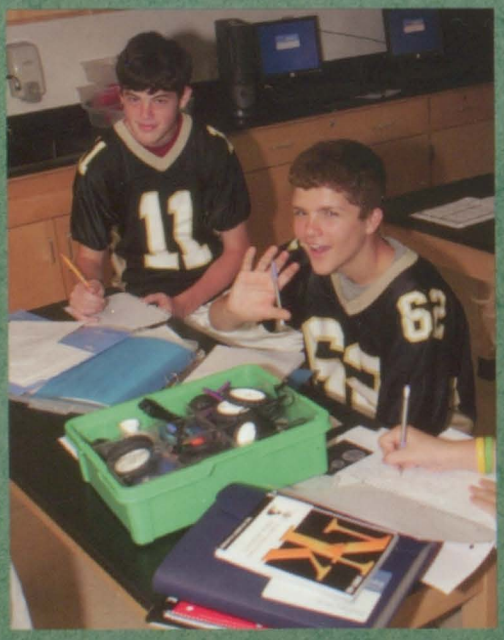

Catherine Cabral

Jena Cabrera

Elijah Cady

Brianna Cain

Alan Calbi

Devin Callahan

Kara Campanella

Samantha Carman

Thomas Castro

Clayton Caswell

Sarah Catanach

Madisson Catanzaro

Andrew Cavanaugh

Aaron Cavicchi

Alexandra Chabot

Kate-Lynn Charest

Geoffrey Cheston

Carlene Choinski

Katherine Cihat

Alex Cirelli

Lina Clark

Molly Clark

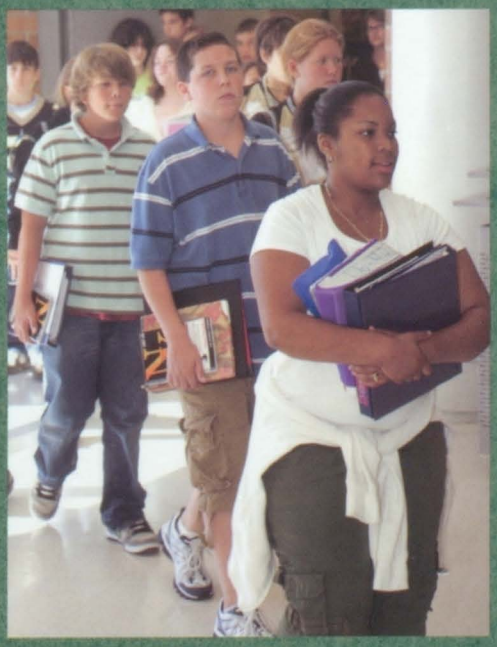

Danielle Clarke

Christopher Cockerill

Natasha Cole

Kathryn Coleman

Joshua Collins

Kai Colucci

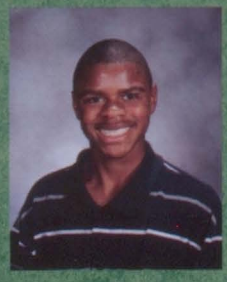
Ja' mhar Comena

Caleb Comstock

Taylor Coogan

Emma Coppola

Patrick Corcoran

Matthew Cote

Benjamin Cotter

Zachary Coulter

Emily Cournoyer

Mark Courtney

Mariah Cram

Troy Crawford

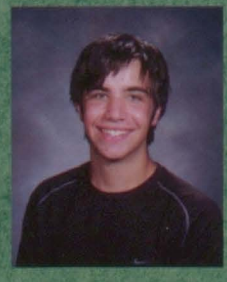
Alexander Creese

Shannon Curley

Kayla Daly

Matthew Davidson

Alexander Davis

James Dean

Jaclyn Decristoforo

Anthony DelBrocco

Kathryn Delgreco

Victoria Delmonico

Sarah Desabris

Matthew Desalvo

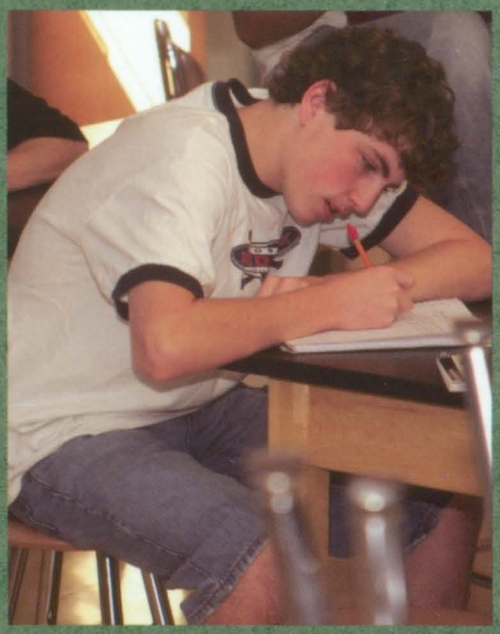

Kelsey Desanctis

Carl DeVellis

Caia Diepenbrock

Brandon Di Giulio

Lauren DiMaio

Brianna Dodd

Madeline Doherty

Olivia Donohue

Sean Donovan

Alyson Doyle

Kelsey Drought

Adam Dunham

Heather Erb

Emily Fabrizio

Colin Fagan

Benjamin Falvey

Adam Farou

Jenna Fede

Andrew Fijalkowski

Audrey Finocchiaro

Katherine Fischer

Liliane Flour

Colleen Fogg

Sandra Fogg

April Forrest

Gabrielle Friedmann

Alyssa Fugere

Thomas Galster

Bradford Gamron

Abigail Gannon

Stephanie Gardner

Joseph Gaulin

Erin Gault

William Gellman

Nicholas Gershkoff

Katherine Gibbons

Ashlin Gillis

Soyria Giraud

Kaitlyn Godena

Sarah Goff

Garrett Graham

Marissa Graves

Ann Green

Benjamin Green

Tyler Greene

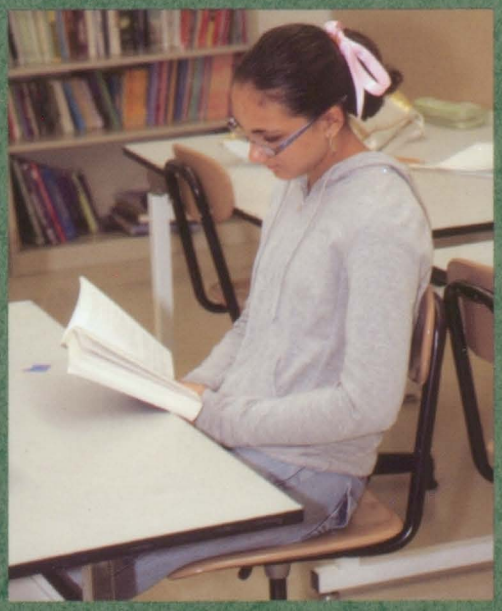

Shelby Grenier

Erin Griffin

Madelyn Grimaldi

Matthew Guarneri

Moriah Gunther

Joseph Haley

Georgios Halkidis

Samuel Hall-Stinson

Christopher Hall

Laura Hall

Daniel Hansen

Julia Hansen

Allegra Hanson

Victoria Hardy

Robert Hayden

Adam Hayes

Justin Hayward

Madeline Healey

Chashtin Hempel

Caitlin Hickey

Brendan Hoehn

Eric Holtzman

Julie Hone

Roblee Hone

Cody Horner

Delaney Horsley

Kevin Hourahan

Neil Hourahan

Elizabeth Hunter

Riley Huntington

Rayanna Hussey

Caroline Izzo

Elliot Jackson

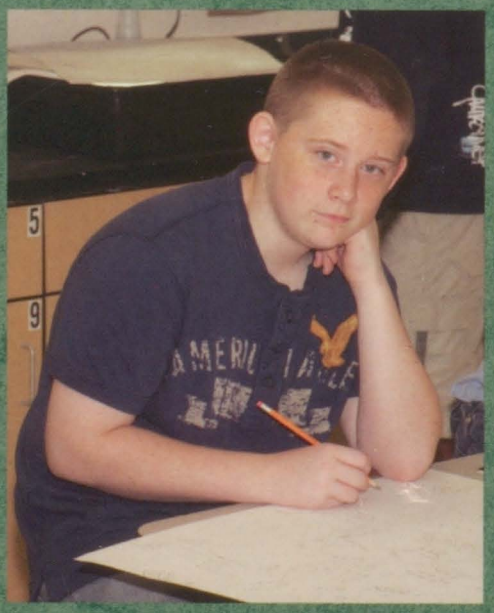

Sarah Jezewski

Honore Johnson

Melissa Johnson

Paige Johnson

Nicholas Jorgensen

Alicia Kauffman

Ryan Kelley

Trevor Kenyon

Samantha Kerr-Vanderslice

Derryck Kilgore

Johanna Kincaid

Margaret King

Matthew King

Joshua Kitchin

Alexander Kuczmarski

Alicia Kurdziel

Austin Labbe

Martin Lafferty

Alexander Lafleur

Dieu LamHoang

Kelly Lamarre

Samuel Lancaster

Jonathan Laplume

Justin Laplume

Benjamin Lavornia

Mishrenky Lawandy

Nicholas Lee

Ryan Lees

Michael Leonard

Jordan Leveille

Lindsey Levesque

Kyle Levin

Raymond Limoges

Emily Lipsitz

Madalyn Loughlin

Gordon Lucaj

Robert Lucchetti

Victoria Lyons

Jackson MacMillan

Christopher Mahoney

Nicholas Maio

Sean Maloney

Alexander Manoni

Stefanie Marcello

Nicole Maron

Jacquelyne Maroney

Kaitlin Marquis

Samantha Martasian

Brendon Martin

Steven Martin

Chavelle Martinez

Lauren Martino

Michael Matczak

Catherine Matley

Jillian Mattera

Megan Mattera

Maegan Maybach

Alia McAdams

Anie McAdams

Wayne McCarthy

Lauren McDonough

Thomas McKenna

Meredith McRae

Breanna Mello

Hannah Michalakes

Jonna Miguel

Cameron Miller

Kayla Miller

Connor Mills

William Moeller

Jamie Monroe

Mikaela Monteiro

Quinn Moore

George Morabit

Ian Morander

Dylan Morin

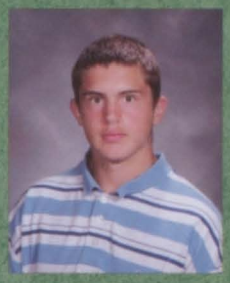
Marcus Morse

Christopher Mortin Jr

Ana Mouradjian

Adam Mulvey

Christopher Murphy

Haley Nannig

Samantha Nappa

Chandler Neale

Alexandria Nelson

Myles Nelson

Brittany Newton

Jordan Nonnenmacher

Benjamin North

James Northup

Lindsay Nunnery

Andrew Nutt

Isabel O Brien

Marie O'Brien

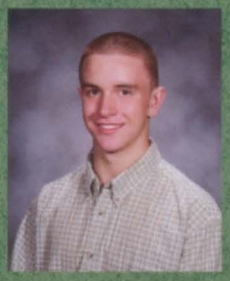
Patrick O'Connor

Crystal Ocasio

Morgan Oldenberg Lopes

George Oquendo

Shawna Ostiguy

Marley Owen

Jordan Owensby

Joseph Pagan

Kelsey Pagliuca

Julie Paquette

Rosalind Parra

Romil Patel

Christine Pawlina

Nathaniel Pease

Kate Perreault

Caitlin Perry

Samantha Pescarino

Lauren Philips

Nicholas Pichette

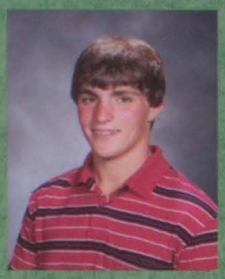
Tyler Pickering

Morgan Piela

Lauren Poirier

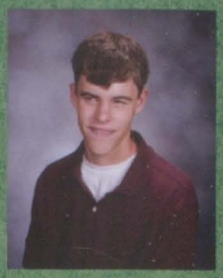
William Potter

Taylor Preston

Aaron Proctor

Kara Proctor

Lauren Proctor

Brian Pughe

Lindsey Pyne

Thomas Quaranta

Alyssa Racine

Annie Ragan

Kayla Rallis

Belinda Randall

Brittney Rathbun

Chloe Read

Victoria Reakes Higgins

Tandy Reardon

Corrine Reed

Garret Reed

Carlos Restrepo

Andrea Reyes

Matthew Ricci

Seth Richards

Desiray Rivera

Myles Rivera

Madeline Rizzo

Noah Robinson

Carissa Romanelli

Emma Romano

Robert Rosche

Jeremy Rothwell

Michael Ruggieri

Chelsey Russell

Kaitlyn Russell

Julie Ryan

Megan Salt

Lindsey Sampson

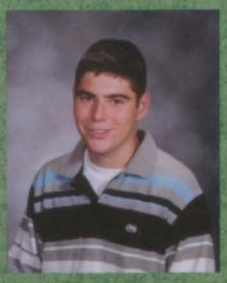
Steven Santos

Nolan Sayre

Daniel Schmidt

Michael Schnack

Hannah Schneeberg

Eric Scottl

Zachary Seites Rundlett

Timi Sgouros

Nathan Sharp

Zachary Sheehan

Michael Sherburne

Robert Sherwood

Rachel Shippee

Alexa Shola

Martin Short

Chelsie Slade

Lloyd Slade

Tyler Slagle

Jacob Smaldone

Julia Smiley

Carson Smith

Gregory Smith

Ryan Southworth

William Spahr

Julie Spatcher

Laura Stack

Thomas Stasiuk

Elena Suglia

Christine Sugrue

Benjamin Susla

Jacqueline Tanguay

Kristine Taylor

Megan Therrien

Samantha Thibault

Zachary Thole

Breanna Thompson

Rachel Tierney

Mark Tiexiera

Michael Tisser

Cole Todd

Emma Tonelli

Cameron Toppa

Laura Trainer

Alexander Tribelli

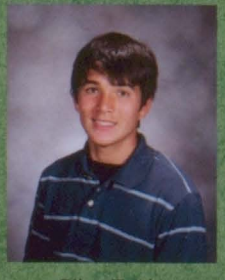
Riley Tuttle

Breana Upshaw

Brigitta Valente

Isabella Vergun

John Verma

Lauren Veyera

Kathryn Vincent

Henry Vogel

Hannah Walker

Levi Wallace

Matthew Walz

Roselyn Warburton

Sarah Warburton

Kiffin Ward

Nicole Warner

Clinton Weller

Maria Whiteley

Matthew Wilbur

Hannah Williams

Jacob Wilmot

Colin Wilson

Connor Woisard

Charles Wolfendon

John Wrenn

Elizabeth Wudtke

Daisy Yan

Stephanie Yang

Katherine Young

Joshua Zalabowski

Christopher Zarrella

Jason Zeramby

Brett Zerbinopoulos

Meg Ziegler

Mark Zingarelli

Sophmores

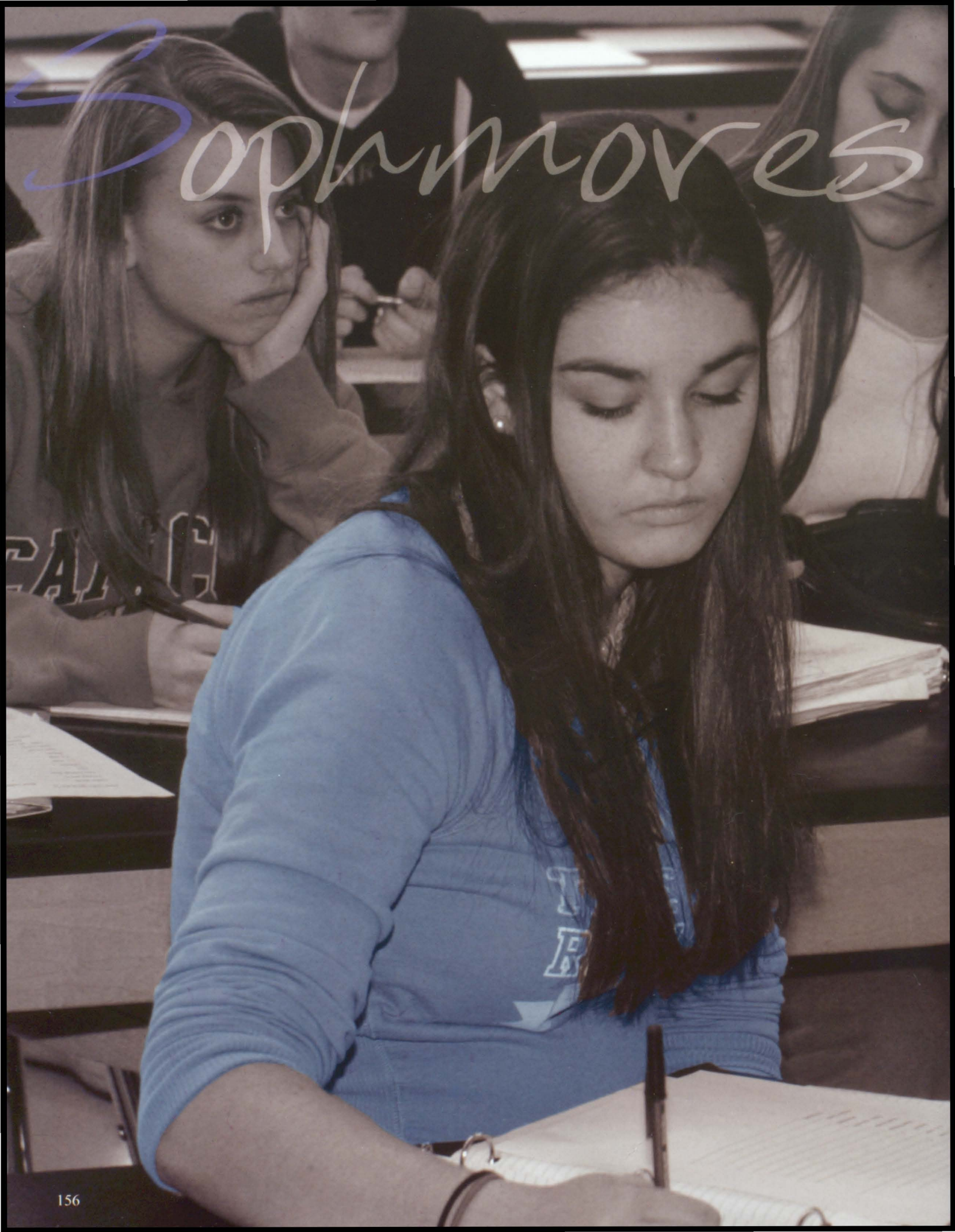

Thomas Abbood

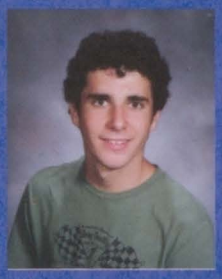
Eric Adams

David Alemany

Francesca Alger

Alexander Allaux

Chelsey Alves

Miranda Amitrano

Alexandra Aponik

Sargie Aponte

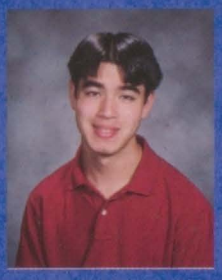
Nathan Andersen

Erin Anding

Edward Apice

Jeremy Arkwright

Natalia Baptista

Matthew Beatty

Kyle Arruda

Samuel Ashley

Samuel Baines

Kathryn Bednarczyk

Elizabeth Beisel

Abbie Bell

Cody Bellavance

Matthew Berglund

Elliott Bertrand

Caterina Bessacini

Hayley Bezubka

Tara Biello

Marriah Binek

Nicole Blanco

John Bogue

Rebekah Bolibruch

Rebekah Bolibruch

Rebecca Botvin

Jennifer Boudreau

Jessica Bourget

Kevin Bousquet

Brian Bouyea

Matthew Boyle

Bryan Braley

Emily Branch

Christina Brennan

Courtney Brennan

Molly Briggs

Julia Brockwell

Erica Brooks

Chelsea Brunette

Allison Bryer

Kevin Burnham

Baylee Burns

Amber Burrell

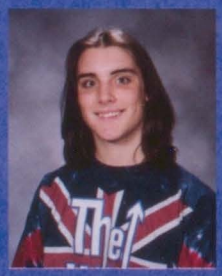
Cameron Burt

Ryan Butler

Jaime Calise

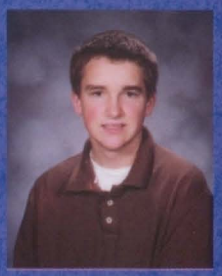
Kyle Canfield

Angus Cantwell

Alexandria Caravetta

Thad Carman

Brittany Carney

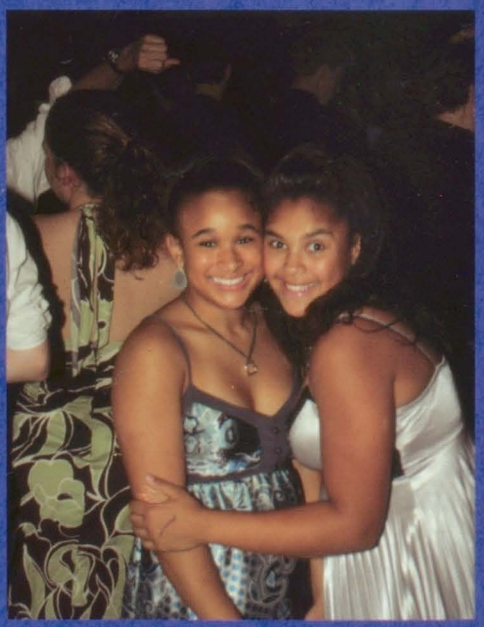

Rachel Carpenter

Nicholas Casillas

Eliza Chase

Kenny Cheston

Brett Chupasko

Amanda Cichy

Michael Cicione

Cody Cirelli

Jay Clarke

Vincent Claro

Taylor Clement

Sampson Cobden

Emily Coble

John Colarusso

Heather Colby

Kailee Cone

Austin Cooke

Kelsey Cooney

Jessica Cooper

Meghan Corbett

Sean Corey

Crystal Cote

Lindsey Counnas

Madelaine Crabtree

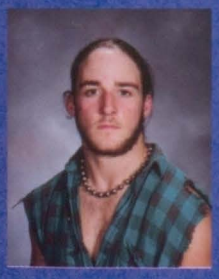
Jonathan Craik

Samantha Cram

Timothy Crawford

Sarah Croak

Christopher Croteau

Sammantha Croteau

Sarah Crowell

Dylan D'Alessandro

Victoria D'Olivo

Adam Daglieri

Amy Daly

Derec De Blasio

Lauren Deangelis

Thomas Deciantis

Joshua Defedele

Jonathan Desabris

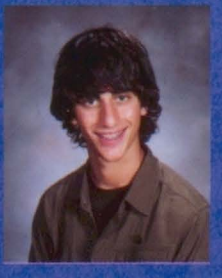
Joshua Desabris

Haley Dibiase

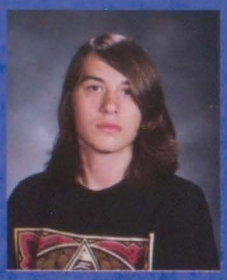
Jason Dides

Joseph Diiorio

Nathan Dion

Tanisha Dixon

Victoria Dolce

Caitlin Downing

Krysta Drake

Renee Dubuc

Sarah Ducharme

Yvonne Dyer

Quinn Earley

Patrick Eaton

Branton Elleman

Katrina Elswick

Alec Enos

Nicole Ethier

Allyson Evangelista

Benjamin Evangelista

Kelsey Evans

James Factor

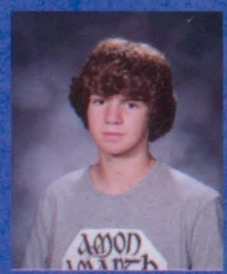
Conor Fagan

Hannah Farrelly

James Fede

Jason Ferri

Kathryn Field

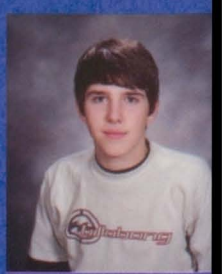
Thomas Fitch

Matthew Fournier

Hayley Fraser

Zachary Freeburg

Alan French

Mathew Fritz

Nicholas Gallant

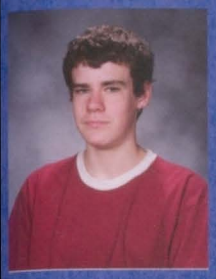
Kevin Garrity

Amanda Gaskill

Michael Gaulin

Howard Gendron

Alex Ghanem

Giana Gianquitti

Tiffany Gilbert

Caitlin Gill

Laura Gilli

Sarah Gooding

Alexander Gorelick

Mark Gorton

Brina Gracik

Ashley Graham

Megan Greene

Jessica Guarneri

Stephannie Guilbault

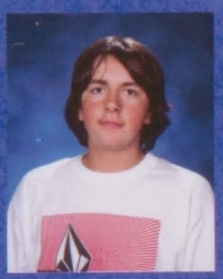
Alexander Guravskas

Michael Haddad

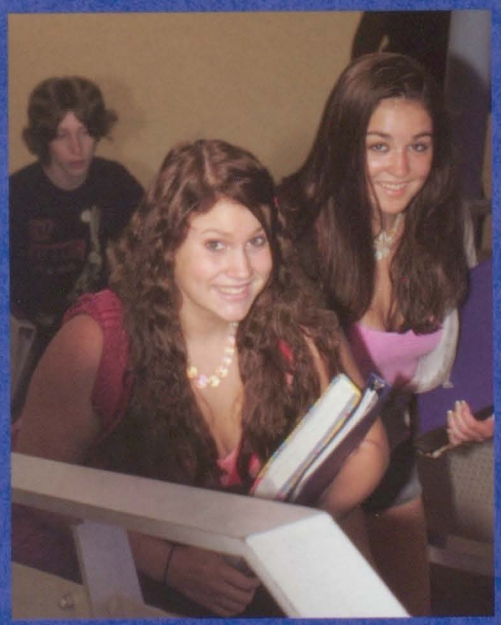

Chelsea Hagemoser

Amberle Hammick

Tyler Harmon

Michael Harpool

Dereck Harris

Sarah Hartman

John Hauke

Devin Hayes

Aaron Hazard

Eloise Heath

Nancy Heidt

Julia Heinzmann

Ashley Henry

Kelsey Henshaw

Andrew Hess

Devon Hevenor

Christian Hiebner

James Hinson

Devon Holland

Emily Hopkins

Kathryn Horlbogen

Lesley Howard

Ryan Howard

Alexander Hulme

Stephen Hutchins

Julieann Hyer

Joshua Hytinen

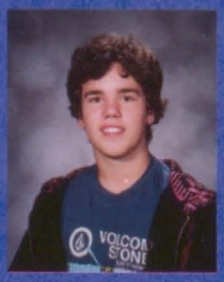
Ramon Ibarlucea

Bradley Inman

Melissa Isherwood

Kathryn Issa

Brandi Jarrell

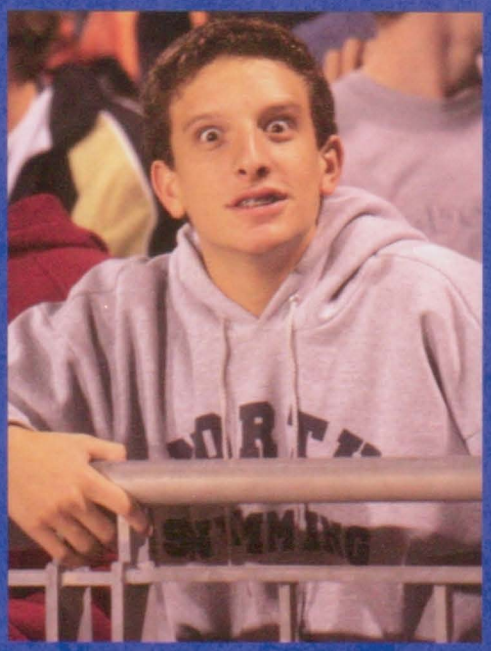

Stephen Jezewski Jr

Hope Jutras

Stephen Kelly

Brian Kenney

Christopher Kervin

Emily King

Michael King

Rory Kirby

Michael Knight

Catherine Knott

Paul Knott

Tabitha Koehn

Sindhuja Koppaka

Ezgi Kosereisoglu

Kaan Kurt

Kyle Lee-Medeiros

Neal Leonard

Emily Lester

Robert Longtin

Zackary Loughlin

Bryson Lovell

Brianna Lowe

Leticia Lucaj

Erica Lush

Samuel Lutyens

Kathryn Lynch

Rosalie Lynch

Luc Mailloux

Rachel Mainor

Joseph Maloney

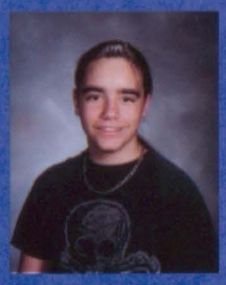
Shawn Manchester

Anthony Mancuso

Nathan Marble

Sarah Marcley

Michelle Marguette

Lucas Mariani

Heather Martin

Cailyn Mather

Ryan Maughan

Linden Mazur

Matthew McAdams

Michael McDermott

Clay McKenna

Kevin McMullen

Emily Meehan

Ryan Merz

Krystal Metcalf

Harrison Mielde

Kayla Miller

Meghan Minogue

Jaclynn Mobley

Rohan Mohanty

Joseph Montecalvo

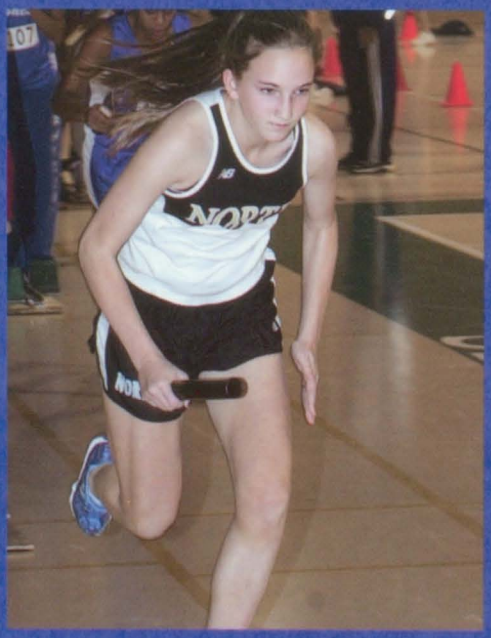

Jennifer Moran

Ryan Morgan

Chelsea Morin

Rebecca Morley

Danielle Morse

Shelby Mortin

Thomas Mulligan

Thomas Munro

Ariana Nappa

Kathleen Nelson

Alexendra Nitschke

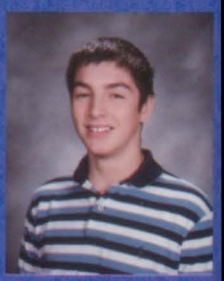
Benjamin Normand

Erin O'Brien

Hillary O'Connor

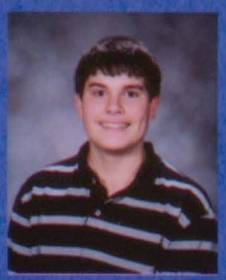
Samuel Oaklund

Carlos Ocasio

Onyinye Okere

Kyle Oliver

Kenny Omaiye

Louis Oppenheimer

Colton Osgood

Alyson Packhem

Kevin Padula

Joshua Page

Courtney Pagliuca

Cheyenne Palmer

Zachary Palnik

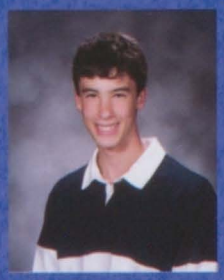
Jeffrey Paquette

Joshua Paster

Rachelle Pelletier

Danielle Perez

Rachael Perry

Brandon Phelan

Lauren Pietrantozzi

Ashley Planer

Anna Pleskunas

Melody Popp

Christopher Preble

Torrey Pucino

Tyler Quantmeyer

John Rafanelli

Deanna Rebello

Jake Redder

Cassandra Remsen

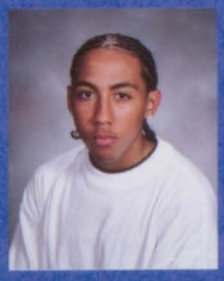
Jiovanny Reyes

Samantha Richard

Zachary Riley

Hayley Rines

Allison Rivelli

Rayelle Rivers

Briana Roberts

Cory Rosa

Nicholas Savickas

Renee Savory

Zachary Schavone

Ashley Schiller

Hillary Schumacher

Benjamin Scott

Ryan Scott

Stacey Scott

Kelly Scully

Colt Sheldon

Stephen Sherman

Kenneth Short

Jacqueline Siatti

Kasandra Simone

Ryan Simonelli

John Slivka

Dana Sloan

Allison Smith

Brendan Smith-Wilks

Haily Sousa

Dalton Spader

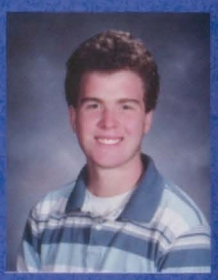
Michael Spahr

Brittany St Onge

Hillary Stamps

Robert Stearns

Benjamin Steele

Andrew Stephens

Brett Stetson

Kelly Stevens

James Stewart

Elizabeth Stone

Christopher Tatro

Aemilia Techentin

Mary-Elizabeth Tente

Allison Tetreault

Amanda Tetreault

Newlin Tillotson

Alice Toll

Tyler Tourtelott

Sarah Truchon

Meagan Trudeau

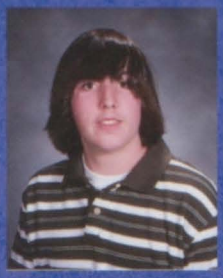
Dylan Turner

Christian Ullman

Kyle Valdivia

Alyssa Varin

James Ventriglia

Chelsea Wahl

Timothy Walker

Aran Wall-Lyster

Connor Walsh

Dylan Walsh

Samuel Waterman

Theodore Weber III

Jasmine Weiger

Louis Wendt

Channah Wheelock

Benjamin White

Rachel Whiteley

Jacob Wigton

Wayne Wilder

Alysia Wilkinson

Jacob Wilson

Jonathan Winter

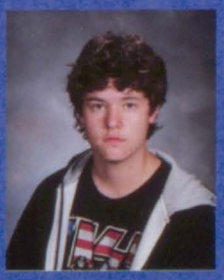
Michael Woodard

Aubrie Woodbine

Christopher Wright

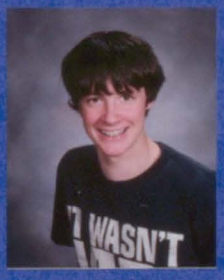
Kyle Wright

Michael Yang

Matthew Yopak

Laura Young

Jennifer Zapata

Amy Zaroogian

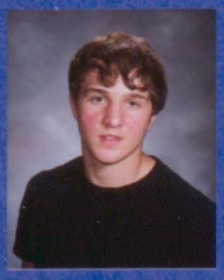
Jack Zeramby

Juniors

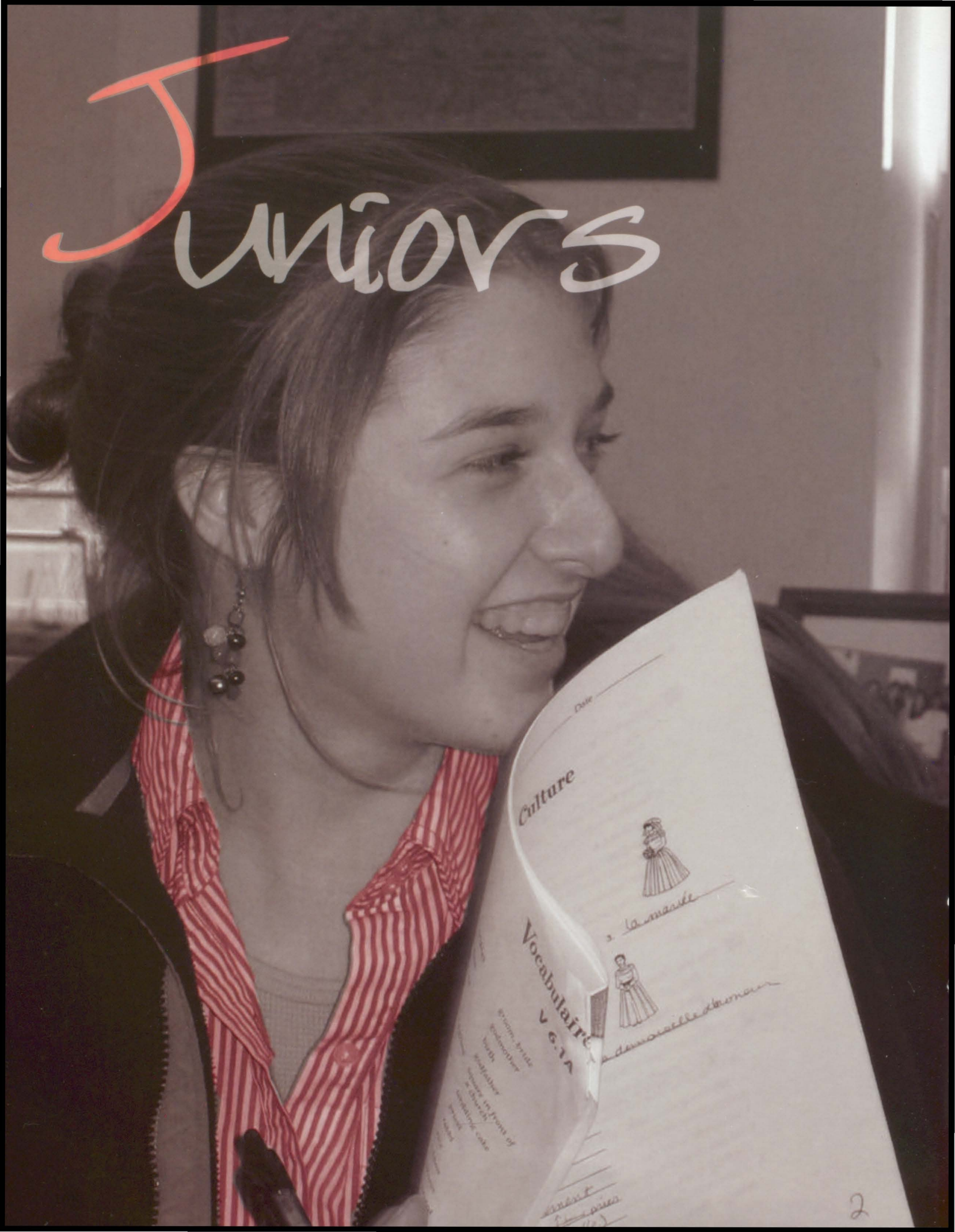

John Adley

Jonathan Alger

Mercede Allen

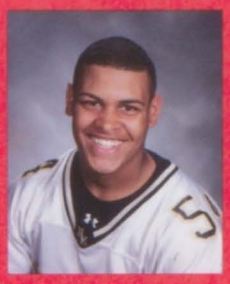
Dominique Anderson

Heather Andrews

Audrey Armstrong

Kaitlin Armstrong

Valerie Armstrong

Amanda Arnold

Gillian Arnold

Michelle Babat

Andrew Bailey

Colleen Bailey

Camille Baker

Charles Baker

Brittnie Balemian

Cheryl Barber

Zachary Barner

Jocelyn Barrett

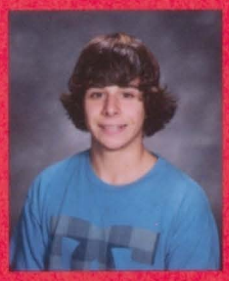
William Barske

Alexandra Bartholet

Taylor Bastien

Brian Battey

Victoria Bellavance

Makayla Berard

Allegra Bernardo

Catherine Best

Christopher Beye

Shannon Biello

Jeffrey Blair

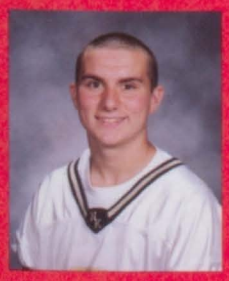
Daniel Blais

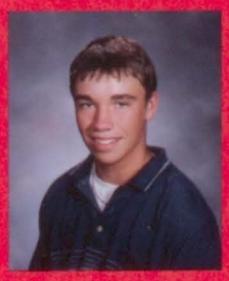
David Boelter

Tatjana Bokaemper

Jenna Boscardin

Joshua Boyer

Kyle Bragan

Catherine Brennan

Thomas Briggs

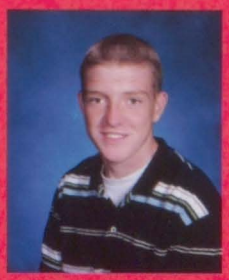
Alexander Brown

Andrew Brown

Austin Brown

Daniel Brown

David Brown

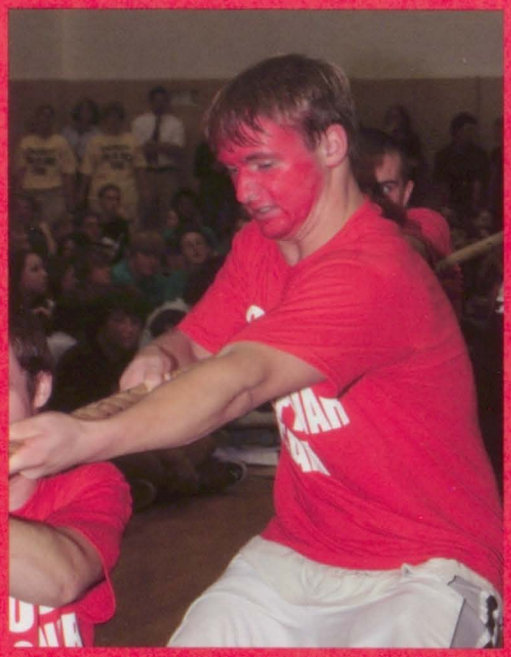

Joshua Brown

Victoria Brown

Jessica Bucklin

Kaley Buhler

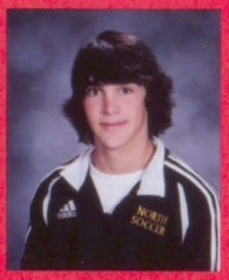
Andrew Buresh

Jillian Burgess

Marissa Burns

Christopher Burrell

Jessica Burrows

Emily Burton

Jonathan Bush

Amanda Butler

Daniel Campbell

Morgan Capalbo

Karina Carlson

Alicia Carnevale

Amanda Carter

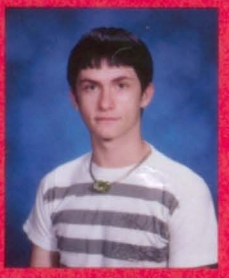
Shelby Catteau

Kevin Cauthorn

Sarah Cavanaugh

William Cawley

Tyler Chesher

Morgan Clark

Alexander Clarke

Nicholas Clemente

Abbey-Ann Coble

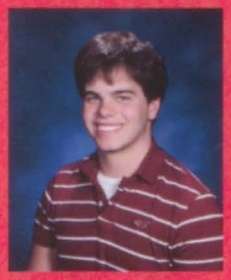
Joshua Cockerill

Tiphani Comena

Chiara Comolli

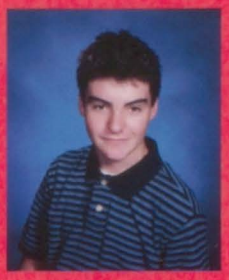
Ryan Conlon

Gillian Cook

Victoria Cooley

Stephen Cooper

Ryan Corbett

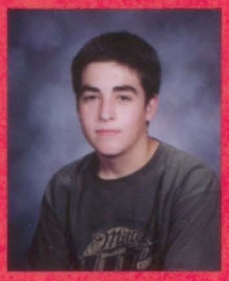
Neal Cottrell

John Covell

Nathan Crawford

Andrea Croak

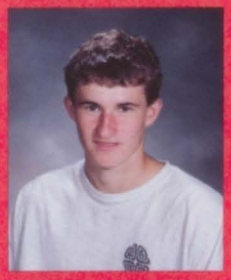
Travis Crocker

Kayla Curran

David D'Errico

Alyssa Daly

Dacia Daly

Russell Dauksis

Kendra Davis

Laura Daylor

Brielynn Deciantis

Nicole Decristoforo

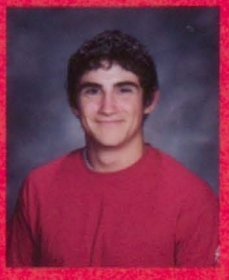
Joel Defedele

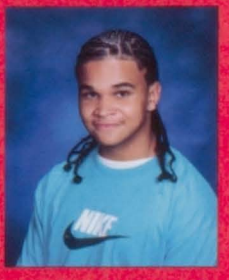
Khalid Degraphenried

Michael Degregorio

Kayla Dejesus

Kellyn Dejesus

Nicholas Delfino

Carissa Delgreco

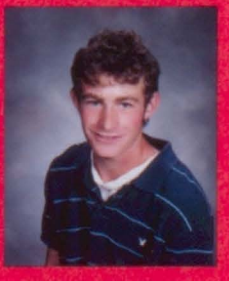
Nicholas Delgreco

Taylor Delvecchio

Nicholas Detroia

Edwin Diaz

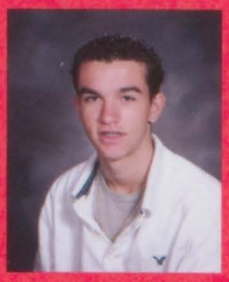
Michael Digiulio

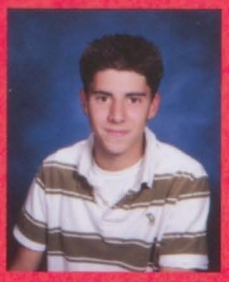
Anthony Diiorio

Nicole Dipinto

Tanya Dixon

Chelsea Dodd

Melanie Donnelly

Allison Dungey

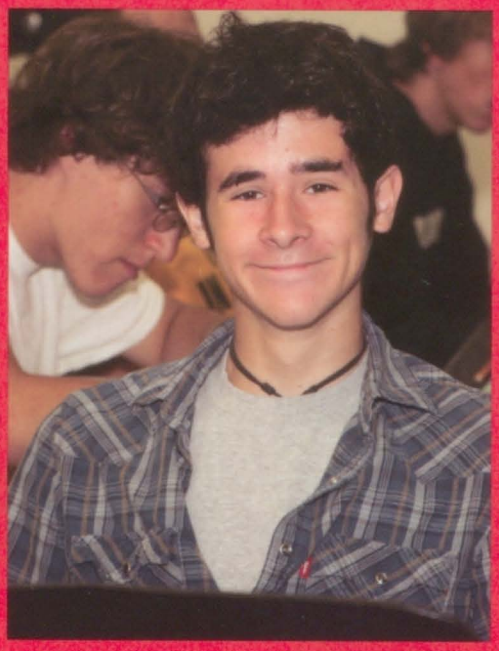

Andrew Dunham

Crystal Dunstan

Zephryn Dupre

Danielle Dutra

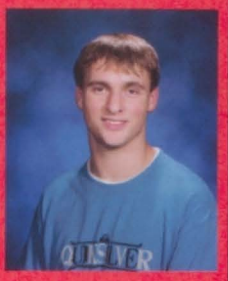
Alexander Eaton

Heather Eich

Alison Elliott

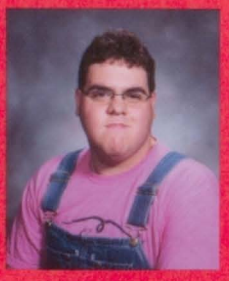
James Elmer

Julianne Elouadih

Kayla Elswick

Dorianne Enright

Emily Falces

Thomas Falvey

Patrick Fanning

Elise Faria

Meaghan Farrelly

Brian Fogg

Amy Fontaine

Machayla Fortin

Michael Fortin

Kayla Garman

Scott Garrold

Halley Gibson

Madeleine Gibson

Ariana Goldman

Travis Gould

Maris Gourd

Leslie Govalet

Gregg Grafton

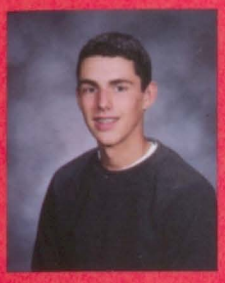
Kyle Graves

Matthew Gregoire

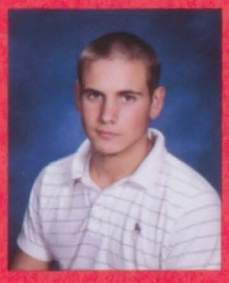
Garrett Grenier

Kaitlyn Griffin

Neale Hadley

Spencer Hagist

William Hall Jr.

Matthew Hamel

Molly Haney

Megan Hanrahan

Kaitrin Hartnett

Kyle Hatten

Shakala Hazard

Bradley Hazelton

Meghan Healey

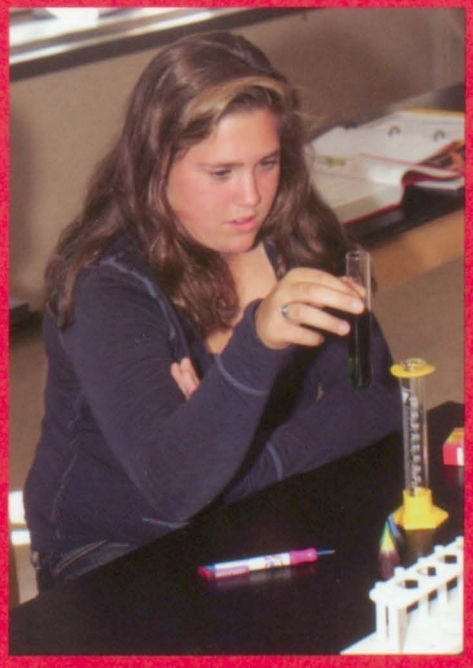

Ryan Healey

Shawn Henderson

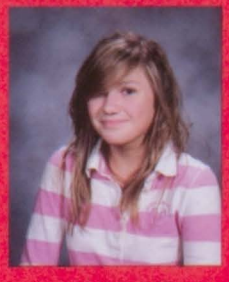
Heather Hill

Nathanael Hines

Sarah Hunter

Jacqueline Hurteau

Mallory Hyland

Miranda Icart

Cynthia Isherwood

Emma Jackson

Marc Johnson

Shannon Johnson

Emily Johnston

Jonathan Joyce

Kelsey Joyce

Elizabeth Kiernan

John King

Lauren King

Alexander Krajewski

Jonathan Kraus

Kristin Kruse

Kaitlyn Lamb

Victor Lambert

Zachary Lasky

Jenny Lathan

Haley Lattinville

Rachel Lavornia

Amanda Lebelle

Britney Lebelle

Hannah Lee

Briana Leo

Kathryn Lieb

Daniel Liparini

Amy Lipsitz

Kenneth Lush

Emmelia Lutes

Alycia Lynch

Katherine Lynch

Tiffany Macleod

Hanna Madsen

Graham Maione

Kerry Manning

William Marcley

Jennifer Martino

Jessica Maryland

Mariel Mastrostefano

Brittany Mather

Toby Matterson

Kimberlee McCabe

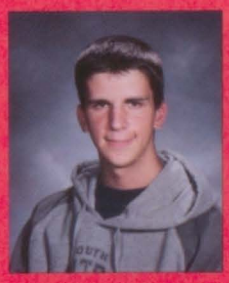
Kevin McCain

Sarah McCoy

Ryan McDermott

Brian McDevitt

Kelsey McDonough

Emma McGee

Kelsey McGee

Megan McHugh

Angela McShane

Lauren Mellen

Adria Mello

Robert Melvin

Elijah Mendelsohn

Adam Mercurio

Brooke Messier

Anthony Miele

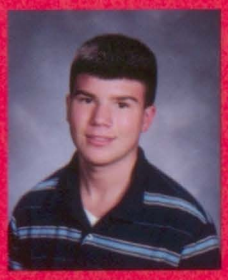
Nicholas Miguel

Kathleen Miller

Kate Miner

Jean-Claude Mongeon

Joseph Monroe IV

Marcus Monroe

John Montanaro

Devan Moran

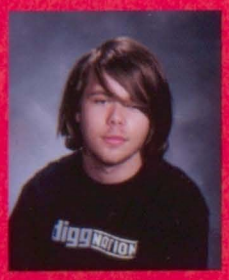
Colin Morgan

Matthew Morgan

Samantha Morrell

Ryan Morris

Alyssa Mroz

Hannah Mullaney

Sarah Murphy

Zachary Myers

Emily Nalbandian

Bridget Nannig

Zachary Naumann

Nathaniel Neff

Joel Newbolt

Jacob Nicastro

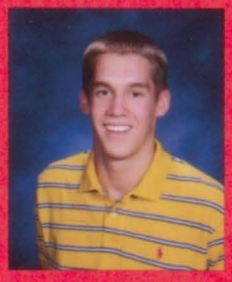
Evan Nicholas

Murphy Nield

Cassidy Nimblett

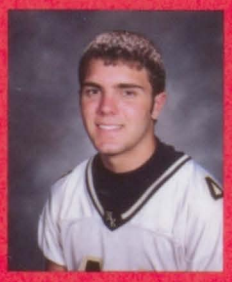
Cody Normand

Gregory North

Nicholas Nosach

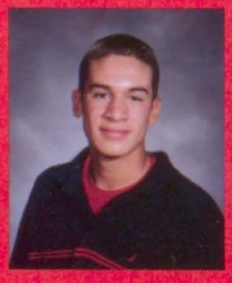
Brandon Nunez

Amanda O'Brien

Kelsey O'Donnell

Michael O'Keefe

Eric O'Neill

Sara O'Neill

Michael Ohanian

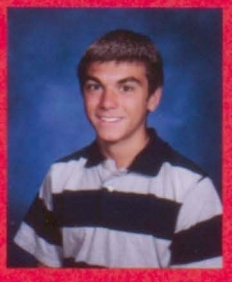
Gregory Packhem

Jeremy Page

April Paiva-Reinaldo

Grace Palmer

Salman Parvez

Michael Pasquale

Sarah Pease

Kayla Pederzani

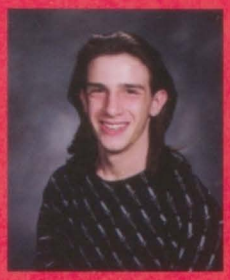
Seth Pernal

Kevin Perrino

Christopher Perrotta

Ariel Persia

Raymond Picillo

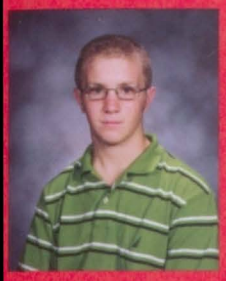
Alden Pickering

Justin Pinheiro

Joshua Plumb

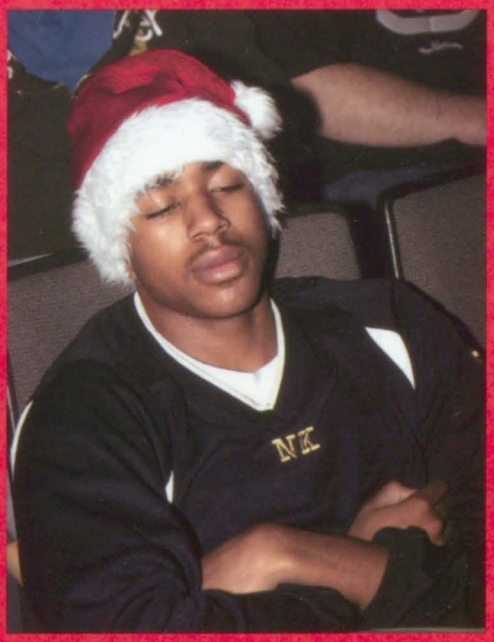

Garrett Pollock

Benjamin Polom

Hermann Prieto

Johann Prieto

Kevin Prosser

Patrick Provost

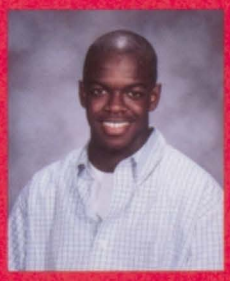
Joseph Quainoo

Blade Ramsey

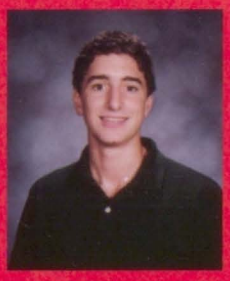
Sean Read

Carol Records

Erin Reed

Tara Reid

Kristen Reis

Sean Reisch

Katherine Renehan

Lauren Ricci

Samuel Richter

Alexander Rienzo

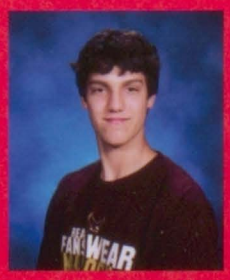
William Rietzel

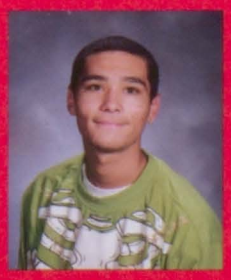
Luis Rivera

Jill Robbins

Desiree Roberts

Chloe Robitaille

Christopher Rocco

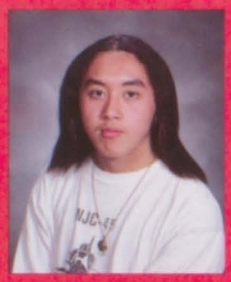
Jeric Rodriguez

Linda Rodriguez

Deven Romanelli

Amanda Romano

Jonathan Rossi

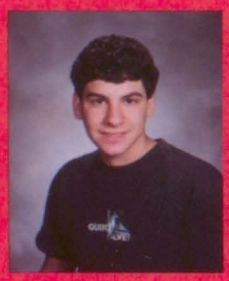
Andrew Rugg

Alexander Rutledge

Samantha Ryng

Kathryn Safford

Geoffrey Sagamang

Caitlin Salt

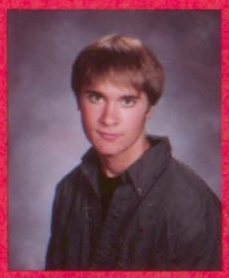
Benjamin Schmidt

Evan Schwender

Samantha Scocchi

Alexander Seidler

Daniel Sellaro

George Selwyn

Gregory Shapiro

Courtney Sheehan

Thomas Sheehan

Victoria Shemanski

Edwin Sherman

Kirsten Shoener

Jennifer Siekiera

Taylor Silfies

Amie Sloan

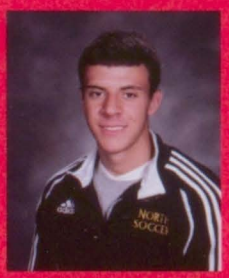
Garik Smith

Samantha Snyder

Jenna Sole

John Sousa

Allison Stasiuk

Brandon Stephenson

Benjamin Sternberg

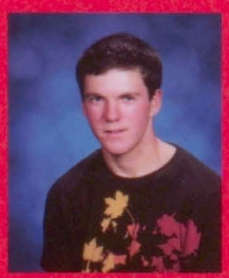
John Stevens

H. Lenny Stevenson

Cassie-Raye Stuart

Caitlyn Sugrue

Kerrin Suvari

Jeffrey Swanlund

Richard Sylvia

Lauren Tait

Alex Tente

Kyle Theriault

Daniel Tisser

Maria Toedt

Kayla Tymon

Justin Vendettuoli

Nathaniel Vigneault

Elizabeth Vinci

Eric Von Hohenleiten

Abby Wagner

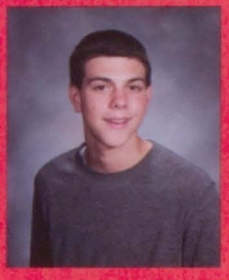
Connor Walsh

Jessica Walsh

Bradford Warburton

Alexis Ward

Kelly Ward

Chelsea Warner

Julie Warner

Erik Watson

William Weill

Casey Whitehead

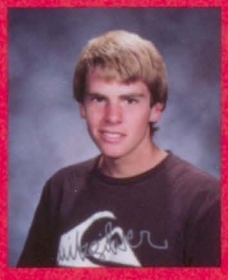
Orion Wholean

Lindsey Willette

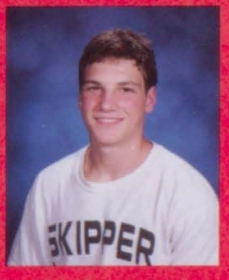

Zachary Wilmot

Mallory Woolley

Michael Wright

Alyson Yeomans

Peter Young

Andrew Zapata

William Zile

Bret Zimmerman

2008 Underclassmen

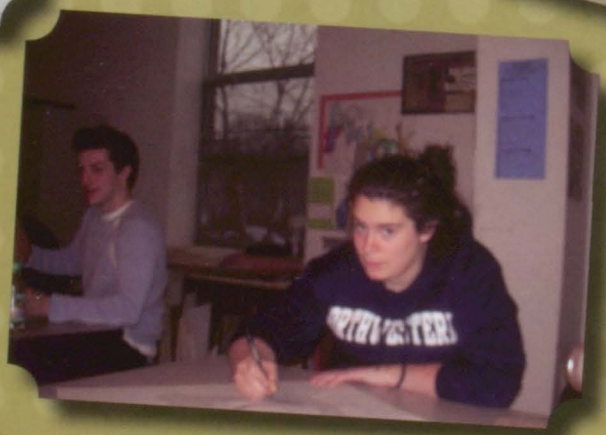

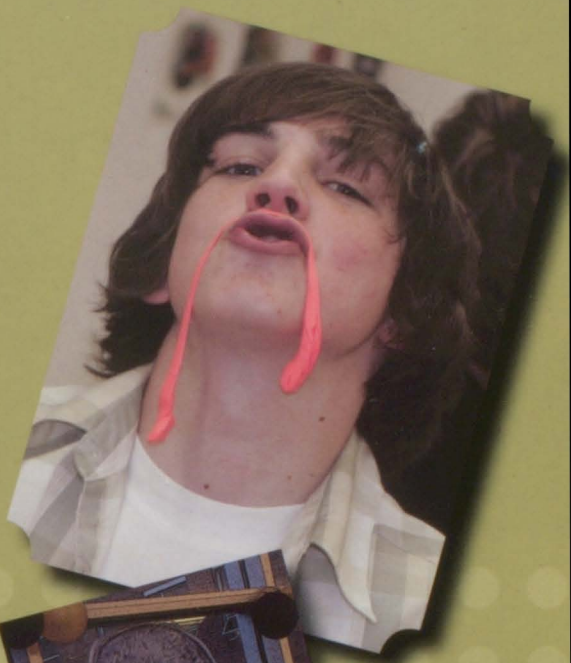

NORTH
Swimming

NORTH
13

SENIORS

CLASS OF

Kevin Alexander

Oliver Allaux

Nicholas Allyn

Ashley Amiot

Samantha Andreozzi

Scott Andrews

Brittany Arakelian

Alexandria Aucoin

Leah Baines

Daniel Ballou

Joshua Bannister

Haley Barber

Hilary Barrett

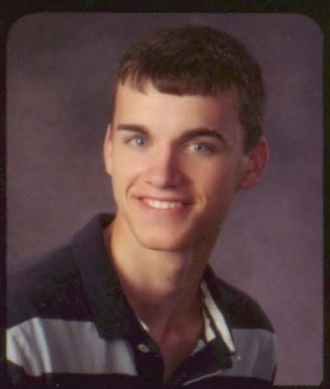

Alexander Barszcz

Natalie Bates

Timothy Batzinger

Makenzie Benander

William Bennett

Mathew Berry

Jenna Best

Miranda Black

Monica Black

Kristen Blais

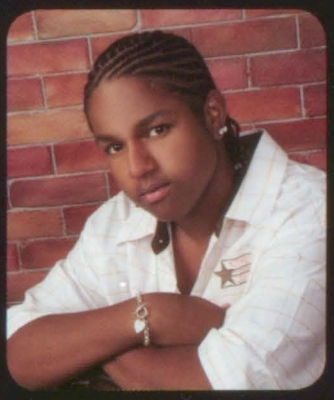

Sterlin Bliss

Lexie Bottomley

Daniel Boudreau

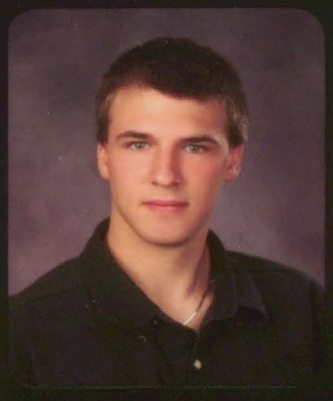

Kyle Boyer

Mary Breese

Erin Brennan

Kara Brennan

Jessica Briggs

Ashley Britton

Victoria Brockwell

Trevor Brunelle

Austin Brunero

Devin Brunette

Meghan Buckley

Ryan Burch

Kenneth Buteau III

Grady Cameron

Justin Cardoza

Domenic Carnevale

Madison Casey

Rachel Cavicchi

John Chase

Andrew Chatham

Nichole Cihat

Christopher Clark

Kristie Clark

Stephanie Clark

Briana Colacone

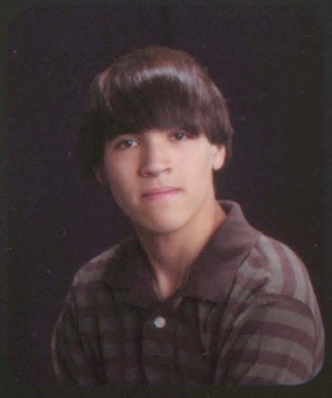
David Colarusso

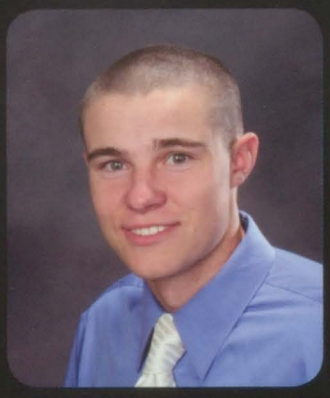
Christopher Colby

Anya Colucci

Raphael Conte

Charles Cooper

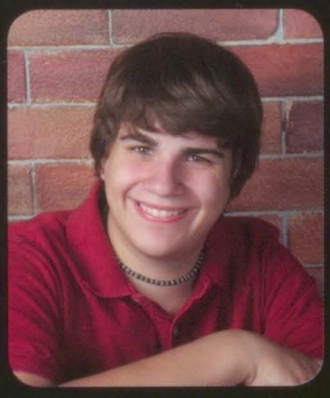
Jesse Coppa

Francisco Cota

Nicholas Cote

Nicole Cote

Gregory Cottrell

Meghan Coughlin

Adam Crawford

Nicole Cyckevic

Charles Davidson

Bethany Davies

Christopher Davis

Jon-Michael Degidio

Caroline Delaney

Matthew DeLisle

Chase Denhoff

Sabrina Desjarlais

David Dilustro

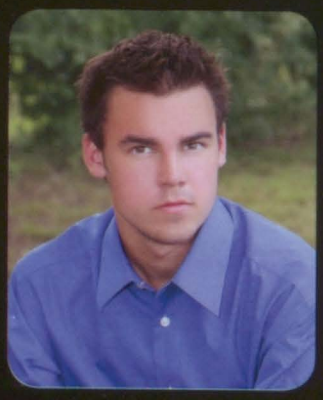

William Dimaio

Shane DiPinto

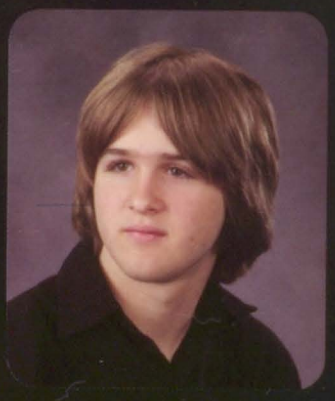

Eric Dittrich

Michael Donnelly

Allison Doyle

Lindsay Drew

Christopher Dugan

Wyatt Dunn

Abby Durand

Anna Dvorak

William Eaton

Stacey Elliott

Andrew Elouadih

Samantha Emrich

Amelia Ensslin

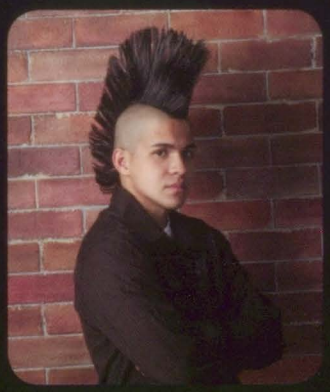

Nick Ensslin

Jacquelyn Erb

Gregory Fallon

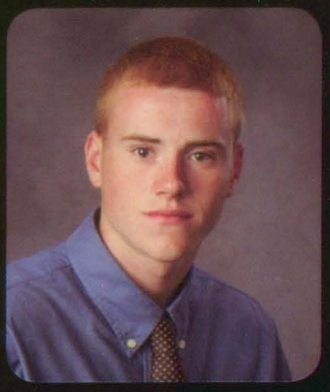

Rory Farrell

Emily Feeney

Andrea Ferguson

Sydney Ferguson

Nicholas Ferranti

Lucia Ferrazzoli

Lyle Fielding

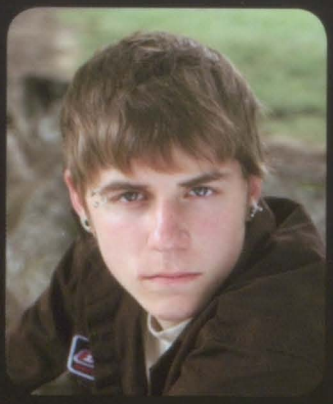

Eric Fuller

Alexa Furtado

Margaret Galster

Benjamin Gammell

John Garabedian

Kathryn Gardiner

Matthew Gardiner

Brittany Gilbert

Kathryn Gillette

Phillip Gillette

Matthew Gladding

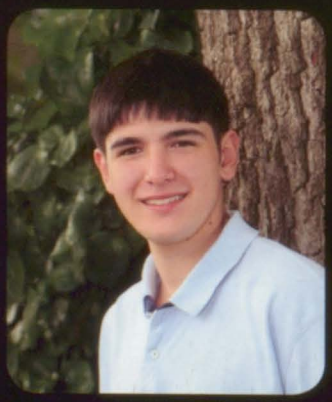

Kevin Golinveaux

Jason Gorelick

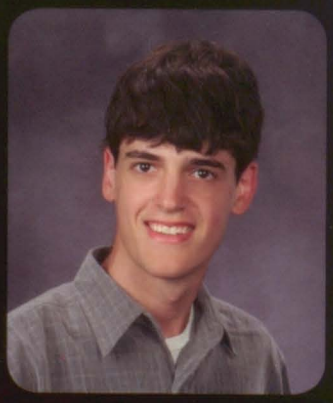

Alexander Gorzewski

Justin Gould

Brendan Goulet

Sean Graham

Justin Graves

James Green

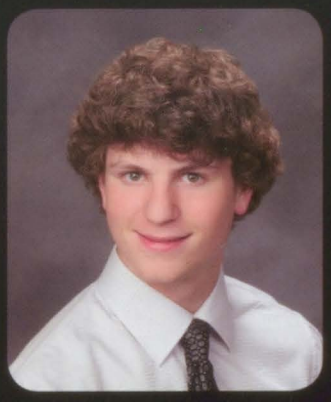

Thomas Green

Deirdre Greene

Travis Greene

Lauren Guida

Kayla Gulec

Warren Hagist

Andrew Hamilton

Katherine Hammersley

Damien Hammond

Teresa Hanson

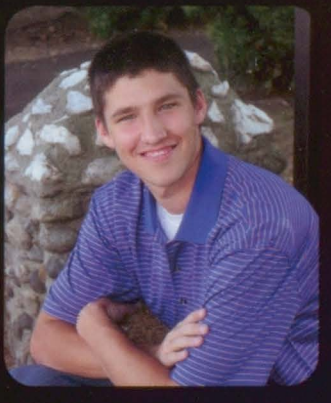

Trevor Harmon

Erin Harrington

Jessica Hartman

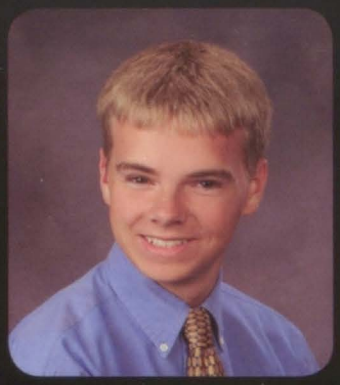

Ryan Hartnett

Brent Haverly

Rachel Hazard

Oliver Hellested

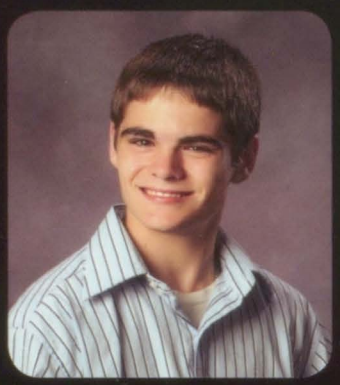

Benjamin Higgins

Jamie Hinson

Linda Hunnicutt

Georgiana Hunold

James Hurton

Ashley Hutchins

James Hutchins

Peter Imbriale

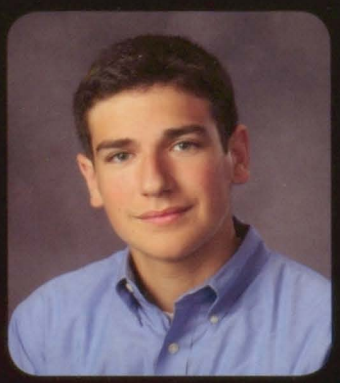

Alex Issa

Nathaniel Izzo

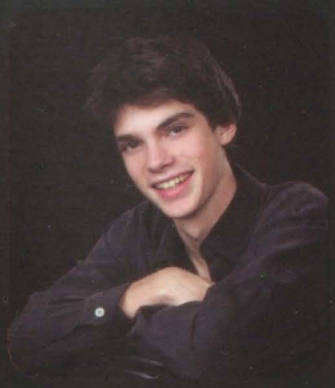

Leander Jaques

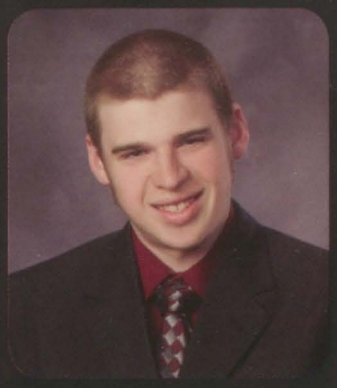

Craig Johnson

Kathleen Johnson

Elisabeth Johnston

Kayla Joseph

Radhika Joshi

Caitie Kelly

Kristen Kelly

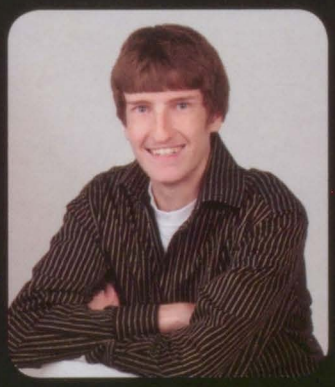

Kevin Kenney

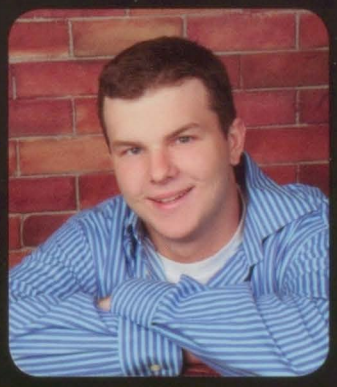

Mason Kenney

Jason Kerbel

Joseph Kerwood

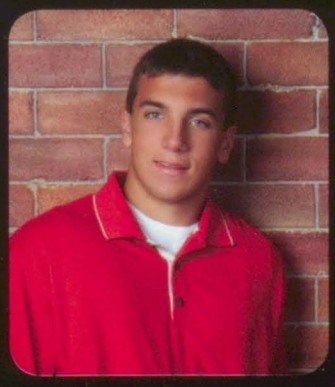

Christopher Kiernan

Katie Kilcommons

Allison Kinoian

Molly Kirby

Justin Kuncio

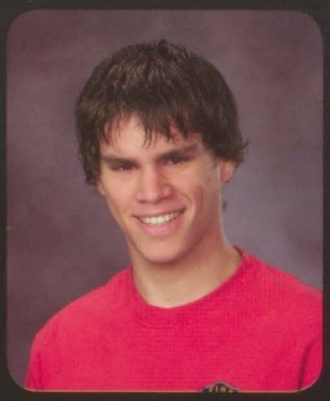

Cem Kurt

Rebecca Laders

Thomas Laferriere

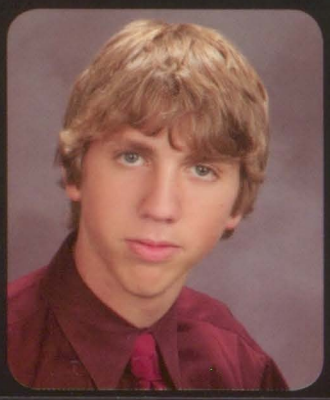

Matthew Lamendola

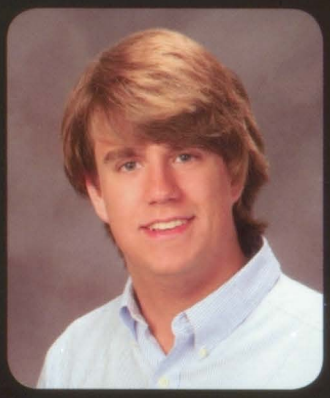

Nathan Lancaster

Gregory Larkin

Drew Lavallee

Andrew Lavalley

Brittany Lavornia

Megan Leibovitz

Andrew Lema

Sydni Levalley

Mitchell Leveille

Gabrielle Levesque

Emily Levins

Katherine Lillibridge

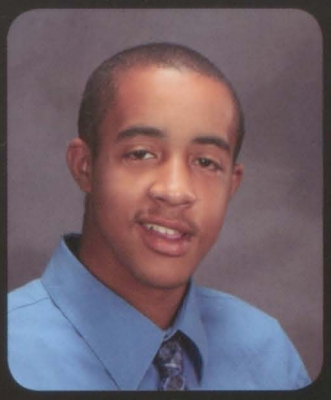

Darren Lima

Joshua Litman

Sarah Loehr

Alison Lofgren

Cordell Lopez

Kevin Lorenz

Sarah Lovett

Allison Luisi

Lucy Lutyens

Emily MacMillan

Nicole Mailloux

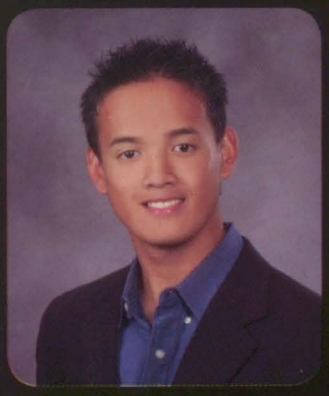

Samuel Mak

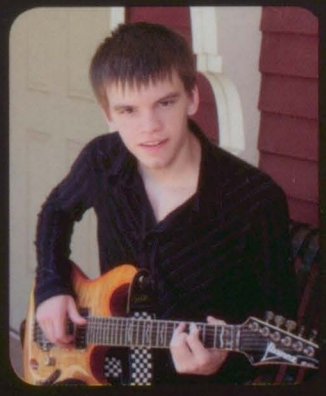

George Manchester

Brandon Mann

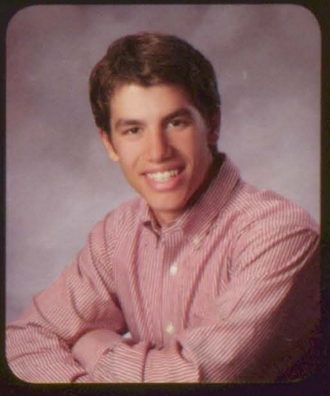

David Manoni

Matthew Maroni

Charles Marshall

Lory Marsocci

Melissa Martin

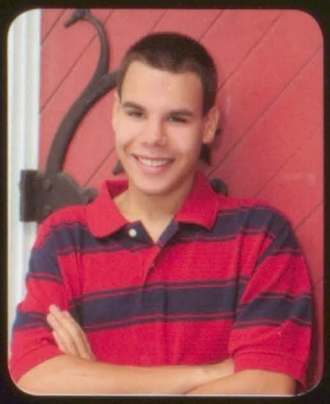

Anthony Martinez

Alexandra Marzella

Charles Matley

Erin Maughan

Meredith May

Alexa Marie Mazur

Nolan McCaffrey

Meaghan McGovern

Garrett McKay

Ian McKay

Maureen McKay

Mark Medeiros

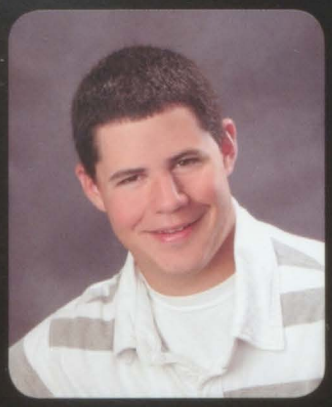

Ryan Miga

Emily Miniutti

Brittany Mohammed

Laura Molyneaux

Lenore Montanaro

Staci-Lee Mooney

Mark Moran

Kate Moreau

Devon Morin

Karen Morra

Justin Morrison

Keith Morrow

Nicole Morse

Thomas Murray

Benjamin Nadeau

Jessica Nalbandian

Robert Nelson

Haley Nixon

Brendan Nugent

Erin O'Brien

Riley O'Brien

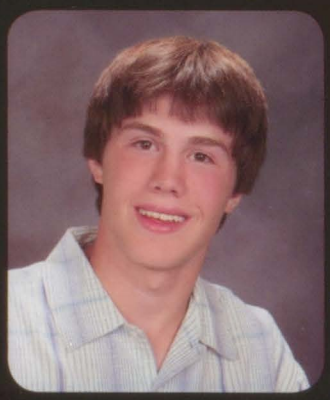

Sean O'Brien

Jeremy O'Connor

Justin O'Connor

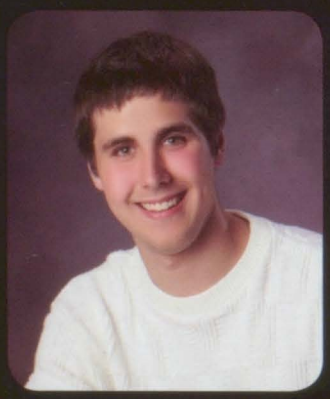

Drew O'Connors

Andrew Oaklund

Nicklaus Oaklund

Erin Odell

Katherine Ouellette

Jaclynn Owensby

Briana Paganetti

Daniel Page

Abigail Palmer

Andrew Palmer

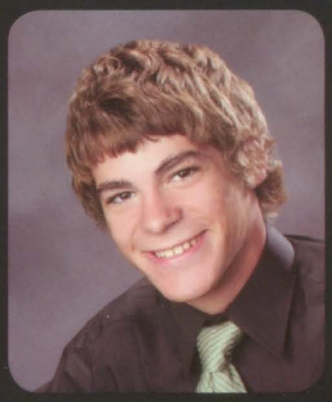

Andrew Paolucci

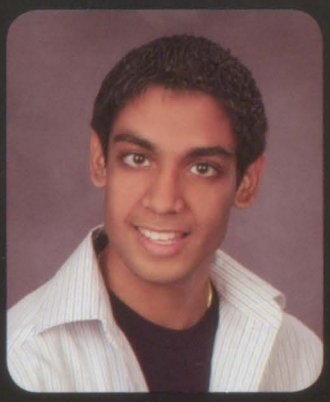

Shivam Patel

Amanda Pawlina

Christelle Perrino

John Perrotti

Bradley Peterson

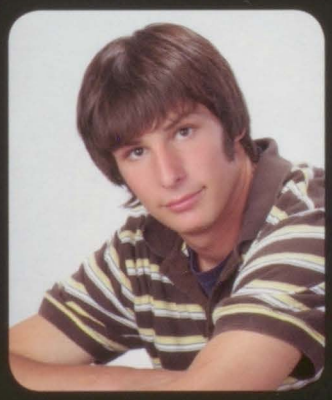

Michael Phelan

Austin Piela

Alexander Powers

Zachary Preston

Jason Prosser

Natalie Pruell

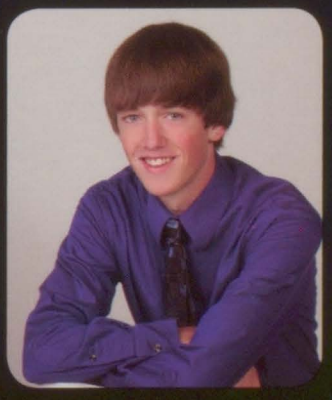

John Pughe

Travis Quantmeyer

Brittany Rath

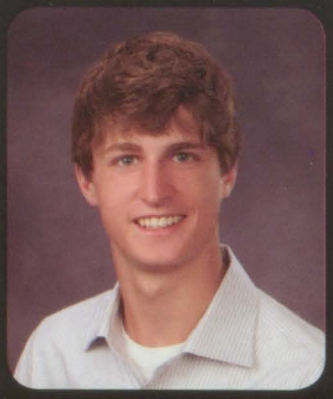

William Reardon

Kaitlyn Renaud

Kyra Reppe

Alyssa Ricci

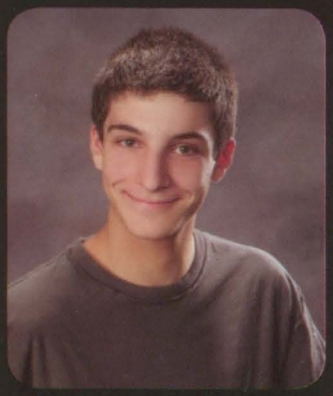

Guillaume Riesen

Krystal Rivera

Timothy Rizzo

Sullivan Roberts

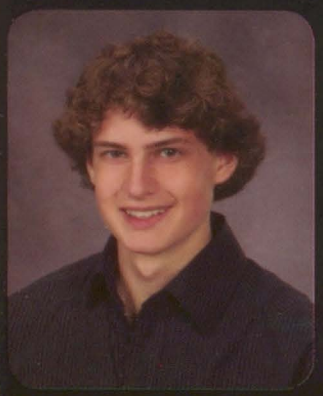

Michael Robinson

Garrett Romano

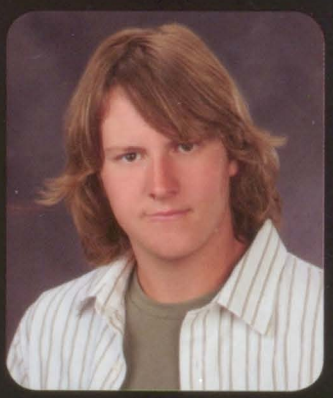

Gregory Rosche

Jamie Russo

Wesley Rutledge

Christina Rzemien

Andrew Sanville

Laura Saritelli

Joshua Savory

Christina Sayles

Andrew Sayre

Christine Schmoeger

Charles Schwab

Felicia Scott

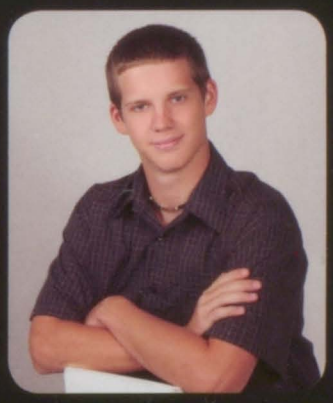

Michael Scull

Megan Scully

Jordan Segal

Brent Semple

Philip Sherman

William Smiley

Ashley Smith

Matthew Smith

Robert Smith

Ryan Spahr

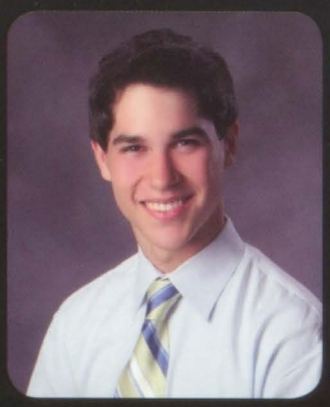

Robert Spetrini

William Stearns

Sarah Steele

Andrei Stepanov

Robert Stone

Ireal Strom

Justin Sularz

Shawn Sweeney

Celia Tafuri

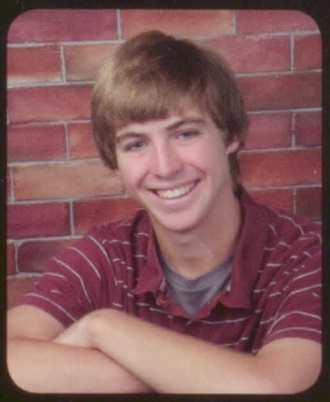

Colin Taggart

Kate Taito

Jessica Tavares

Riley Taylor

Shannon Taylor

Chelsea Tetreault

Christopher Thibault

Jonnathan Thompson

Rebecca Tiernan

Georgina Torres

Courtney Trainer

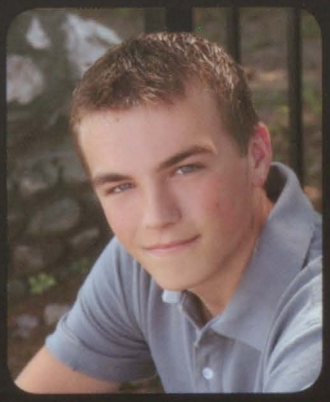

Zachary Turnquist

Brett Uttley

Elizabeth Vandeputte

Meline Vergne

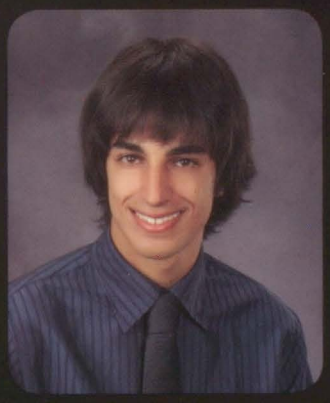

Miles Verma

Alexa Villani

Adriana Vorse

Zachary Wallace

R. Daniel Warburton

Sarah Welesko

Molly Welsh

Courtney Westall

Amanda Whaley

Kelsey White

Nicholas Whiteley

Margo Wian

Jeremy Wigton

Nathan Wigton

Justin Winpenny

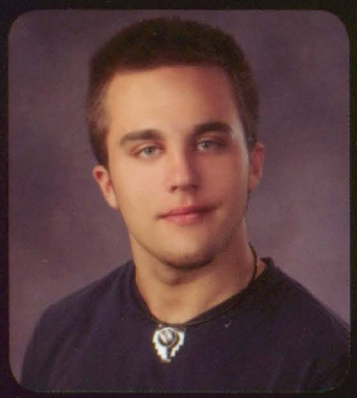

Birk Wozniak

Michelle Yanez

Debbie Yang

Neal Yeomans

Cory Zapatka

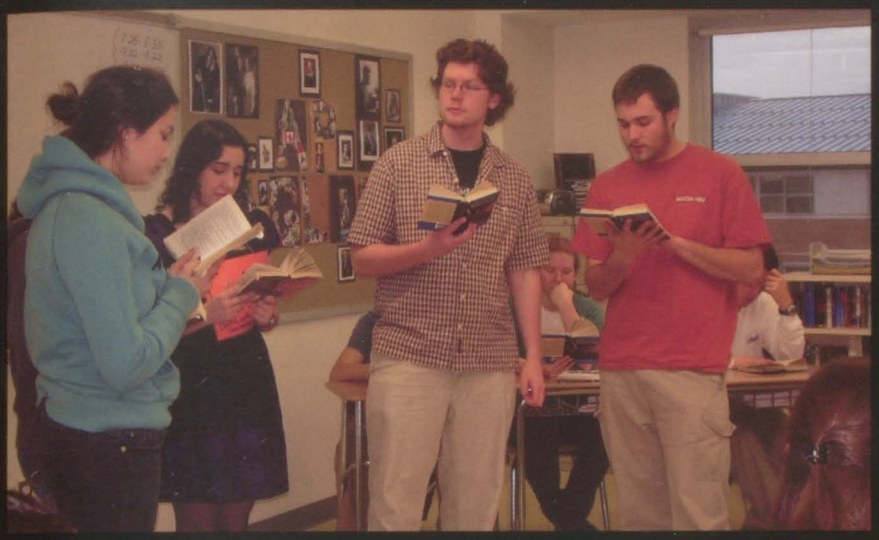

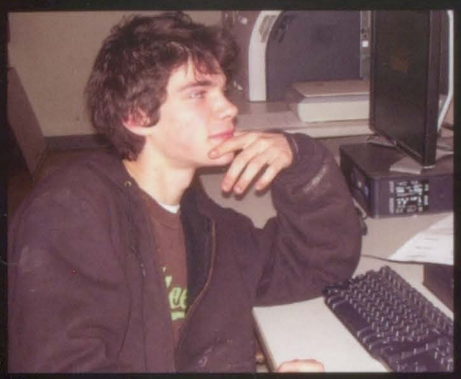

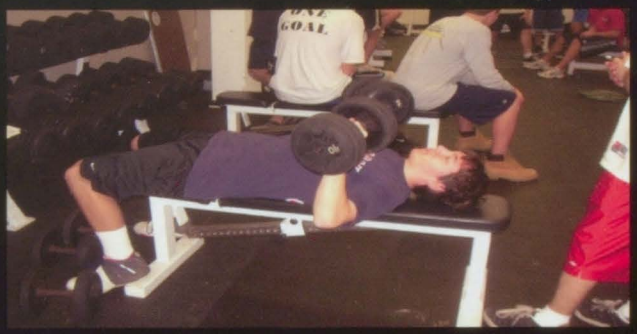

UNDER ARMOUR

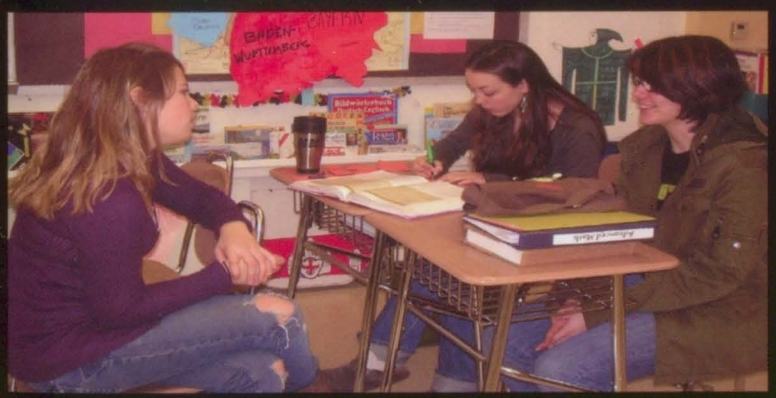

ART

2008 a year to remember

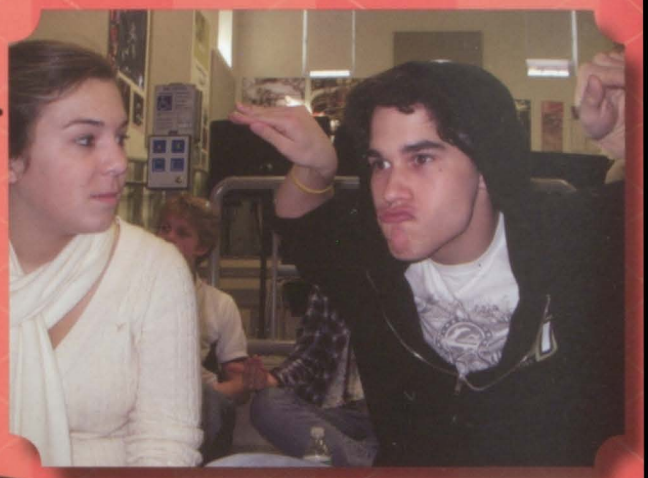

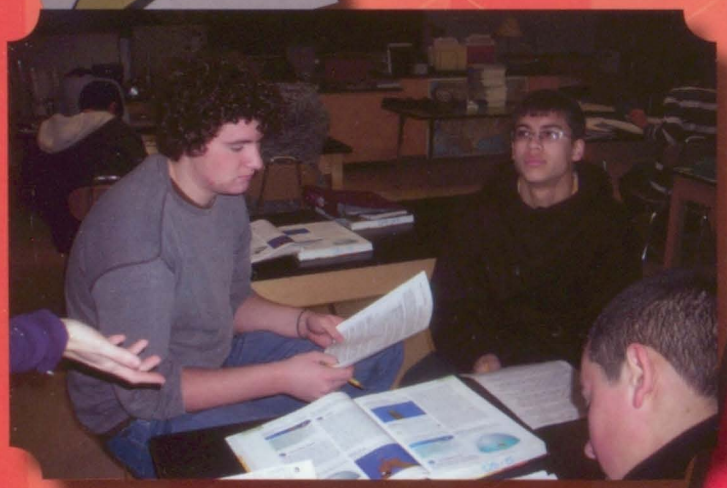

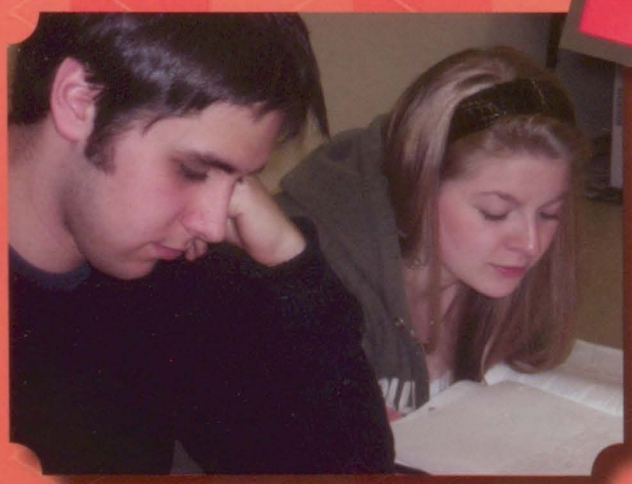

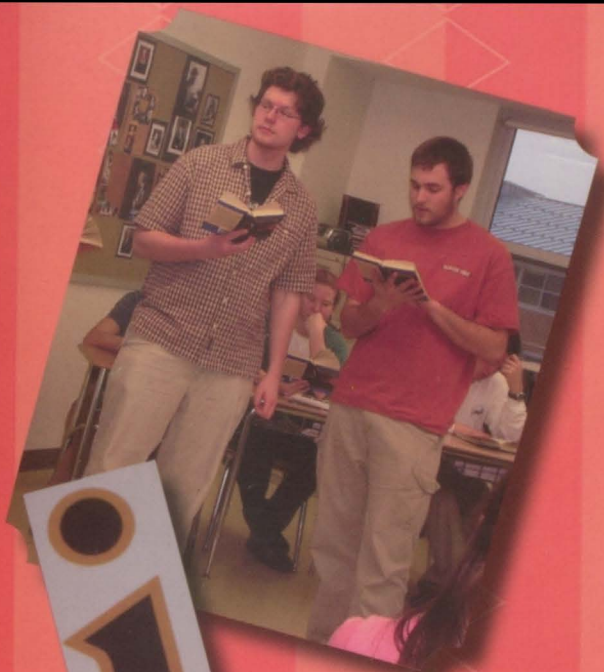

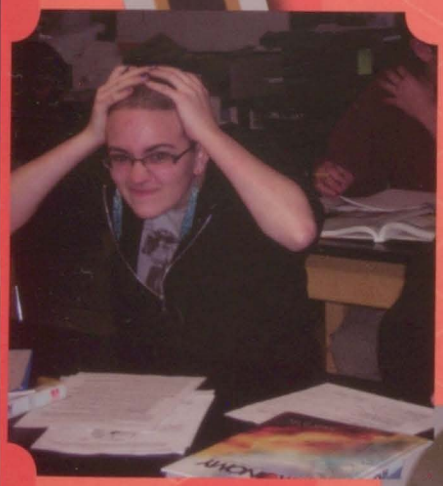

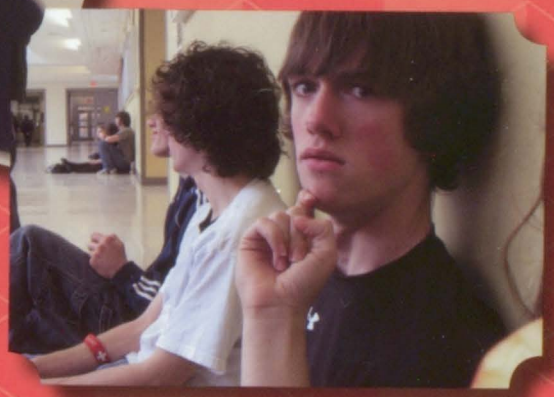

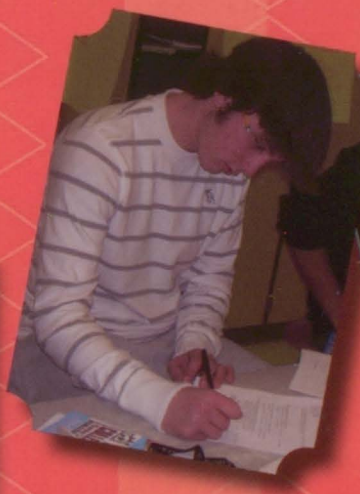

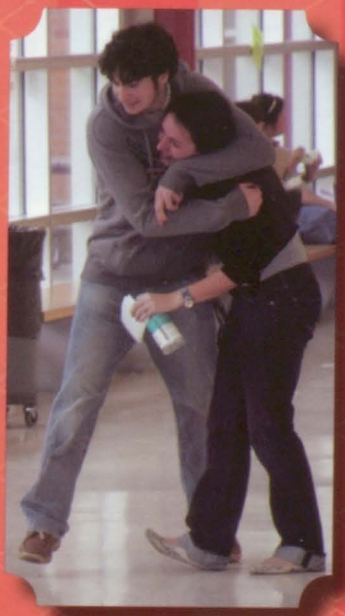

Senior Superlatives

Most Artistic

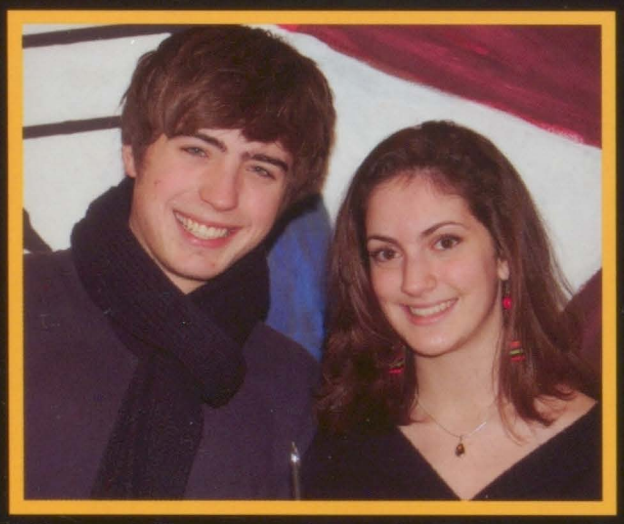

Oliver Allaux and Lucia Ferrazzoli

Most Musically Talented

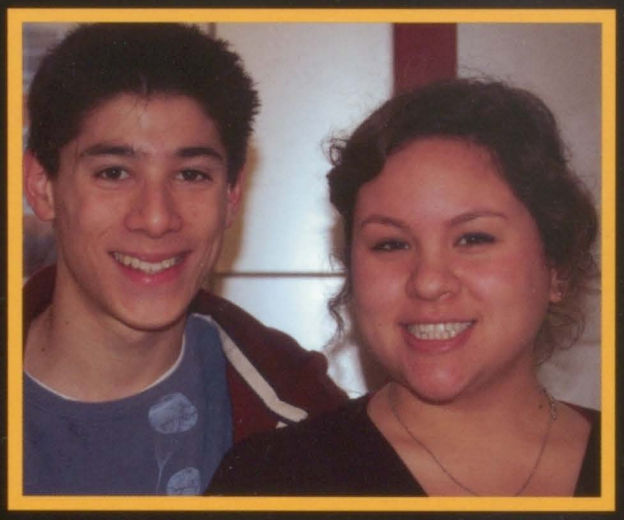

Jason Gorelick and Erin Maughan

Most Likely to Succeed

Guillaume Riesen and Molly Welsh

Best Smile

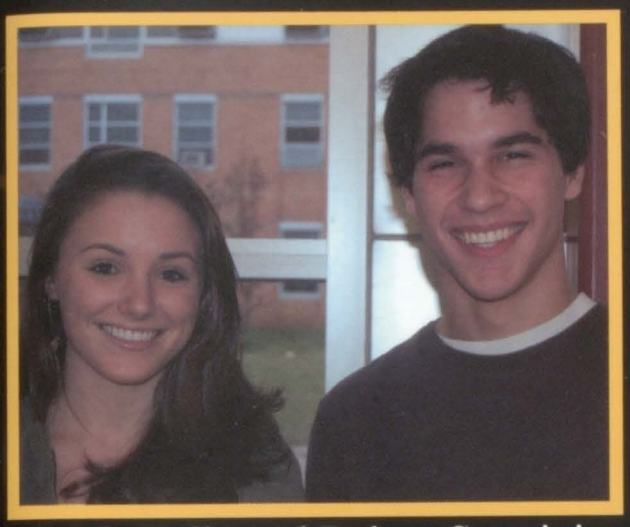

Caitie Kelly and Robert Spetrini

Most Athletic

Brett Uttley and Samantha Andreozzi

Best All Around

Samantha Emrich and William Bennett

Class Clown

William Smiley and Maureen McKay

Best Friends

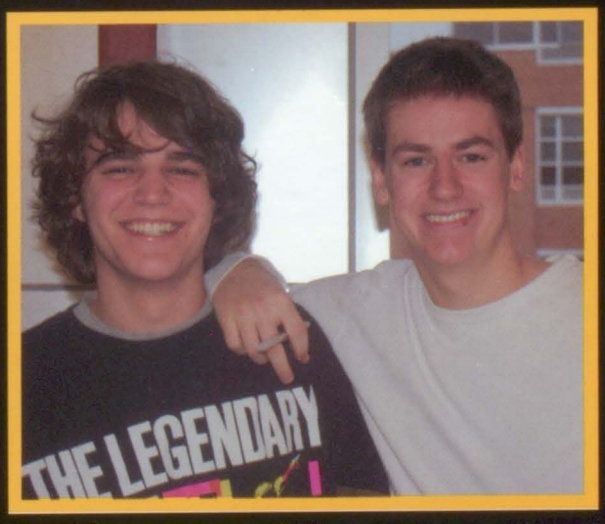

Charles Marshall and Trevor Brunelle

Kevin Alexander

Nick Allyn

Ashley Amiot

Sam Andreozzi

Scott Andrews

Brittany Arakelian

Alexandria Aucoin

Leah Baines

Hilary Barrett

Natalie Bates

Tim Batzinger

Makenzie Benander

William Bennett

Jenna Best

Miranda Black

Monica Black

Kristen Blais

Sterlin Bliss

Lexie Bottomley

Erin Brennan

Kara Brennan

Jessica Briggs

Victoria Brockwell

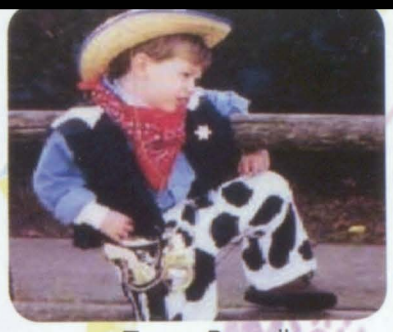
Trevor Brunelle

Austin Brunero

Meghan Buckley

Ryan Burch

Kenneth Buteau

Grady Cameron

John Chase

Andrew Chatam

Nichole Cihat

Christopher Clark

Stephanie Clark

Briana Colacone

Anya Colucci

Jesse Coppa

Nick Cote

Nicole Cote

Jon-Michael Degidio

Caroline Delaney

Chase Denhoff

Allison Doyle

Abby Durand

Ryan Eaton

Andrew Elouadih

Samantha Emrich

Jacquelyn Erb

Gregory Fallon

Rory Farrell

Emily Feeney

Andrea Ferguson

Sydney Ferguson

Nick Ferranti

Lucia Ferrazzoli

Alexa Furtado

Maggie Galster

Matthew Gardiner

Brittany Gilbert

Kathryn and Phillip Gillette

Jason Gorelick

Alek Gorzewski

Travis Greene

Justin Graves

Andrew Hamilton

Damien Hammond

Ryan Hartnett

Georgiana Hunold

James Hurton

Ashley Hutchins

James Hutchins

Peter Imbriale

Alex Issa

Leander Jaques

Craig Johnson

Kayla Joseph

Radhika Joshi

Caitlin Kelly

Kristen Kelly

Sydni LeValley

Christopher Kiernan

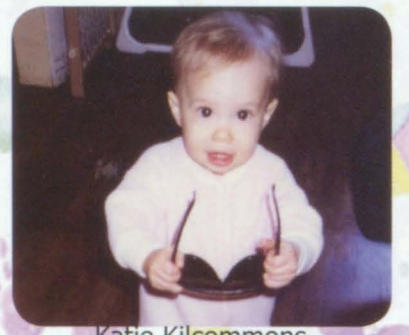
Katie Kilcommons

Allison Kinoian

Rebecca Laders

Andrew LaVallee

Andrew LaValley

Megan Leibovitz

Andrew Lema

Emily Levins

Sarah Loehr

Alison Lofgren

Cordell Lopez

Kevin Lorenz

Sarah Lovett

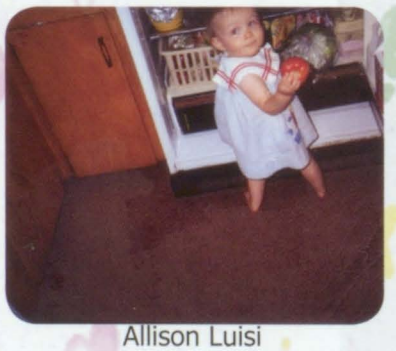
Allison Luisi

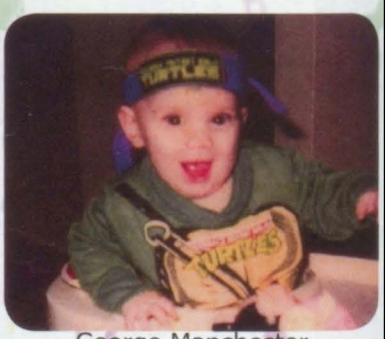
George Manchester

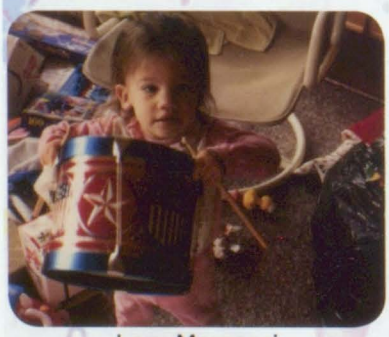
Lory Marsocci

Alexandra Marzella

Alexa Mazur

Maureen McKay

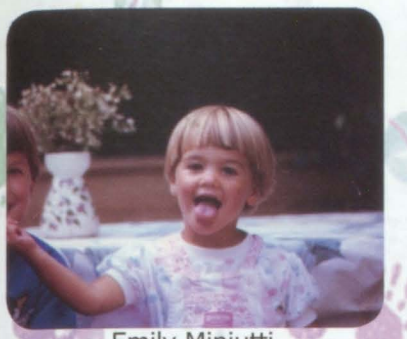
Emily Miniutti

Drew Matley

Brittany Mohammed

Molly Welsh

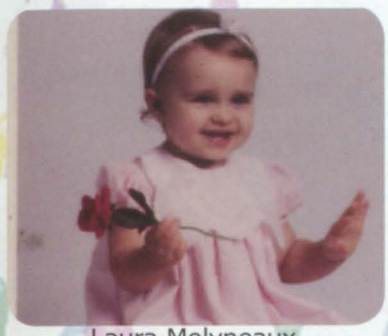
Laura Molyneaux

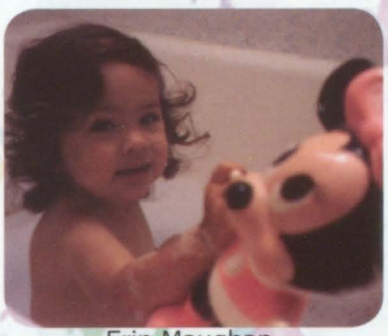
Erin Maughan

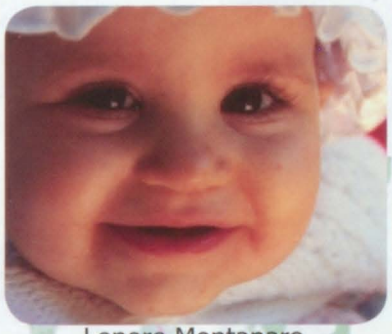
Lenore Montanaro

Staci-Lee Mooney

Kate Moreau

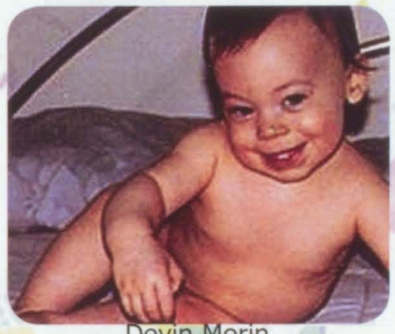
Devin Morin

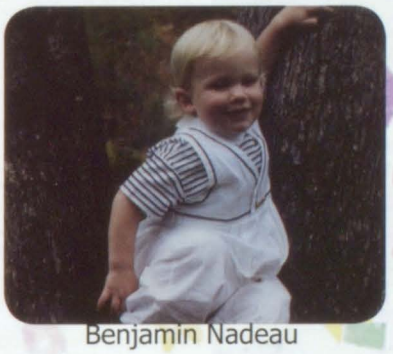
Benjamin Nadeau

Jessica Nalbandian

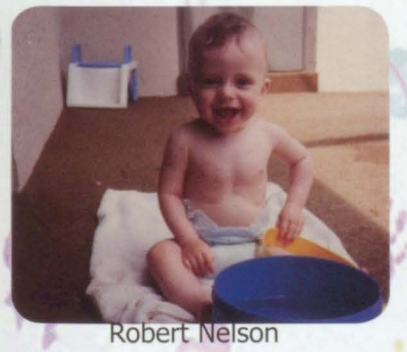
Robert Nelson

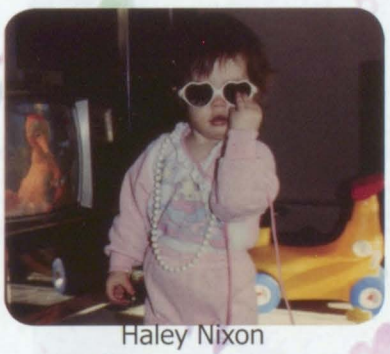
Haley Nixon

Brendan Nugent

Andrew O'Connors

Jeremy O'Connor

Andrew Oaklund

Nicklaus Oaklund

Erin Odell

Briana Paganetti

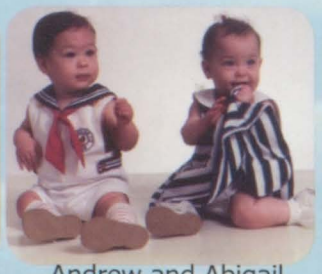
Andrew and Abigail Palmer

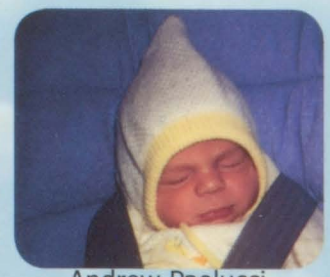
Andrew Paolucci

Shivam Patel

Amanda Pawlina

Christelle Perino

John Perrotti

Brad Peterson

Michael Phelan

Zachary Preston

Natalie Pruell

Kyra Reppe

Alyssa Ricci

Guillaume Riesen

Jamie Russo

Andrew Sanville

Christine Schmoeger

Felicia Scott

Megan Scully

Michael Scull

Will Smiley

Ashley Smith

Ryan Spahr

Robert Spetrini

Sarah Steele

Ireal Strom

Justin Sularz

Andrew Sayre

Celia Tafuri

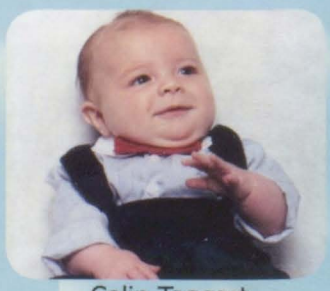
Colin Taggart

Kate Taito

Jessica Tavares

Riley Taylor

Shannon Taylor

Chelsea Tetreault

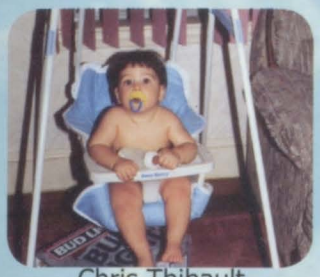
Chris Thibault

Becca Tiernan

Georgina Torres

Courtney Trainer

Brett Uttley

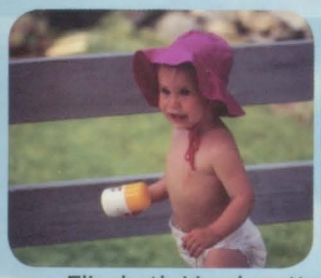
Elizabeth Vandeputte

Meline Vergne Skelly

Alexa Villani

Courtney Westall

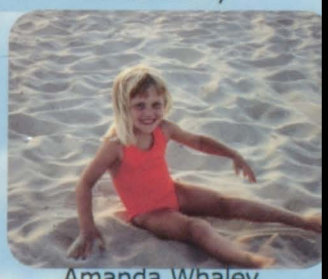
Amanda Whaley

Kelsey White

Margo Wian

Kelly Wooley

Birk Wozniak

Debbie Yang

Molly Welsh

David Manoni

Kaitlynn Renaud

Cory Zapatka

Alexander - Barrett

Name: Kevin Alexander
Nickname: White Chocolate
Future plans: Getting my undergraduate degree in Exercise Science. Then going back for my graduate degree in Physical Therapy.
Activities at NKHS: Cross Country (9,10,11,12), Indoor Track (9,10,11,12), Outdoor Track (9,10,11,12)
What I'll miss about NKHS: All my friends and classmates.
Quote:
"After awhile you learn the subtle difference between holding a hand and chaining a soul.
And you learn that love doesn't mean security,
And you begin to learn that kisses aren't contracts
And presents aren't promises.
And you begin to accept your defeats with you head up and your eyes open.
With the grace of maturity, not the grief of a child.
And you learn to build all your roads on Today because tomorrow's ground is too uncertain for plans,
And futures have a way of falling down in mid-flight.
After awhile you learn that even sunshine burns if you get too much.
So you plant your own garden and decorate your own soul,
Instead of waiting for someone to bring you flowers.
And you learn that you really can endure...
That you really are strong
And that you really do have worth.
And you learn and learn and learn ....
With every goodbye you learn."
Senior message: These have been the best 4 years of my life by far and I just wanted to thank everyone who has helped me out through these last couple years. I wish everyone the best of luck in all your endeavors and hope that success comes to all of you. The Cross Country and Track teams have been great. I couldn't have asked for a better group of guys to work with. Thanks for everything. Good Luck Class of '08.

Name: Nicholas Gregory Allyn
Nickname: Nick Allyn
Future plans: Film Producer/Editor and/or Graphic Designer
Activities at NKHS: North Communications Club (12)
What I'll miss about NKHS: Gerald K. Foley, Ms. Mason, and Communications
Quote: "What we do in life echoes in eternity."
Senior message: We are NK. Thank you for 2 awesome years of great teachers, classes, friends, and all the other great memories and moments that I'll always remember. Zig, Trev, Chuck, Issa & Ryan. Hilltop forever! Applesauce. Smash! BK Lounge. 134. Naah. Everyday. Speedin'. It's been great. 2008. Keene, here I come.

Name: Ashley Amiot
Future plans: Go to college and become a successful physical therapist
What I'll miss about NKHS: Ally Yeomans
Quote: "Don't cry because it's over. Smile because it happened." -Dr. Seuss
Senior message: Congratulations CLASS OF 2008 and good luck in the years to come! AHY and CAW we've been through just about everything together, let's keep it that way. We've made it through the thick and thin, don't know what I would do without you two. To everyone thank you for an unforgettable experience it has been a great four years.

Name: Samantha Andreozzi
Nickname: Sammy
Future plans: Play volleyball at the University of Maine at Orono. I will study nursing and become a ski bum.
Activities at NKHS: Basketball (9), Volleyball (9, 10, 11, 12), BEST BUDDIES (10, 12)
What I'll miss about NKHS: Powderpuff football, Purple Cobras, advisory 134, Mr. Foley's lunch time trivia, and girls nights (consisting of watching Ninja Warriors).
Quote: "There's a big world out there. Bigger than prom, bigger than high school, and it won't matter if you were the prom queen or the quarterback of the football team or the biggest nerd. Find out who you are and try not to be afraid of it." - Anonymous
Senior message: Wherever you go, go with all of you heart. Thank you to the ones who have made my high school years the best and have made me laugh for hours...i carry your hearts , i carry them in my heart. All I can say is live as though heaven is on earth, love as though you have never been hurt, sing as though no one can hear you, and dance as though no one is watching.

Name: Scott Andrews
Future Plans: Bringing NK to one of the nation's best universities (UNC,UND,UVA,VU, UM,UMI,URI)
Activities: Varsity Tennis (9,10,11,12) Class of 2008 President (10,12), Vice President (11), Varsity Basketball Statistician/Television analyst (12), School Advisory Committee (11,12)
What I'll Miss: Friday night football and basketball games, the best friends in the world, Advisory 134, Mr. Foley, his staff, and the teachers who helped me reach my goals, the community pride, THE SKIPPER
Quote: "Can't Lie to the Man in the Mirror"- Geoff McDermott
"The most important thing in life is showing up"-Hardball
"You want something?...Go Get It. Period."- Will Smith
Message: Good luck to everyone! In all your successes remember where you came from. We are NK. Always bleed Black and Gold... I'm still grinding..UF..being patient.. Sa.. gotta remind yourself, nobody built like you, you designed yourself.....IT WAS ALL A DREAM—Skipper from Birth

Name: Alexandria Aucoin
Nickname: Allie, Alyay
Future plans: Attend college in hopes of becoming a general manager of a five-star hotel.
Activities at NKHS: Cross Country (1,2,3,4) Indoor Track (1,2,3,4) Outdoor Track (1,2,3,4) National Honor Society (2,3,4)Freshman Band (1) Concert Band (2) Symphonic Band (3,4) Italy Trip (3)
What I'll miss about NKHS: Mrs. Harrington's Advisory and my cross country and track teams!
Quote: "If you want to run fast go alone, if you want to run far go together."
Senior message: Thanks for an amazing four years everyone. Good Luck next year XC and track! Remember that teamwork makes the dream work. Italy was an unforgettable trip and Ohio proved that band geeks really do have fun! Guys and girl you know who you are, i love you all. Little Botvin I hope you can find a new ride to school...And Erin and JO, don't forget the ferry.

Name: Leah Baines
Future plans: college, travelling
What I'll miss about NKHS: Many friends, ridiculous high school moments and memories, a couple in every nook and cranny of the hallway, being proficient, waking at ungodly hours, and of course advisory 134.
Quote: Live well, laugh often, love much.
Senior message: Keep it excellent NK, it's been a great four years. Don't take life too seriously. Tennis girls- continue that winning streak! Everyone from the past two, and seven years of my life, you're amazing. See you at the reunion 08.

Name: Dan Ballou
Nickname: Ballou
Future plans: New England Tech
Activities at NKHS: Football, Lacrosse
What I'll miss about NKHS: Football, Lacrosse, Cooking out for basketball games
Quote: Common sense isn't so common
Senior message: Sucks to be younger because you are probably going to get the shaft even harder

Name: Hilary J. Barrett
Nickname: HB
Future plans: Something clever
What I'll miss about NKHS: Early morning

lines at Jitter's before school, D.A.T. Club/ Advisory 134! D2LC, ABAWA, ceramics, the plague, familiar faces, We are NK!
Quote: "I'm so glad we're friends!!"
Senior message: To those four kids forever: David, Zap, CTrain & Stine, "I love you" just doesn't cut it. Kelsey Janey, carry on the legacy. You can do anything you set your mind to. Pa: in the end, love is stronger than death. Mama, my rock! To every single one of you that has shaped me along the way, I love ya! Be good, stay classy.

Name: Natalie Bates
Nickname-NaBs
Future Plans- Springfield College, play field hockey in college, eventually become a Physical Education Teacher
Activites at NKHS: Field Hockey (9,10,11,12) Captain Senior Year, Basketball (9,10,), Softball (9,10,11,12) Captain Senior Year, Leadership Academy (10)
What I will miss about NKHS: my coaches, teammates, and my little girls.
Quote: live free, die proud, have fun, play loud
Senior Message: 08' the time has come... To my little girls BB-GB-CS, A memory lasts forever, Never does it die, True friends stay together and never say goodbye! Anya, Chiara, Shannon, "Best friends are always together in spirit," where ever are life takes us always remember our never ending memories :) To all of my field hockey girls just remember its not just a game its a passion! <3 for the Cult, thank you coaches. "The Fam" ac,bb,ad,gb,md,wr,lema,rc,bn,as,lj... never forget are endless memories during 2008 yaaa digg? Thank you Mom, Dad, Mat, Leslie, Dee, J, and Ann for all you've done for me xo. Shabs, ill always be the daughter you never wanted! Good luck 08' in all your futures! Last, Jenlb, best of the bests forever and a day, endless love! PEACE NK CLASS 08'

Name: Tim Batzinger
Nickname: Batz
Future plans: College, maybe architect
Activities at NKHS: German-9,10,11, Basketball-10, Volleyball-10,11,12
What I'll miss about NKHS: everything
Quote: "If anyone ever gives you 10,000 to 1 odds, you take it."
Senior message: Good Luck to everyone in their future endeavors. NK volleyball-good times, carry on the legacy.

Name: William C. Bennett
Nickname: Billy, Bilson, Bam Bam
Future: Major in Mathematics, become a forensic scientist, teach math
Activities: Ice Hockey (9,10,11,12), Lacrosse (9), Tennis (10,11,12), National Honor Society (11,12), Invisible Children (11,12), All-State Chorus (10,12), Concert Choir (9,10,12), Concert&Symphonic Band (11,12), Physics Olympics (12), Fiddler on the Roof (12)
What I'll miss: I'll miss walking past each and every one of my friends, knowing that, beyond the occasional pain of school, there is no place any one of us would rather be than here with each other in the best and most finite period of our lives. I'll miss the crooked halls and atrium walls from which I learned not only derivatives, but myself.
Quote: Even now I can hear the faint scribble of a pencil on the papers I've conquered. This day, and for the rest of my life, I remember the pencil dragging its grey surface along the crisp parchment of my mind. Its uniform and dreary characters now entwine themselves into a symphony of laughter and love, of color and fun, and of perpetual memories. No matter the erasure, the marks will never fade.
Message: Thank you to everyone I have ever laughed with, everyone I have ever sweat with, bled with, or cried with. You are all a part of me and I owe my existence to you. I hope no one forgets me. It would make for an awkward reunion.

Name: Matthew Berry
Nickname: Matty Biz
Future plans: Visiting Gullah Gullah Island
Activities at NKHS: Mock Trial (11,12), Newspaper (12), Sleep (9,10,11,12)
What I'll miss about NKHS: Warming up in PE, Mr. Lopes, Being the State's educational Guinea Pig
Quote: "Money is not the only answer, but it makes a difference." Barack Obama
Senior message: Question everything. Nothing is as it seems, and when you have no one left to question, question yourself, because you have the most to answer for.

Name: Jenna Best
Nickname: Jenn, J
Future plans: college!
Activities at NKHS: basketball, volleyball, Best Buddies, JSA
What I'll miss about NKHS: Advisory, my good classes, certain teachers, friends
Quote: "All I can do is to urge you to put friendship ahead of all other human concerns, for there is nothing so suited to man's nature, nothing that can mean so much to him, whether in good times or in bad." - Cicero
Senior message: Congratulations to my class of 08! KG&LG, we've got something special. All my bests, CS, CZ, RS, HB, DD, love you all, you've made this time so amazing. Kerry I know you were born with senioritis but you're almost there, love you! Thanks to everyone, teachers and friends for everything.

Name: Miranda Lee Black
Nickname: Bernie
Future Plans: Go to college in a city, change the world, and maybe visit Denmark, the happiest place on Earth.
Activities at NKHS: Cross-Country (9,10,11,12), Indoor Track (10,11), Outdoor Track (9,10), Drama Club (10,11,12), National Honor Society (11,12), World Language Honor Society (9,10,11), Candidate's Day (11)
What I'll miss about NKHS: The sickly, wretched feeling I have all day before a race, even a dual meet. My friends, first lunch, homecomings, and lunchtime trivia, obviously.
Quote: "Those who dream by day are cognizant of many things which escape those who dream only by night." -- Edgar Allan Poe "Some people feel the rain. Others just get wet." -- Bob Dylan
Senior Message: Underclassmen: Remember, most of what you learn in high school does not come from text. Be open-minded and attentive. NKXC: It's not over. KEEP ON RUNNIN'!

Name: Monica Black
Future plans: Work hard in college and my career, so I can travel often and retire early.
Activities at NKHS: Cross Country (9, 10, 11, 12) Track (9, 10, 11, 12) Variety Show (11) NHS (10, 11, 12)
What I'll miss about NKHS: Shabo's advisory...Mr. Blaser's enthusiasm...and the hilarious Spanish teachers--muchas gracias.
Quote: Don't worry about trying to impress people now; all these little things won't matter 10 years from now.
Senior message: Best friends, you all know who you are, thanks for a great four years! Allie Aucoin, don't ever stop talking, make sure you use all 13 laughs, and always remember how many meatballs you have on your plate. XC girls...make a comeback in '08. Kayy Lynch, stay classy...and you'll always be a freshman in my eyes. And for the class of 2008, good luck next year...have fun!

Name: Kristen Blais
Future plans: college & work, eventually leave R.I.
Activities at NKHS: Student Gov't (9,10,11)
What I'll miss about NKHS: of course friends (you know who you are), jitters, my fav. teachers.
Quote: "There are two paths you can go by, but in the long run there's still time to change the road you're on - Led Zeppelin"
Senior message: Good luck to everyone, no matter what you do. Stay true.

Name: Sterlin Bliss
Nickname:Sk8ing Boi 1der
Future plans:culinary arts
Activities at NKHS: High Rollerz Club
What I'll miss about NKHS: i'll miss just

Bottomley - Buckley

looking at all my friends i have known to grow an love through out the years I've bin here. but as they say out with the old,in with the new! lol
Senior message: In the beginning ("as freshmen") you cant wait until your out of high school and your going to do this and that. well theres alot more to it then just words falling out of your mouth, the first year is like a blink of an eye. sooner then you know your 1st yr is already done with, only 3 more left and it kinda drags out for a while, but when you get to your senior year it passes by so quick you don't even recognize it.from what i have learned is that enjoy the time you have while you are in school,make the best of it. i know i have!

Name: Lexie Bottomley
Nickname: Lex, Lexable, Botts
Future plans: Attend college in Florida.
Activities at NKHS: Varsity Soccer (9, 10, 11, 12), Indoor Track (9, 10), Yearbook (12), Powder puff (12)
What I'll miss about NKHS: My friends, Mr. Laliberte, Advisory in the weight room, and Senior Row.
Quote: "Always forgive your enemies. Nothing annoys them more." – Oscar Wilde
Senior message: It's been a great four years. To all my friends: CS, AR, LP, AD, SD, JP, BU, SC, SE, CS thanks for all the great memories. Court, you've been there no matter what, love you! Ricci, me and you 7th grade until forever love. Little one, always stay classy and fabulous <3. Princess, I better be in the wedding! Beana, you're perfect =]. JP, through it all, love always.

Name: Dan Boudreau
Nickname: Boudreau
Future Plans:college, find a job, start a family, stay in RI
Activities at NKHS: Golf Team for 11th and 12th grade, 2nd place dodgeball my senior year: FUTBOLISTOS
What I'll miss about NKHS: GATORBALL, Friends
Quote:"The world aint all sunshine and rainbows, it's a very mean and nasty place and i dont care how tough you are, it will beat you to your knees and keep you there permanantley if you let it. You, me, or nobody is gonna hit as hard as life.
hard you hit, its about how hard you can get hit and keep moving forward, how much you can take, and keep moving forward. Thats how winning is done"- Rocky Balboa
Senior Message: Good luck in the
and hopefully i see all of my friends after high school in the future, keep n touch

Name: Mary Breese
Nickname: Molly, Breesey
Future plans: to become an equine masseuse
Activities at NKHS: North Girls Lacrosse (9,10,11,&12) woot, woot.
What I'll miss about NKHS: my favorite teachers, lunch & student aide
Quote: "so don't be afraid to make mistakes, stumble & fall, because most of the time, the greatest rewards come from doing the things that scare you the most, maybe you'll get everything you wish for. maybe you'll get more than you could have ever imagined. who knows where life will take you. the road is long & in the end the journey is the desitination."
Senior message: meggy cough - my best & my other half, i can always come to you. we've been down the toughest road together this year but you're always my shoulder to lean on, "bye, bye!". my girls - nb.bb.gb.ad. ac.sf.as.st.bt.abk.am.ko. it's pure insanity, love you chicks to the moon & back. the family - the girls & boys there is to many memories, CLASS '08 baby, ya digggg?

Name: Erin Brennan
Activities at NKHS: XC, Indoor and Outdoor Track (9,10,11,12)
What I'll miss about NKHS: Curly fries
Quote: "There is more security in the adventurous and exciting, for in movement there is life, and in change there is power."
Senior message: Friends; you are amazing. CB, I love you and I'm sorry I left you alone with THEM. Lex, we had fun. AP, thank you for everything. Stay classy, peace out NK.

Name: Victoria Brockwell or sometimes referred to as 'the girl with the apple bottom jeans'
Future plans: Go to college to be a dental hygienist and then live somewhere south
Activities at NKHS: Girls Swim Team (10), International Club (11), Symphonic Band (11, 12)
What I'll miss about NKHS: All the people, the pep rallies, the run to jitters between exams, just high school in general.
Quote: "Live life with no regrets; every mistake is a lesson learned."
Senior message: Congratulations to the class of 2008. I can't believe we're done. It seems like we were just starting high school and now we're getting ready to leave. NAC - Where would I be today if that ball didn't go over the fence? We can have absolutely nothing to do and make it into the best thing. I wouldn't be the same person without you. Oh, and I love our route 2 beat-boxing, and our dancing. KMJ - Girl, we have been through it all; the good and the bad, every boy problem possible... it doesn't end. I'm so glad we survived through everything and so has our friendship. I'll always remember the late nights on the computer, eating ice cream and taking all those stupid quizzes from J-14. ALF - My band buddy. It wouldn't be the same without you. I love our aimless driving, our memorable nights, and getting coffees from Connie at Dunkin. I'm always laughing when I'm with you. JAB and SJD - I love acting like idiots with you two. You know the real me. I love all of you and thank you for everything. And thank you to all my other friends for giving me wonderful memories throughout high school. Good luck to everyone.

Name: Austin Brunero
Nickname: AJB
Future plans: To be famous, or live in the woods somewhere. (business as usual)
Activities at NKHS: x country (9, 10), tennis (10, 11, 12), soccer (11, 12), ski club (10, 11, 12), interact club (11), track (9, 10), basketball (9)
What I'll miss about NKHS: My bros and all the memories we share.
Quote: "It's not where you end up, it's who you are with when you get there." -Papa
Senior message: Slow down; appreciate life.

Name: Devin Brunette
Future plans: College/Military
Activities at NKHS: Golf, Snowboarding
What I'll miss about NKHS: Viner
Quote: "The World Is Yours"
Senior message: Pat BOY's my dog for LIFE, GHOST is just so Holy, and KO's a Straight up Knock Out.

Name: Meghan Buckley
Nickname: Buck
Future plans: College
Activities at NKHS: Volleyball (9,10,11,12) Basketball (9,10,11,12) Outdoor Track (10,11)
What I'll miss about NKHS: Hanging out in my mom's office, Mr. Foley's poems, lunchtime trivia, Advisory 330, TACO TUESDAY, and of course the friends I've made in the last 4 years.
Quote: Strive for a cure.
Senior message: Enjoy every moment you have, you'll never know how long it will last. Mexico '08: greatest week of high school. Purple Cobra domination. Thank you to all my friends that have been there for me the last four years, especially this year - I don't know what I would have done without you guys. Jax- Enjoy the rest of high school, thank you for everything and make sure you always remember that I love you. Teddy, Daly, and Jeff - my favorites of '07, thank you for always being there. Mom, Katie, and David, I'd be nothing without you. Dad: the man whose heart was a big as the sky in which he flew. I love you all.

Burch - Coppa

Name: Ryan Burch
Nickname: Ryan
Future plans: Go into Forestry
What I'll miss about NKHS: Friends
Senior message: We all need to stop being so wasteful and careless with the environment.

Name: Kenneth Buteau III
Nickname: The Bute
Future Plans: Go to URI and become an engineer.
Activities at NKHS: Football (9, 10, 11, 12)
What I'll miss about NKHS: My friends, the teachers, and all the awesome classes.
Quote: "Give them nothing! But take from them everything!" Leonidas, Spartan King
Senior Message: Enjoy your time when your here because the next time you blink it will be time to go to work.

Name: Grady Shayne Cameron
Nickname: Biscuit
Future plans: Math Teacher
What I'll miss about NKHS: The people, and the schedule it gave my life
Quote: Don't make me defenestrate you!
Senior message: Make sure you guys don't clutter the hallways too bad!

Name: Madison Casey
Future plans: dietitian
Activities at NKHS: tennis (9, 10, 11, 12)
What I'll miss about NKHS: my friends

Name: John Coggeshall Chase
Future plans: Engineering, Travel, Farming?
Activities at NKHS: Robotics (9,12), National Honor Society (10,11,12), Math League (9,10,11,12), VG Leadership Academy (9), Student Leader (9,10,11,12)
What I'll miss about NKHS: The people
Quote: "And now for something completely different"
Senior message: Don't get too hung up on the small stuff; in a month, will anyone care?

Name: Andrew Chatham
Future plans: College if I don't make enough money this summer to last me for the rest of my life, learning Spanish, publishing a book, giving kirbs $4,000, keeping things in perspective, voting democrat, going to Cuba, never ever getting a speeding ticket, making deedee and bob proud.
Activities at NKHS: Varsity Tennis, Mock Trials, Interact Club, Dodge/gator ball tournaments, Equipment manager for ping pong team.
What I'll miss about NKHS: The step team, physics packets/jokes, pencils, skipper pride pins, soccer/basketball games on Friday nights, people who know everyone's class rank, Mr. Lopes and productive Mock trial meetings, awkward underclassmen, gym class warm-ups, cheating at jumble, Mondays, Ti-83's, seeing Peabody in the hallway, people who throw pears, the comments on progress reports, all the easy senior year classes I took, tennis practice, health class, Mr. Leal and the rest of AP Advisory, gobbling food with bros on senior row, being proficient.
Quote: There are many ways of going forward, but only one way of standing still.
- Franklin D. Roosevelt
Senior message: NK is a great place to become who you are; make the most of it, but don't take things too seriously. Never let other people categorize your actions in a way that makes you believe them, and keep everything you do in perspective. Read-o, Wilmot, Peabody and Big Pun are going to run the school next year so it's definitely in good hands.

Name: Nichole Cihat
Nickname: Nikki
What I'll miss about NKHS: Tara Harrington, Improta, Science circle Abk Erh Klk Hjb, North Hockey--I love you all and good luck, Matt Berry, NSmC, Sporting events with pink lemonade, Coughlin..since the beginning, Homecomings that are 120 degrees.
Senior Message:
As the years past, as the chances past
We're still here,
Still here trying to figure out why
Still having doubts
Still having our what ifs and our could haves
But really we realize that if we knew everything
We still wouldn't be happy.
So just live in the present
Don't bring yourself down
because you don't know what's going to happen
You have no idea what waits for you,
So follow your heart
Listen to your mind
Laugh with your friends
Cause how are you suppose to be old and wise
If you were
Never young and Crazy.
Live like everyday is your last...
Life is about
Trusting your feelings,
taking Chances...
Losing & finding Happiness...
Appreciating the memories,
Learning from the past,
Laughing at yourself
and Realizing that people always change..
No matter what.
Kate it's all yours now, have fun, be good and i wish you the best of luck. Steph, Allison, Little Katie i wouldn't of been able to do it with out you ladies. I love you and wish you happiness in everything you do.

Name: Stephanie Clark
Nickname: Steph, Stephnee
Future plans: CCRI for now, not sure what later...
What I'll miss about NKHS: Harrington's classes, Senior, NSmC
Quote: "You can always retake a class, but you can never relive a party."
Senior message: These four years have been pretty good. The ups were awesome and the downs were inevitable but Katie, Allie and Nikki...you ladies were there for it all. I love you guys! I'll never forget the ridiculous times we have had together. Remember...if you obey all the rules, you miss all the fun. I wish you guys all the luck in the world for whatever you do in life. And of course, to Allie...NEVER run out of pink lemonades!

Name: Anya Colucci
Nickname: Anz
Future plans: Going to college and becoming successful in the fashion world
Activities at NKHS: Varsity Lacrosse Team (9, 10, 11, 12)
What I'll miss about NKHS: Seeing friends every day, bothering Mr. Higgins, and a good excuse to go to Jitters every day.
Quote:"Life is one big road with lots of signs. So when you're riding through the ruts, don't complicate your mind. Flee from hate, mischief and jealousy. Don't bury your thoughts, put your vision to reality. Wake up and Live!" -Bob Marley
Senior message: To all my friends throughout these fast four years, this is not the end, it is just the beginning to something new and different.
The family; Nabs, Banana, Gillyboo, Bitty, Mol, Mjdonn, Will, Raff, Ben, Ash, Lema, Lee...insanity 24/7, Lights Camera Action... Ya Dig??? Forever and a day.
I will miss all my lacrosse chicas, and next year you better kill it WOO WOO!
And all my girls through thick and thin, we will obviously see eachother still whenever possible so I'm not worried. Natalie, friends since when, 3rd grade? Been everywhere from Cape Cod to Florida, love you girl, and Anna and Bri from London, to France, to Spain through thick and thin.
And finally, to my mom, dad and little punk brother Kai (sike ha), thanks. I really appreciate all you've done for me these past years, love you guys.

Name: Jesse R. Coppa
Nickname: Coppa, Copster, Jizzy, J-Dogg, Jess
Future plans: Going to college at either URI or Keene. Don't really know what I'm going to major in, probably just going to take chill time. Also road trip with the crew this summer, playing guitar and banding.

Cote - DiLustro

Activities at NKHS: Jazz Band (9, 10), Kent County Hospital internship (12)
What I'll miss about NKHS: I'm going to miss the teachers, chilling with my friends, sleeping, rubbing/shining lasers off of bald teacher's heads, Foley poem time, senior seminar and every great experience I had here!
Quote: "worrying is a lot like a rocking chair. It will give you something to do but won't get you anywhere."-Van Wilder
"Who controls the past controls the future. Who controls the present controls the past"-1984
"Happiness is only real when shared" Chris McCandless (Alex Supertramp)
Senior message: High school happens once in a lifetime, so deal with it and enjoy! Don't worry about the grades or the teachers, worry about having the best experience while you are here. Chill with your friends, make friends and have fun. It's not that bad unless you make it that bad. Just sit back and enjoy the ride, it's a good time. Peace.

Name: Nicholas Cote
Nickname: Nickcote
Future plans: I am going to be a rock star.
Activities at NKHS: BATTLE OF THE BANDS (11, 12), Ski Club (9, 10, 11, 12), Art Club (12), High Rollers Club (9, 10), Variety Show (11)
What I'll miss about NKHS: Underclassmen girls
Quote: "Dude, just do what's gonna make you happy" – Glad

Name: Nicole Cote
Nickname: Nikki
Future plans: Attending URI, majoring in Psychology or Art.
Activities at NKHS: Girls Volleyball <3 Art Club
What I'll miss about NKHS: Advisory, going to Jitters everyday, Ms. Mason's Class, all the friends that will be going far away for school.
Quote: "Be who you are and say what you feel because those who mind don't matter and those who matter don't mind." –Dr. Seuss
Senior message: Wow, we've come a long way. So much has changed in the last four years and for better or worse it's been interesting. I'm going to miss everyone so much. I'll never forget the after school Jitters runs, volleyball tournaments where we pigged out on junk food, or the people who have contributed to the person that I am today. For anyone who is not a senior this year, keep your chins up, and enjoy the time you have, because it is over with faster then you can imagine. It's been fun, Class of '08, Good luck and Goodbye! VB,SL,BG love you guys big time.

Name: Adam Crawford
Nickname: Crawford
Future plans: College then who knows
Activities at NKHS: Soccer (9, 10, 11, 12) Lacrosse (9)
What I'll miss about NKHS: Friends, Soccer (State Champs)(pasta parties), Sporting Events with friends, Dodgeball Tournament, THE CLAN (bs, kl, db, jp, bg)
Quote: "What up guy"
Senior message: Erin you know, JO big ups, THE CLAN (staying strong, we will miss you Brendan). Peace im outta here.

Name: Bethany Davies
Nickname: Beth
Future plans: Double major at RIC for art and psycholoy, transfer to Lesley in Boston to do their master's in art therapy program.
Activities at NKHS: JV Softball (9), Art Club (9, 10, 11, 12)
What I'll miss about NKHS: winning drinks during lunchtime trivia :D
Quote: "No day but today." - RENT
Senior message: Good luck everyone!

Name: Jon-Michael LA. Degidio
Nickname: Jon, JM
Future Plans: Attend Florida Institute of Technology, get a degree in Marine Bio and Aquaculture, live life and have fun.
Activities at NKHS: Volleyball, Bluegrass club
What I'll miss about NKHS: All the friends I have made, and the good times I have shared with them.
Quote: The charm of fishing is that it is the pursuit of what is elusive but attainable, a perpetual series of occasions for hope.

Name: Caroline Delaney
Future plans: College
Activities at NKHS: Interact Club (9,10) Basketball (9) National Honor Society (12)
What I'll miss about NKHS: My friends
Quote: "Every story has an end, but in life, every ending is just a new beginning."

Name: Matthew Joseph de Lisle
Future plans: College, then getting a job.
What I'll miss about NKHS: Lunchtime Trivia, We Are NK, Com Class, The Loops and the Arm, Chillzones, Gatorball, Driver's Ed, Ceramics Class, Town Beach, Getting lost in the Tin Can, Gold Stars, Sparknotes, Sucker Spots, Viner's Class, Secret Campouts, Pool Parties, Nips, Making fun of Silviera and Crescenzo, and Calitri's Advisory.
Quote: "My brothers would never let me play with them as a kid, so to get back at them I would put Vaseline on the Twister mat. Left arm.. BROKEN!"
Senior message: I want to thank everyone that supported me along the way. I appreciate all the teachers who helped me through each year; The teachers who dealt with me being a pain and still were willing to help me with my work. I made a lot of good friends, and many were there since elementary and middle school. Chillzone runs after school, spending way too much money at Wendy's, Hallelujah on the rides home, a lot of good times spent with my friends. It was a close race with the gold stars, and as of now I think you're winning. But we have all of college for me to catch up and pass you. Thank you for everything you've done for me these past two years of high school, you know who you are, it's meant the most to me. Thank you again to everyone else too, NKHS wouldn't have been the same without you.

Name: Chase Denhoff
Future plans: College then getting a job in the aviation industry
Activities at NKHS: Outdoor Track (9, 10, 11, 12); Law Enforcement Club (9, 11, 12); History Club (11)
What I'll miss about NKHS: The early starting time and Mr. Foley's poems
Quote: "That's what she said"
Senior message: Focus on the journey, not the destination

Name: Sabrina Desjarlais
Nickname: Sabibabe, Sabi, Beana,Deja
Future plans: To go to college and major in fashion merchandising! BE HAPPY :)
Activities at NKHS: Cheerleading(9, 10, 12), Lacrosse (10, 11, 12) The Current Wave(12), Com III(12)
What I'll miss about NKHS: All of the wicked awesome priveleges the class of 2008 had.
Quote: "Life is a fashion show, and the world is your runway."
Senior message: Your four years here will go by quickly. You should get involved in all the school activities you can and if not then you should attend as many as possible. Abby Colb Durand (Bahbee)! I could not ask for more in a best friend, thank you for everything! Bahbeana forever and ever! Briana Colacone- For forever and a day! biffles<3 Skinny Lexie-Stay happy <3 To my little ones: Courtney, your an amazing person, stay strong and dont ever change! Little Lauren-Thank you for providing me with many laughs this year, I'll miss our rides to school in buggy, dont grow up too fast! NKGLAX-love you all, lets do it this year!

Name: David S. DiLustro II
Future plans: graduate college
Activities at NKHS: lacrosse (9-12), hockey (9,10,12)
What I'll miss about NKHS: people watching in the hallways
Quote: "Do not worry about the future; worrying is about as effective as solving an algebra equation by chewing bubblegum."

Name: Eric Dittrich
Nickname: Deetch, BK, D2
Future plans: Writer, Revolutionary, Superhero Sidekick, Reality Show Contestant, Ninja, Correctional Facility Head Chef, Ultimate Frisbee All-Star, and Personal Savior
Activities at NKHS: minimal
What I'll miss about NKHS: broin' out and chillin' with the bros
Quote: "There's smoke in my iris, but I painted a sunny day on the insides of my eyelids." Aesop Rock
Senior message: "Despair is typical of those who do not understand the causes of evil, see no way out, and are incapable of struggle." Vladimir Illyich Lenin

Name: Michael J. Donnelly
Nickname: Mike, MJDonn
Future Plans: Attending college out of state
Activities: Golf team 4 years
Basketball 1 year
Soccer 1 year
What I'll miss about NKHS: weekends with my jtown crew, countless "runs", being the only one of my friends with facial hair... The Fam' ya digg
Quote: "Time you enjoy wasting, was not wasted." John Lennon
Senior Message: good bye and good luck....

Name: Allison Doyle
Nickname: Ally
Future plans: Getting out of Rhode Island and going to Clover Park Technical College for Massage Therapy in Lakewood,WA. Then I plan on specializing in Prenatal and Infant Massage in the Seattle area.
Activities at NKHS: German Club
What I'll miss about NKHS: I'm definitely gonna miss the broccoli and cheese soup with grilled cheese sandwiches at lunch. Not to mention all my friends I made here over the quick 2 years that I was here. However, I am totally stoked that Erin O. is going to Oregon for college!(Gonna be some great times out there) I'm gonna miss eating in Senior Row at lunch, even though it always seems like it is way too full because the underclassmen manage to slip out. I'm gonna miss my teachers that really helped me out a lot even though i was not here all 4 years. Mr. Doran you're the greatest science teacher ever, and you were always willing to help me out with anything. Ms. Waterman, I must say you're wicked chill for an english teacher, you made our Day 2 Period 4 class a thing I looked forward to (Even when Senior Exhibiton did start to drive us all crazy).
Quote: "It's zeb-ra, not zeeb-ra!"-Me
Senior message: Falling Food + Senior Row = Horrible when it hits you, but hilarious when it hits your friend.

Name: Anna Dvorak
Nickname: BANANA, Bananer
Future plans: Unknown
Activities at NKHS: Tennis
What I'll miss about NKHS: ...
Quote: "I like nonsense, it wakes up the brain cells. Fantasy is a necessary ingredient in living, It's a way of looking at life through the wrong end of a telescope. Which is what I do, And that enables you to laugh at life's realities."
-Dr. Seuss
Senior message: Bitty Boo–my girl, my moon.... You've always been there for me and I love you. Tre–miss you baby, come home! This year hasn't been the same without you around. GB, AL, TS, MB, NB, AC, ST, BT, BP love you. You have made this year ridiculous! The family–my girls and boys–you're all crazy and I love it. We've had a lot of fun times and made so many memories. Class of '08, ya dig?

Name: William Eaton
Nickname: Ryan
Future plans: College, Becoming Successful
Activities at NKHS: Basketball (9, 10, 11, 12), Baseball (9, 10), Com 3 (12), Homecoming Court (12), Communications Club (12)
What I'll miss about NKHS: Repping that Skipper Pride, dope teachers, and bomb friends.
Quote: "Tough times don't last, tough people do."
Senior message: You are only given four years to create lasting memories here. Don't let any opportunities pass you by.

Name: Stacey Elliott
Future plans: Living Large
Activities at NKHS: yearbook 08
What I'll miss about NKHS: Advisory 170E*
Quote:
"Let go to get one (get one)
Lose some to win some
Story of a champion
Sorry I'm a champion
You lost one"
-Jay Z "Lost One"
Senior message:
"The jello has set
The sun has risen
Today is the day
We get out 'a prison"

Name: Andrew Elouadih
Future plans: Going to college then working on Wall Street
What I'll miss about NKHS: Seeing my friends every day
Quote: "You only live once so follow your dreams."
Senior message: I'd like to thank all my teachers for making education a memorable experience. My most memorable classes were Biology with Ms. Improta and United States History II with Ms. Mason. They are excited about teaching and this makes them some of the best teachers anyone could have. Thank you to all my peers for an enjoyable four years. Good luck to you all.

Name: Samantha Emrich
Nickname: Sam, Sammy
Future plans: college
Activities at NKHS: Varsity Cheerleading (9, 10, 11, 12), Gymnastics (9), Yearbook (12)
What I'll miss about NKHS: 170E*
Quote: "What lies behind us and what lies before us are tiny matters compared to what lies within us." - Ralph Waldo Emerson
Senior message: Thank you to all of my incredible teachers and friends for an unforgettable four years! dd - you've been there through it all. Thanks for everything. Best wishes to everyone in their future endeavors. Congratulations '08!

Name: Jacquelyn Erb
Nickname: Jackie
Future plans: Go to college for physical therapy.
Activities at NKHS: Volleyball (9), Basketball (9, 10, 11, 12)
What I'll miss about NKHS: Seeing all of my friends every day.
Quote: The best way to prepare for life is to begin to live.
Senior message: The last four years have been great. I will definitely miss seeing my two best friends every day. I know this is corny but Caroline and Meg I love you two and I would not have made it through high school without you both. Mark thank you for always being there I love you. Advisory love 170E* we are the best and I will miss all of you.

Name: Rory Farrell
Future plans: Prosperity
Activities at NKHS: Football (9,10,11,12), Track (11,12)
What I'll miss about NKHS: The People
Quote: "Commemorate the Past, Celebrate the Present"
Senior message: I wish everyone a successful, stress free, and healthy future. It may sound like an ending but this is a beginning, we are coming of age. Let's make history.

Name: Emily Marie Feeney
Nickname: Feeney
Future plans: Law enforcement officer
Activities at NKHS: Cheerleading (9, 10)

Name: Andrea Ferguson
Future plans: Biomedical engineering at URI.
Activities at NKHS: Outdoor Track (9,10) Indoor Track (10,11) Junior Jazz Band (9,10)

Ferguson - Greene

What I'll miss about NKHS: Friends, teachers and the building.
Quote: The best way to make your dreams come true is to wake up.

Name: Sydney Ferguson
Future plans: College
Activities at NKHS: Lax and tennis
What I'll miss about NKHS: 170E*..duh
Quote: "People will forget what you said or what you did, but people will never forget how you made them feel."-Maya Angelou
Senior message: To all the people who made these past four years so silly and to all the people who have made me laugh...I will miss you all dearly. To my ladies-you are all amazing and I couldn't have asked for better people in my life. KT-You are my best friend, you can make me laugh harder than anyone and I don't know what I would have done without you, it's me and you always&forever. Boo (I would have put your other nickname but..ha) here is your shoutout. I love you more than anything and I can't begin to explain how much I will miss you next year! To my lax girls and higglypuff- you guys are the coolest...some of my best high school memories have been shared with you!!! Advisory, there are no words, I love you all. Congratulations class of '08! WE DID IT!!! Smooches!

Name: Nick Ferranti
Nickname: Nickeo
Future plans: College, Saving the World
What I'll miss about NKHS: 19-0-2
Quote: "Remember this face, save me a place, in thug's mansion" - Tupac Shakur
Senior message: It's not goodbye, it's see you later.

Name: Alexa Furtado
Nickname: Lex
Future plans: college
What I'll miss about NKHS: friends & advisory extreme sports
Quote:"Pick the day. Enjoy it - to the hilt. The day as it comes. People as they come... The past, I think, has helped me appreciate the present - and I don't want to spoil any of it by fretting about the future." ~ Audrey Hepburn
Senior message: Don't waste any time because high school really does fly by.

Name: Ben Gammell
Nickname: Benny G, B Gams, Snorlax, Gray Fox, Jesus
Future plans: Not quite sure. Probably URI for a couple years and then who knows.
Activities at NKHS: Not much.
What I'll miss about NKHS: The people. throughout my time here and I'll miss them. I'll also miss a lot of my friends with whom I'll lose contact with after this year.
Quote: "You can't take life too seriously, you'll never get out alive." - Van Wilder
Senior message: Don't be afraid...

Name: Kathryn Gardiner
Nickname: Katie
Future plans: Hopefully college!
What I'll miss about NKHS: Mr. McDonald's advisory, Savella's last period freshmen class
Senior message: To all Seniors...WE MADE IT! To my lowerclass friends... keep working, you'll get here. Chels, Robert: I'll be seeing you around over the summer most likely! Audrey, Val, Heather, Sean, Ray... I'll see you all at bowling! Sammi, keep in touch! Bethy, we've been through a lot these past 4 years. Thanks for always being there! Emmy- I can't believe it's been 12 years! See you around when I'm over my grandparents'. Grady- Fun times in school! Keep in touch. To everyone else, I'll miss you all and will try to stay in touch. I'm not going anywhere far, so I'll always be around.

Name: Brittany Gilbert
Future Plans: College, Study Abroad, Travel, Pursue Art
Activities at NK: Art Club (9,10,11,12), Varsity Tennis Team (9,10,11,12- Capt.), National Honor Society (10,11,12-V.P.), World Language Honor Society (9,10,11), Invisible Children (12), National History Day (9,10,11), Ski Club (9, 10), Project Close-Up (11), Mason Tour – England and France (10)
What I'll miss about NKHS: My friends and all the people I have met, Art Club
Quote: "If you can imagine it, you can create it. If you can dream it, you can become it." – William Arthur Ward
"Success is not measured by what you bring, but by what you leave behind."
Senior Message: Thank you NKHS for all the memories. To all my friends, thank you for everything. It has been a great four years that I will never forget. Congratulations and Good Luck to the Class of 2008! "I hope your dreams take you... to the corners of your smiles, to the highest of your hopes, to the windows of your opportunities, and to the most special places your heart has ever known."

Name: Kathryn Gillette
Nickname: Ryn, Keg
Future plans: JWU, Chef!
Activities at NKHS: Soccer 9, JSA 11, 2008 Vice president 11, 12
What I'll miss about NKHS: McD Advisory, Comm III, lovely teachers, D.sweet<3
Quote: "The future belongs to those who believe in the beauty of their dreams" Eleanor Roosevelt
Senior message: To all my besties: i love you so much! J&L always. CMS, CZ, RS, DD! all my love.
Seniors 08 we made it! Peace&Love <3

Name: Kevin Golinveaux
Nickname: Golinvox
Future plans: To be alive
Activities at NKHS: Student Government
What I'll miss about NKHS: My friends
Quote: "If you want to view paradise, Simply look around and view it" Willy Wonka
Senior message: Good luck to everyone and I wish you the best, it was fun.

Name: Alexander Gorzewski
Nickname: Alek
Future plans: I'm not sure... travel, immerse myself in different cultures, have some adventures.Activities at NKHS: Music
What I'll miss about NKHS: Having that level of irresponsibility, and dependency that comes with being a minor, and the close friends I made.
Quote: "The eye that looks ahead to the safe course is closed forever." - Dune

Name: Sean Graham
Future plans: Work for a year and then go to school.
What I'll miss about NKHS: A handful of Teachers.
Quote: "Do what you want, do what you enjoy, but at the end of the day like who you are"
Senior message: Get good grades, your life will only be easier. Stay away from drugs. Well, later Slater.

Name:James Patrick Green
Nickname: Jamesy, Jamesypoo
Future Plans: The future has a way of arriving unannounced.
Activities: Varsity Golf (9,10,11,12)
What I'll miss about NKHS: $Money Bags$
Quote: "I've spent most of my life golfing and puttin' down cold ones--the rest of it I've wasted" .
Senior Message: We are the people our parents warned us about. Ann your my girl.. boys get the **** away from her..I'm so clever sometimes I don't even know what I'm saying

Name: Tom Green
Nickname: Tommy G, TOG
Future plans: Get nice at life
Activities at NKHS: Soccer Team (10, 11, 12), Lacrosse Team (9, 10, 11, 12), Ski Club (9, 10, 11, 12), High Rollers (9)
What I'll miss about NKHS: Seeing friends every day
Quote: Life goes on
Senior message: Keep it real

Name: Deirdre Greene

Nickname: Dee, Dee-Dee
Future plans: CCRI then RIC
Activities at NKHS: Community Service (9,10) Swim Team (10)
What I'll miss about NKHS: The phenominal senior privlage of getting to eat on the floor.
Quote: "And when you get the choice to sit it out or dance. I hope you dance."
Senior message: It was a ride for these four years. Keep on truckin' kids. To my two best friends who have been with me since the beginning of this journey: Kayla, thanks for being my partner in crime. We have been through the best of times and the worst of times. Our new beginning starts here. Neal: Ever since you've set your googly eyes on me, it was love at first sight. I am so glad we have shared our same sense of humor on everything and everybody. You have been like my siamese twin since day one of freshman year. Thanks for jazzing up my life you two. I think we have finally reached that light at the end of the tunnel.

Name: Travis Greene
Nickname: T-Diddy
Future plans: Attend the University of Rhode Island and get a BFA in Theatre, then spend a few decades as a waiter while trying to scrape together an acting career.
Activities at NKHS: Drama Club/NorTHeatre (9,10,11,12); Winter Musical (9,10,11,12); Concert Choir (9,10,11,12); Thespian Troupe #6945 (10,11,12); Rhode Island Theatre Conference (12); Shakespeare Competition (12); All-State Chorus (11,12) National Honor Society (11,12); Dodgeball Tournament (10,11);
What I'll miss about NKHS: The Auditorium, Room 130, Room 307, and Room 312
Quote: "It should not be so sparkly!" - Lee Calhoun

Name: Kayla Gulec
Nickname: Gulec, Kay Gu
Future plans: Move to Germany and become a pastry chef.
Activities at NKHS: Art Club
What I'll miss about NKHS: Mama Kirbz, Deirdre Louise Greene, and Erin O'Brien. the greatest people who will ever attend this high school.
Quote: "Every gun in a battle is a son and daughter too"
Senior message: Keep it secret, light it mate. Be a bonafide hustler, and make your name.

Name: Warren Hagist
Future plans: Going to college, probably for International Affairs. Then I'll travel and do some humanitarian work.
Activities at NKHS: ACADECA, Invisible Children, Soccer, Volleyball, 2 Musicals, Student Mentor, VG Leadership, Dodgeball and Gatorball tournaments; a bunch of stuff
What I'll miss about NKHS: The people, my friends, Gatorball in gym, soccer practice, playing frisbee in the halls on the last day of school.
Quote: "Our planet is facing the greatest problems it's ever faced, ever. So whatever you do, don't be bored, this is absolutely the most exciting time we could have possibly hoped to be alive. And things are just starting." --Waking Life
Senior message: What can I say about some of the most rollercoaster years of my life? We are not the kids we were when we walked into these doors. We have all grown, all matured, and all taken off our waterwings and swam around in the deep end. As for me, I'm off to college, and know we'll all see each other again....Later Slater...We're on a bridge, a MAGICAL bridge of hope and wonder.

Name: Andrew James Hamilton
Nickname: Toid—even though I don't like it, it stuck.
Future plans: The question isn't "what am I going to do," the question is "what I'm not going to do?"
Activities at NKHS: Drama Club (10, 11, 12) Project Lead the Way (9, 10, 11, 12) VG Leadership Academy (9) Students as Mediators (10) Freshman Orientation (10, 12) Musical (11, 12)
What I'll miss about NKHS: The people, because the people make the school what it is. Teachers, students, friends and administration all contribute to what makes the school madd crazy.
Quote: "The Time you enjoy wasting, was not wasted at all". — John Lennon
Senior message: To quote Audioslave, "To be yourself is all that you can do". Don't try to fit in with the crowd, be your own person and stand out from the crowd....Sim-dawg and Dr. P made engineering fun. Thanks to all of the teachers that have guided me towards greatness.... Censorship offends me, so Censor This.... "I love acting. It's so much more then real life."— Oscar Wilde. Being out onstage is an experience that will never be forgotten....Later Slater...Peace Out Class 08

Name: Erin Harrington
Future plans: Major in secondary education and/or psychology
What I'll miss about NKHS: Improta & Science Circle
Quote: "It does not do to dwell on dreams and forget to live, remember that."
Senior message: Meagan, through absolutely anything, I love you always. Allison, you're out of control, but I love you. Jessica, first grade until now, I love you. Adam, thank you for everything. Tc, Mm, Db, Nc, Kk, Th, Cl, Sc, HB. Science Circle, Trio, 203, and everyone else. I love you all. Congratulations '08.

Name: Benjamin Higgins
Nickname: ben
Future plans: college
Activities at NKHS: Nothing
What I'll miss about NKHS: Frineds, Teachers, and all of the good times
Quote:
"kids, you tried your best and you failed miserably. The lesson is, never try" Homer Simpson
"Me fail English? That's unpossible" Ralph Wiggum
Senior message: VICTORY IS MINE, 08 good times and bad

Name: Jamie Lee Hinson
Nickname: Jame Jame
Future plans: I plan to go to college to become an equine vet
Activities at NKHS: Softball
What I'll miss about NKHS: The people and teachers
Quote: "Not everything that can be counted counts, and not everything that counts can be counted."
- Albert Einstein
Senior message: Enjoy all the years at NK don't take advantage of them.

Name: Georgiana Hunold
Nickname: Gee
Future plans: College
Activities at NKHS:Basketball(9,10,11) Track and Field (9,10,11,12) Swim(12) Powderpuff (11,12)
What I'll miss about NKHS: Certain teachers and seeing my friends everyday. Advisory 201 with Lib!
Quote: "Never regret something that once made you smile"
Senior message: We did it! These four years have gone by way too fast. To my friends that mean the world to me, thanks for being there. sdub,kwhite,kristenkelly,nick,t-rev,zig and amaz and hb of course, friends till the end! Congrats class of 2008!

Name: James Hurton
Nickname: J-Hizzle
Future plans: College then Military
Activities at NKHS: Wrestling (11&12), National Honor Society (11&12)
What I'll miss about NKHS: Friends and the Wrestling
Quote: Carpe Diem
Senior message: live life to the fullest...you only live once. later slater...i'm old greg

Name: Peter Imbriale
Future plans: College, military officer
Activities at NKHS: Outdoor Track/Pole Vaulting (9,10,11,12), Wrestling (10)), Indoor Track (9)
What I'll miss about NKHS: Friends, Skipper

Issa - Kiernan

Pride, games, Hyperstripes at lunch.
Quote: "These things we do so that others may live"
Senior message: "Give them nothing, but take from them everything"
Never forget... keep in touch.

Name: Alex Issa
Nickname: AI, The Answer
Future plans: Sportscenter
Activities at NKHS: History Day (9, 10), Science Fair (9), Tennis (9,10,11,12), The Current Wave (10,11,12), COM 3 (12), Communications Club (12), Ping Pong Club (12), BDC (9, 10, 11,12)
What I'll miss about NKHS: Waking up while it's still dark out.
Quote: "When you come to a fork in the road, take it" -Yogi Berra
Senior message: Don't let school work get in the way of enjoying yourself. Just relax about stuff. Don't freak out about a lot of homework if or if a paper's due, high school is fun.

Name: Nathaniel J. Izzo
Nickname: Nate, Izzo
Future plans: Play Professional Baseball
Activities at NKHS: Freshman football, Baseball and Basketball 4 years each, and communications club/com III.
What I'll miss about NKHS: ill teachers and friends.
Quote: I live to be fly to death.
Senior message: I got nothin left to say. Peace.

Name: Craig Johnson
Future plans: Majoring in Meteorology at Lyndon State College, Possibly chasing tornadoes in my free time.
Activities at NKHS: Cross Country (9-12), Indoor Track (9-12), Outdoor Track (9-12)
What I'll miss about NKHS:
Quote: "Flying is learning how to throw yourself at the ground and missing every time."
Senior message: I wanted to say something inspirational but this is all I have: Senior Class of 2009, Let Senioritis get to you as early as possible, don't try to fight this rare disease. Give into lazines, and take power naps whenever you can, especially in class! Cross Country guys, keep that New England streak alive, don't be the first to lose it! Track guys, keep dominating the Southern Division. To the seniors of 2008: Good Luck in the Future!

Name: Kayla Joseph
Nickname: Kay's
Future plans: As of right now, when I graduate from high school my plans are to take a few basic courses at CCRI and be a full time nanny for three younger kids. After taking my basic classes at CCRI I hope to decide between going for nursing or doing something involving children, then from there transfer to a better school. In the far future I hope to succeed in whatever I do and settle in a nice house with a family of my own.
What I'll miss about NKHS: One of the most important things that I will miss about NKHS would defiantly have to be my friends. Throughout these past couple of years I have grown close to so many people and have shared so many memories that will last a lifetime. Another thing that I will miss about NKHS is some of the teachers that have helped me to grow as a person. Especially, Libby, who I have to say, is the best teacher ever! I'm going to miss his penguin waddle down the hallway and his weird jokes he made in advisory. Overall, I think I going to miss the whole experience of being a high school student!
Quote: " Dance like no one is watching, Love like you'll never be hurt, Sing like no one is listening, Live like it's heaven on earth" – William Purkey
Senior message: WE Finally did it!! I just wanted to say congratulations to of the class of 2008! This whole ride has been an amazing experience! I wish the best of luck to everyone, especially to all of my gurls who have been there for me through everything. We have had so many great memories togheter and hopefully there will be many more to come. I love you gurls! You know who you are. Best of luck to everyone!

Name: Radhika Joshi
Activities at NKHS: Tennis
Quote: Everything in moderation, including moderation.
Senior message: To the best friends anyone could ever have and incalculable love to all my girls. Our memories are masterpieces. '08- keep on keeping on.

Name: Caitlin Kelly
Nickname:CK
Future plans: college
Activities at NKHS: Soccer (9,10,11,12) Indoor track (9,10) Outdoor Track (9,10,11,12)
Quote: "You can't regret somthing that once made you laugh"
Senior message: Make the best of it.

Name: Kristen Kelly
Nickname: Kris,K.Kelly,KK
Future plans: Attend College, majoring in something art related
Activities at NKHS: Cheerleading (9,11)Track and Field (10,11,12)Swimming(10,12)
What I'll miss about NKHS: Friends that I don't see outside of school often
Quote: "Time is a companion that goes with us on a journey. It reminds us to cherish each moment, because it will never come again. What we leave behind is not as important as how we have lived." -anonymous

Name: Jason Kerbel
Nickname: Jason Kerbel
Future plans: Become a multi billionaire over night on my 23rd birthday.
Activities at NKHS: Going to the bagel shoppe every day since it's opened.
What I'll miss about NKHS: Holding Jessica's hand in the hallway. E portfolio! Senior Project. The Bagel Shoppe. Mr Garcia. Advisory. Never getting a senior spot. And afternoon bathroom visits after school lunch.
Quote: "When it rains .. get wet"
Senior message: Do not be pulled in by the dark forces of teen drinking and drug use. That will only bring you down one path, and it's not the righteous one. NK 08 yuuppp

Name: Chris Kiernan
Nickname: Kirn, KP, The Shark, Kirnpuff, CK, Kernis Magernis,
Future plans: Go to College, Get a Job, Get Married, Change the World
Activities at NKHS: North Soccer 9,10,11,12 (19-0-2 STATE CHAMPS "8th" in Nation" North Tennis 10, 11, 12....Being Awesome
What I'll miss about NKHS: Eating Lunch with my Boys, Talking to my sister in the Hallway, Being 19-0-2 in Soccer, Going to the sports games, Seeing Everyone I've Known for 4 or more years
Quote: Make no little plans; they have no magic to stir men's blood and probably themselves will not be realized. Make big plans; aim high in hope and work, remembering that a noble, logical diagram once recorded will not die, but long after we are gone be a living thing, asserting itself with ever-growing insistence.
"All your life you are told the things you cannot do. All your life they will say you're not good enough or strong enough or talented enough; they will say you're the wrong height or the wrong weight or the wrong type to play this or be this or achieve this. THEY WILL TELL YOU NO, a thousand times no, until all the no's become meaningless. All your life they will tell you no, quite firmly and very quickly.
AND YOU WILL TELL THEM YES."
Friendship is the hardest thing in the world to explain. It's not something you learn in school. But if you haven't learned the meaning of friendship, you really haven't learned anything."
I wanted you to see what real courage is, instead of getting the idea that courage is a man with a gun in his hand. It's when you know you're licked before you begin but you begin anyway and you see it through no matter what.
What's money? A man is a success if he gets up in the morning and goes to bed at night

and in between does what he wants to do. To the well-organized mind, death is but the next great adventure.
It was, he thought, the difference between being dragged into the arena to face a battle to the death and walking into the arena with your head held high and he knew and so did my parents - that there was all the difference in the world.
Achilles: [to his men] Myrmidons! My brothers of the sword! I would rather fight beside you than any army of thousands! Let no man forget how menacing we are, we are lions! Do you know what's waiting beyond that beach? Immortality! Take it! It's yours!
Messenger Boy: Are the stories true? They say your mother was an immortal goddess. They say you can't be killed.
Achilles: I wouldn't be bothering with the shield then, would I?
Messenger Boy: The Thesselonian you're fighting... he's the biggest man I've ever seen. I wouldn't want to fight him.
Achilles: That's why no-one will remember your name.(AJB)
Senior message: To all my Saunderstown Boys; I love you guys THE GLEN, To all the Wickford Kids; I love you guys just as much but you are not from Saunderstown, To all my other friends I love you all and Good Luck with everything. To Liz and all the kids who are going to help run expletive (the school) next year (Sean Read, Zack Wilmot, Big PUN, Billy Zile) Good Luck with the college search and I better see you at least once, wherever I end up. To NKHS class of 2008 we all walked together and will forever be connected good luck to you all. (this includes J.O.) "We all lose friends.. we lose them in death, to distance and over time. But even though they may be lost, hope is not. The key is to keep them in your heart, and when the time is right, you can pick up the friendship right where you left off. Even the lost find their way home when you leave the light on."
ckiernan73@yahoo.com.

Name: Katie Kilcommons
Nicknames: Cookie, Keeks
Future Plans: graduating college
Activities at NKHS: cross country (9, 10) gymnastics (9, 10, 11, 12)
What I'll miss about NK: Athletics (gymnastics girls!) and teachers
Quote: Live like you were to die tomorrow...
Senior Message: Good luck to the class of 2008! Sc.Ak.Jp.Nc.HI! Best of luck to all of you, I hope all your dreams come true! Steph, Nichole, and Allie you have been there for me through the good and the bad. I couldn't thank you enough, I love you girls!

Name: Allison Kinoian
Nickname: Allie, Alz, Al
Future plans: I want to major in early childhood education and psychology. I hope to become a kindergarten teacher, and one-day move on to be a guidance councilor.
What I will miss about NKHS: I will miss seeing my friends every day. I will especially miss Improta and the Science circle. Mr. Garcia.
Quotes: "Life is one big road with lots of signs. So when you're riding through the ruts, don't complicate your mind. Flee from hate, mischief and jealousy. Don't bury your thoughts, put your visions to reality. Wake up and live!" –Bob Marley
"Do not dwell in the past, do not dream of the future, concentrate the mind on the present moment." -Buddha
Senior Message: Class of '08 I can't believe we are finally graduating! Congratulations everyone, and good luck! To all of my girls and guys, I cannot thank you enough for all of the great memories. I hope all of your dreams one day become reality. S.C., K.K., E.H., N.C., K.K. the party has just begun!
Here's to life
Hanging out. Making out.
Sneaking out. Passing out.
Whatever happens, happens
No regrets!!

Name: Thomas Laferriere
Nickname: Tommy
Future plans: Instigate a series of revolutions in Latin American countries.
Activities at NKHS: Soccer (9, 10, 11, 12), Current Wave (11, 12), Mock Trial (11, 12), National Honors Society (11, 12)
What I'll miss about NKHS: Italy/Switzerland Trip 2007. The mystery meat in school lunches. Winning the soccer state championship.
Quote: "It's cool to pee your pants."
Senior message: Do not take life too seriously. You will never get out of it alive.

Name: Matthew Lamendola
Nickname: Matt
Future plans: College
Activities at NKHS: Freshman Football, Lacrosse, Battle of the Bands
What I'll miss about NKHS: Friends
Quote: "Every man gotta right to decide his own destiny."
Senior message: Finally...Have fun underclassmen...Peace

Name: Andrew J. LaValley
Nickname: LaValley
Future plans: College
Activities at NKHS: Chess Club 9,10,11
What I'll miss about NKHS: I will miss my favorite classes, my friends, and all my great teachers
Quote: "The numbers all go to eleven. Look, right across the board, eleven, eleven, eleven. Well, it's one louder, isn't it? It's not ten. You see, most blokes, you know, will be playing at ten. You're on ten here, all the way up, all the way up, all the way up, you're on ten on your guitar. Where can you go from there? Where? Nowhere. Exactly. What we do is, if we need that extra push over the cliff, you know what we do? Eleven. Exactly. One louder." - Nigel Tufnel (Spinal Tap)
Senior message: "Emancipate yourself from mental slavery, none but ourselves can free our mind. " - Bob Marley

Name: Brittany Lavornia
Nickname: Brittany
Future plans: Music Teacher
Activities at NKHS: Concert Choir- 10-12, Captain of the Dance Team- 12, Musical 9-12,
What I'll miss about NKHS: My friends
Quote: People are like stained-glass windows. They sparkle and shine when the sun is out, but when the darkness sets in, their true beauty is revealed only if there is a light from within. -Elizabeth Kubler Ross
Senior message: Everyone is your best friend when you are successful. Make sure that the people that you surround yourself with are also the people that you are not afraid of failing with.

Name: Megan Leibovitz
Nickname: Meg, Trash, Meg(squared), Leibo, Princess Pine
Future plans: I would like to earn my degree in Child Life at Wheelock College in Boston, M.A. I hope to someday become very successful in both my career and with "The Hummingbird Trio". I hope we will always be together no matter where life leads us.
Activities at NKHS: Concert Choir (9,10,11,12), Musicals (9,10,11,12), Drama Club (10,11,12), Thespian Society (11,12), Interact Club (9,10,11), All-State Choir (9,10,11,12) , Select Choir (12), JV Volleyball (9), Freshman Girls Basketball Manajor (9), Leadership Academy (10)
What I'll miss about NKHS: I'll miss the quick runs to Jitters in the morning before school, where everyone squeezes in just to get their morning caffeine buzz. I'll miss football games and trying to stay warm under your favorite fleece with friends. I'll miss the musical, the greatest bonding experience a person could ask for, with an amazing result after each year. I'll miss looking fancy at our Homecomings and Proms. I'll miss my teachers, who changed my opinion on everything. Because of them, English became my best subject, and I ended up craving knowledge for history, finally understanding math, and learning the sciences of all

Lema - Manchester

the world around me. And finally I'll miss my friends, whether it's at an event, or just sitting in senior row for lunch, they're the best part of N.K. and because of them I'll never forget it! Thanks guys, you're the people who will truly be in my heart forever, I love you all.
Quote: "The greatest thing you'll ever learn is just to love and be loved in return."-Nat King Cole
"There's always room for one more in Bishkadoo!"- Joey Tribiani
Senior message: Four years fly by. There will be many highs and lows but you need to persevere through them all. Do not look back with any regrets because even what you think are bad times are just learning experiences in disguise. Remember to stay true to yourself, many people will change, and so will you. But always remember, however you change, make sure it's for you and not for anybody else. Work hard, play hard, laugh long, love longer!

Name: Andrew Lema
Nickname: Lema
Future plans: Go to college and be successful
Activities at NKHS: Holding down the Class of 08'
What I'll miss about NKHS: The Fam...they know who they are
Quote: "Ya dig" and "Songs Hot"
Senior message: This message is too all my friends, I hope to see all you guys after we graduate for sure....Weezy is the best rapper alive.....can ya dig

Name: Sydni LeValley
Nickname: Syd, Wydni, Wydni Fontydni
Future plans: To become an Earth Science Teacher, live on my own, be successful and happy, hang out from time to time with friends.
Activities at NKHS: Cross Country (11, 12), Indoor Track (10, 11, 12), Outdoor Track (10, 11, 12), Environmental Club (11, 12)
What I'll miss about NKHS: Everyone in it, the hallways, the classes, lunch period in the hallway, meeting new people, the cross country team, the indoor and outdoor track team, my coaches, and everything else that sets NK apart from everyone else.
Quote: "Be the change you want to see in the world." -Ghandi

Name: Sarah Loehr
Future plans: College
Activities at NKHS: National Honor Society (10, 11, 12); Junior Jazz Band (10); Senior Jazz Band (11, 12); Orchestra/Pit (12); Math League (12); Invisible Children (12)
What I'll miss about NKHS: My friends, the teachers, and the classes (pretty much everything).
Quote: "O Captain! My Captain! our fearful trip is done; The ship has weather'd every rack, the prize we sought is won; The port is near, the bells I hear, the people all exulting" – Walt Whitman "It is finished." – Jesus
Senior message: Thanks for all the good times, NKHS! Enjoy life; these are the best years and they're sure to fly by. Congratulations Class of 2008! Good luck in your future pursuits.

Name: Cord Robert Lopez
Nickname: CLo, Clopeezy, CL,
Future plans: College, California for business, Wife, Kids
Activities at NKHS: Football (9, 10, 11, 12) Basketball (9,10,12)
What I'll miss about NKHS: First of all I will miss the wonderful lunch line staff..exceptional job lady's..Ill miss my teachers who passed me, thank you..I will miss all my boys who have been down since day 1..MillK (Ma$on) B Nugent, Rory F, Jay K, Lema ya dig!, Everyone I played football and basketball with.. and Ill miss her
Quote: "Good morning. We must have a DEEP sense of purpose and the will to fulfill it.. WE MUST... Resolve old, unfinished business and eliminate toxic people and attitudes from our lives. We MUST.. Work hard, have long periods of study and CONCENTRATED efforts. We must...Withdraw and sever ties with people who are not truly aligned with our best long term interests... (Finally!) Focus exclusively on your ambitions and what is important to you. ELIMINATE DISTRACTIONS AND MOVE FORWARD!!!"
God is Love
Rev Run
Senior message: "HIILLDDDONKI" CK is gorgeous, Derec Diblasio biffles, I was truly a Gym Class Hero
I Guess God Blessed You When He Made Me
I Mean He Blessed Me When He Made You
I Got A Little Game Too..

Name: Allison Luisi
Nickname: Allie
Future plans: college, marry rich!
Activities at NKHS: softball (9,10,11,12) basketball (9) powder puff (9,10,11,12)
What I'll miss about NKHS: Mrs. Buckley's office, first period internship, gatorball, walking up from the junior parking lot as a SENIOR
Senior message: Purple Cobras + Kelsey, NKSB, KW<3, advisory 209, VICHROSKI/GRINNELL, NK08... Love you all! This was a fun 4 years. Good luck to everyone in the future.

Name: Lucy Lutyens
Nickname: Lulu/Lula
Future plans: I want to go into Chemistry and maybe study Neurology or Physiology. I might try photography too.
What I'll miss about NKHS: some of the teachers and my Junior-going-on-Senior friends
Quote: "I know she has it out for me, but I wear the bigger smile"
Senior message: Wow, I have so many memories at NKHS, it's impossible to write them all down. Mr. Browne's bio class, meeting Mike and his friend Mike, and inside jokes such as "Babies!" (by Allie Doyle and Anthony Martinez), "Mr. Clean, Mr. Clean!" (Anthony), and "That girl looks like John Lennon!" (Ashley B), are a few that I will never forget and I still laugh about to this day. However, meeting Brittney Mohammed and becoming best friends with her had to have been the most memorable experience of all; Love ya Britt! To all my other friends, I wouldn't be the person I am today if I didn't have you.

Name: Emily MacMillan
Nickname: Aggie, Sub
Future plans: Be a happy person
Activities at NKHS: Cross country (9,10), Wrestling (11,12), Lacrosse (9,10,11,12), Mural Club (11,12)
What I'll miss about NKHS: Knowing pretty much everyone
Quote: "It's been swell, but the swelling's gone down."
Senior message: Have a nice life

Name: George Manchester Jr.
Nickname: The Rockit
Future Plans: Touring like crazy, going to New England Tech, get a huge house with a replica teenage mutant ninja turtle sewer in my basement
Activities at NKHS: Battle of the Bands (10, 11, 12)
What I'll Miss about NK: all the awesome teachers, the school mashed potatoes and buffalo chicken pizza, com class, battle of the bands, chillin with my grandpa Butch when I was bored, and just all the good times that have happened
Quote: "if you are depressed and having a bad time just sit down with a 2 liter bottle of grape soda and Little Debbie Swiss Rolls in front of an old school tv and play some Contra and Zelda until you get carpal tunnel because that my friend is good times and nothing can beat that!" –George Manchester Jr. (me)
Senior Message: Well it's the end of our high school career, time to go to college and do whatever with our lives and follow our dreams. I just want to thank all the people that have been there with me through my school years. I want to thank my teachers for teaching me the way of the warrior. I want to thank my friends for being there

to make school very interesting and fun. Also I would like to thank the lunch staff for making amazing food and keeping me well nourished on my high school journey. I would love to thank my band Inner Self Lost for sticking up for my school even at times when a show or band practice counted on it. My family I would like to thank too for guiding me through high school so that I can be an honor roll student. But most of all I would like to thank my parents for being there for me when I was going through the most stressful times in school, for believing in me, and being the most amazing parents in the world. High school was definitely one of the best experiences of my life and it shaped who I am today. All I can say to the class of 2008 is...AYYY!!!...and good luck, I love you guys.

Name: David Manoni
Activities: Cross Country (9,10) Track (9,10) Wrestling (12) Tennis (10,11,12)
What I'll Miss: Daneau jokes, Jerome Simmons, Food Fridays in Mrs. Kirby's class, dodgeball tourneys, Matty B's lunchtime political debates.
Quote: "I hate when Curious George invades my brain," AJB.
Senior Message: Keep your head up Sean Read. Fire Isiah.

Name: Charles Marshall
Nickname: Charley, Chuck, Chuck McDuck
Future plans: College
Activities at NKHS: Outdoor Track(9,10,11,12)
What I'll miss about NKHS: Nothing at all
Quote: Don't Bomb Iraq

Name: Lory Marsocci
Nickname: Lory
Future plans: college, move somewhere far way
Activities at NKHS: Freshman Bball (9) LAX (9) Soccer (9,10) Swimming (10,11,12)
What I'll miss about NKHS: Advisory...you know who you are, wandering the halls, electives, lunch time trivia...never won, Foley's poems, being trapped in a box for 4 years, and our great mascot the SKIPPER!
Quote: " Dream Like You'll Live Forever, Live Like You'll Die Today"~ James Dean
Senior message: Don't catch senioritis too early. Stay classy NK.

Name: Anthony Martinez
Nickname: Tony
Future plans: Attending URI and becoming a Biology teacher
Activities at NKHS: TRUE North (12) NKHS Senior Exhibition (12) International Club (10) NKHS History Day (10) NKHS Science Fair (9) Homework Club (9, 10) Internship (12)
What I'll miss about NKHS: I will miss my friends that I made throughout the years, and all of the teachers that had to put up with me.
Quote: "We Are NK"
Senior message: Congratulations Class of 2008! We made it! Good Luck to everybody.

Name: Alexandra Marzella
Nickname: Marzella, A-Marz, Ally..
Future plans: Be successful, be happy, be loved, love and live as much as i can
What I'll miss about NKHS: The friends i've made that won't stay. The friends i've made that will stay but i'll never to get to experience high school with again.
Quote: "Deceiving others. That is what the world calls a romance." -Oscar Wilde
Senior message: Katherine Ouellette.. i adore you, you are mine and i am yours always. Even when the worst of time hit us hard i know you'll be there to support and comfort me. i love you.
Leander James Luke Jaques.. I will always love you, you are my everything. I believe in you and i hope you have a beautiful life. There are too many people who i owe a thank you to for just being there and being my friend, whether it was for a minute or for years. You know who you are and i appreciate every single one of you. Love forever, Ally

Name: Charles Andrew Matley III
Nick Name: Drew
Future Plans: Live in another Country / Make a lot of money
Activities at NKHS: Cross Country: 9,10,11,12 Indoor Track: 9,10,12 Outdoor Track: 9,10,12
What I'll Miss about NKHS: All of the good times and people
Quote: "Cheese and Crackers"

Name: Erin Maughan
Nickname: TRASH, Maughanie, Maughan
Future plans: College and Traveling
Activities at NKHS: Orchestra (9, 10, 11, 12) Concert Choir (10, 11, 12) Musical Production (9, 10, 11, 12) Drama Club (10, 11, 12) National Honors Society (10, 11, 12) Interact Club (9, 10, 11)
What I'll miss about NKHS: I will miss all of my closest friends, though I know I will see you whenever possible. I will really miss spending ridiculous amounts of time in the auditorium for rehearsals with the people I love the most. I want to thank all my teachers for helping me get to this final year before I go off on my own. ZP, you were the one who made things different, don't fade; love always. To ML and CT, I love you so much...Let's keep the trio going strong.
Quote: "You belong among the wildflowers, You belong in a boat out at sea, Sail away, drift off the hours, You belong somewhere you feel free." -Tom Petty
Senior message: Everything goes by so fast, and sometimes you really have to stop and look around. Remember what, and who is important to you, and don't change anything for anyone. Only change for yourself as your life will continue to reshape itself throughout these four years. Strive for truth, know who you are, love yourself, and love those who know who you are too.

Name: Meredith May
Future plans: Work in advertisement or become an art teacher
Activities at NKHS: Symphonic band (10,11,12) Art Club (9,11,12)
What I'll miss about NKHS: are my friends and how every weekend we go crusing around town in the Buick visiting everyone at their work, and the numerous inside jokes that we have obtained over the years. "What happens in the Buick, stays in the Buick", "Dazzy Duks", and the "12 Days of Buick".
Quote:"There are painters who transform the sun to a yellow spot, but there are others who with the help of their art and their intelligence, transform a yellow spot into the sun." -Pablo Picasso
Senior message: I want to thank my friends and family for helping me accomplish great tasks during my four years at NKHS, and I want to assure them that I will make them proud. Without them, who knows where I could be?

Name: Alexa Mazur
Nickname(s): Lex, Lexa, Mazur
Future plans: College/Marry rich
Activities at NKHS: Soccer (9) Cross Country (10,11,12) Indoor & Outdoor Track (9,10,11,12)
What I'll miss about NKHS: Seeing my friends everyday and Advisory Food Fridays
Quote: "The point of life is to enjoy every moment."-Yogi Tea
Senior message: It's been a great four years. Where would I be without my running buddies? And of course my girls! Thanks for the great times. Linden, don't have too much fun being an only child. I don't know what I'm going to do without your nonstop humor. Thanks Kmaz for your relentless support and insight. Love you Mom and Dad. Good luck to everyone wherever you go with whatever you do! Can't wait for the reunion! Advisory 215 Love.

Name: Nolan McCaffrey
Activities at NKHS: High Rollers
What I'll miss about NKHS: all the people
Quote: "The greatest achievements were at first and for a time dreams. The oak sleeps

McGovern - Morin

in the acorn."
Senior message: Jamestown

Name: Meaghan Mae McGovern
Future plans: University of Richmond-Track Team and International Business
Activities at NKHS: Indoor Track(9,10,11,12); Outdoor Track(9,10,11,12)
What I'll miss about NKHS: Old French Classes, 12 Days of Buick, Mr. Foley's Poems, We Are NK, Spirit Week, Hood Riding, Lunch Time Trivia, Drive Thru Joust, Padiddle, Bandanas, Team Bonding, The Loop and the Arm, My friends and family that guided me.
Quote: Even in the deepest darkness you will find light, and in that light lies harmony.
Senior message: As I look back at the four years I have spent in this town, I cannot be more grateful for the friends and family who have helped mold me into the person I am today. With help from my mom and brother I have learned life lessons that will not be forgotton. They have guided me through these years that have changed my life and my goals, and with their support I know that anything is possible. My friends have taught me how to live my life to the fullest, and no matter where we are or what we do we can always manage to end the night in laughter. Rapping with Mer, lions and tigers, and all the Buick times will be a part of my past that I will look back to everytime I am homesick. I also thank my teammates for making throwing fun and successful and supporting me so that I could love the hammer as much as they do. Ali and Bekah gave me the love of this sport and kept the team going. The Arm will always stir butterflies in my stomach and my Dumbo will always fly with me. As I leave NK behind I look back on the good and bad times, thanking all those who have played a part in my role here, and I hope to never lose contact with them. NK will always be my home.

Name: Garrett McKay
Nickname: GMAN
Activities at NKHS: Cross Country (9, 10) Indoor Track (9, 10, 11) Outdoor Track (9, 11) Tennis (10)
What I'll miss about NKHS: Senior Project and Eportfolio
Quote: It is not in the stars to hold our destiny, but in ourselves.
Senior message: Injustice anywhere is a threat to justice everywhere.
Name: Emily Miniutti
Nickname: emu, magoo, minoots, miniutti
Future plans: Cookie chef, Inventor of little hands, ... and ahh maybe college
What I'll miss about NKHS: advisory 215, life on the rock
Quote: "'To Start Press Any Key': Where's the ANY key?"
"My Momma always said life is like a box of chocolates! Your never know what you are going to get." -Forrest Gump
Senior message: Whatever you do next, have a blast!

Name: Kathy Miserendino
Nickname: Kat, Kit Kat
Future plans: Work with animals, Nurse
What I'll miss about NKHS: My friends
Quote: "The Only People You Need in Your Life, are the Ones Who Need You in Theirs"
Senior message: Like everyone and trust no one.

Name: Brittany Mohammed
Nickname: Britt
Future plans: Go to college and become a dental hygienist, then I want to move to Europe
What I'll miss about NKHS: My friends, spot # 72, curly fries, lunch time trivia, and lunches with friends
Quote:"Success is the ability to go from failure to failure without losing your enthusiasm." -Sir Winston Chruchill "Truth and time will tell all."
Senior message: Hey class of 2008, congratulations! We're on to bigger and better times now. We'll have new adventures and experineces to tell each other when we have our reunions. To all my friends: I'm really gonna miss ya. It's going to be weird not seeing each other everyday and talking about everything. LL i'm gonna miss you so much. We definitely had good times throughout all 4 years we've been friends. We have to stay in touch with each other because we're girls for life. Haha and AP i'm gonna miss you too. We've had good times since we met in middle school. I'm looking forward to our time in B.S. in the next couple years. and i can't forget KJ, we had so many good times together. We've always been there for each other during the drama. Thanks for being a friend. Then there's AM,KB,CR,JR,AM, and KG. See ya later class of '08. It's been fun.

Name: Laura Molyneaux
Nickname: Laura Molly-o
Future plans: College, then a great job doing something I love (but I have no idea what)
Activities at NKHS: Freshman Choir (9), Concert Choir (10, 11, 12), Girls' Swim Team (10, 11)
What I'll miss about NKHS: Definitely not the school mashed potatoes. But I will miss all the friends I've made here, and all the great times we've had.
Quote: "Never let the future disturb you. You will meet it, if you have to, with the same weapons of reason which today arm you against the present."
Senior message: To the underclassmen - I'll miss you, and good luck as you work your way through school. I mpromise to keep in touch. To the Seniors - We finally made it. Complaining all the way, we completed the new graduation requirements, even though the server crashed. We can do anything we set our minds to. I'll see you all at the high school reunion!

Name: Lenore M. Montanaro
Nickname: Nor
Future plans: English Teacher/Attorney
Activities at NKHS: School Improvement Team (10, 11, 12), President of the Class of 2008 (9), Junior Jazz Band (9, 10), Senior Jazz Band (11), Bluegrass Club (12), Candidates' Day Moderator (9, 11), History Club (9, 11), Close-Up Participant (11), Junior States of America (11), Mock Trial Team (11), DAR Class Representative (12), National Young Leaders Conference (10), Hugh O'Brian Youth Leadership Participant (10), JV Girls' Lacrosse Team Manager (10), Indoor Track Team (11)
What I'll miss about NKHS: Mrs. Dougan, the BEST advisor!!
Quote: Be True To Yourself

Name: Staci-lee Mooney
Nickname: Staci
Future plans: Attend URI to be a veterinarian
Activities at NKHS: Softball (9, 10, 11, 12)
What I'll miss about NKHS: Being around my friends all day.
Quote: "Only when we are no longer afraid do we begin to live." E.B White
Senior message: Good luck and have fun. Don't worry too much about school work and concentrate on spending time with your friends.

Name: Mark Moran
Nickname: Moranimal
Future plans: to be da boss
Activities at NKHS: baseball
What I'll miss about NKHS: our uber times after school
Quote: tell me what's good right now
Senior message: keep it real, weezy aint that good (lemabean)

Name: Kate Moreau
Future plans: To go to college...
What I'll miss about NKHS: I'll miss almost everything; especially the friends and the teachers.
Quote: "If you never did, you should. These things are fun and fun is good." -Dr. Suess
Senior message: Have a good time and don't worry about the little things.

Name: Devon Morin
Future plans: Majoring in Music, Singing, Teaching

Activities at NKHS: Concert Choir (9, 10, 11, 12), Drama club/Thespian Troupe #6945 (9, 10, 11, 12),
Music Department Musical (9, 10, 11, 12), Variety Show (9, 10, 12)
What I'll miss about NKHS: The Amazing Amenities
Quote: "We do what we have to do in order to do what we want to do." Melvin B. Tolson, the Great Debaters
Senior message: Thank You, everyone. Your time, love, and respect mean everything.

Name: Ben Nadeau
Nickname: Tornadeau
Future plans: Living Life
Activities at NKHS: Basketball (9), Lacrosse (9,10,11,12), Soccer (9,10,11,12)
What I'll miss about NKHS: The good times
Quote: In this bright future you can't forget your past.
Senior message: Enjoy...

Name: Jessica Nalbandian
Nickname: Jess, Jessie, Jessebelle, Jessminda, Jet, Theresa, Blanche
Future plans: would be nice.
Activities at NKHS: Mural Club (10, 11, 12) Art Club (10, 11, 12) The Rock (11) Invisible Children (12)
What I'll miss about NKHS: Seeing all my different friends together in one place.
Quote: "So, are we best friends now that you've seen what's inside my freezer?"
Senior message: Be true to yourself, as well as those around you.

Name: Rob Nelson
Nickname: Neldog, Nelso, Sweaty Rob
Future plans: College. Finding a passion and never letting go
Activities at NKHS: Soccer (9, 10, 11, 12) Volleyball (9, 10, 11, Captain- 12), Ski Club (10, 11, 12)
What I'll miss about NKHS: Soccer Game-Day, Mr. Foley's Lunch Trivia, Daneau's Physics Palace, and Everything Else
Quote: "BOSS-'UM"
Senior message: My time at NKHS was four years of nothing but fun. Enjoy high school and if things get too serious just don't worry about it. To my fellow 2007 Soccer State Champions: Thanks for a season that was nothing but perfect! That was a pretty boss-way end a senior-season. Thanks for four great years to my volleyball guys. Keep working hard and you'll get yours. Most importantly, to my friends- especially to my boys Spetrini and Pughe. I can't thank you enough for the memories. You're all the reason high school was so great. Stay in touch. Be true to yourself and enjoy the time you have. Congratulations to the Class of 2008!

Name: Brendan Andrew Nugent
Nickname: Nuge, Hurricane Nuge
Future plans: Doing BIG things
Activities at NKHS: Football, Lacrosse
What I'll miss about NKHS: 218, sharing innovative ideas with various individuals
Quote: "Making no mistakes is what establishes the certainty of victory, for it means conquering an enemy that is already defeated"
Senior message: All my NK fellas that I will never forget. BE REAL.

Name: Erin Nicole O'Brien
Future plans: University of Oregon!
Activities at NKHS: Noooo.
What I'll miss about NKHS: Advisory 218! Word.
Quote: Don't tase me, bro!
Senior message: Guidance is your friend. Be respectful, show up on time, and do your homework. Everything will be fine in a few years, so just ride it out. Try not to slack off senior year even if you've been accepted to college already because they can (and will) withdraw their acceptance. Keep your friends close and try not to make anyone mad, because it's high school and drama is the end of the world. Remember that your problems aren't really that severe, and you're going to be gone in four years anyway. Be friends with your teachers and stay out of trouble, and you are going to be totally fine. Word to Kayla, advisory 218, the guidance department, and everyone who helped me through this place. Good luck!

Name: Riley "The Man" O'Brien
Nickname: Riles
Future plans: Get money Get Big Get Famous Ya Dig?
Activities at NKHS: Football all four years (senior captain), Lacrosse all four years, Wrestling Junior year (Iowa)!
What I'll miss about NKHS: Mr. Lombardi, Advisory 218, Cuskads, and Dom "Big Baby" Anderson
Quote: "In this country, you gotta make the money first. Then when you get the money, you get the power. Then when you get the power, then you get the women."
- Tony Montana
Senior message: Its been the best four years of my life. I enjoyed every moment of it. My boy Dom stay up, hold the fort down, the school is yours, the world is yours, go big or go home. Nessy from Texas is the best thing that happened to NK. J-Town crew are my boys. And I'll talk to you all when I'm rich and famous on Oprah.

Name: Drew Anthony O'Connors
Nickname: Drewbie or Drewsie Poosie Pudding Pie
Future plans: College for Music Education
Activities at NKHS: Drama Club (9, 10, 11, 12), Thespian Troupe 6945 (10, 11, 12), Concert Choir (9, 10, 11, 12), Select Choir (12), and Symphonic Band (12).
What I'll miss about NKHS: Advisory 218, Jumble, and Mr. Foley. Getting here at 6:45am and leaving at 11pm on a regular basis. Getting into arguments with friends about horrible plowing jobs and parking spots. Also, arguing about whether the last sentence is a fragment, which it is. I'll miss complaining about having cold hands when drinking iced coffee in the winter and being late to school and not caring. There will be a soft place in my heart for this place and the people here, especially the ones sitting in this room with me while I am writing it. Advisory 218, by way of the cafeteria, love.
Quote: "Own the day."
Senior message: Hey guys, it's been great. Get out there and do what you want to do. Don't let anyone tell you that you can't do anything because you can!

Name: Erin Odell
Nickname: E, Squirt
Future plans: graduate college, have fun, become a graphic designer, and see where life takes me.
Activities at NKHS: haha
What I'll miss about NKHS: THE PEOPLE, advisory 218, lunch trivia, carpooling, mix CDs at 7am, walking to school in the snow, rain, heat, and cold, the morning announcements, ice coffees in 20 degree weather, homecoming, fighting for shotgun with Jeff, stops at 7-11 after school, senior row, snow days, and buttery noodles.
Quote: "Living is like tearing through a museum. Not until later do you really start absorbing what you saw, thinking about it, looking it up in a book, and remembering - because you can't take it all in at once."
- Audrey Hepburn
Senior message: Thanks to those who have made high school amazing. Felicia – love you always, since day 1...12 years and counting Feef and I wouldn't be the same without you. Christine and Meg – thanks for being there and making me laugh. Always. Amanda – since basketball camp baby! These four years wouldn't have been the same without you. Allie – you make those long summer days at work worthwhile and you always put me in a good mood. Emily – no matter where you've been, you've always been there for me. Keep in touch. 218 – we finally made it work. 2008 – make something of yourselves. Love.

Name: Katherine Elise Ouellette
Nickname: KO, Knockout, Katrin
Future plans: Athletic Trainer for the NFL
Activites at NKHS: Lacrosse (9,10), Ski Club: (9,10,11,12)
What I'll miss about NKHS: Mr. Silveira,

Owensby - Pruell

Miss Fontes, Mrs. C &Mr. Viner, & Ms. Mckay you are the most inspirational people I've ever met. Thank you. You have guided me toward success and I'm going to miss you all like crazy!
Quote: Somethings are forever, somethings are not
It's the things we remember that gave the world shock
Senior Message: Cheers to us, Class of 2008! Alexandra, you are the best thing that's ever happened to me. i love you. Leyy, the world is yours. Shannon Lyn, my best since day one i love you girl. Joey&Ant, I'm always going to be here, meet you over the river&through the woods. Jeremy&Patrick, I've never met more beautiful people. NORTHend thank you for everything, you ARE my memories. You're all unforgettable. Word up to us. We did it! congrats&good luck. "There ain't no place I'd better be, chillin' with homies and family, sky high mansion in paradise, in the sky"

Name: Jaclynn Owensby
Nickname: Jackie
Future plans: Whatever happens to come my way.
Activities at NKHS: Cross Country (9, 10, 11, 12) Indoor and Outdoor Track (9, 10, 11, 12) Drama Showcase (11, 12)
What I'll miss about NKHS: Being able to see my friends everyday and of course the chicken nuggets.
Quote: "Why be afraid of tomorrow, when today is all we have?"
Senior message: Class of '08, it's been a great 4 years and I wish you all the best of luck. Jordan, lil sis and best friend, I hope high school is the best years of your life and I'll miss you so much. My girls, I'll miss you but I know you'll all do amazingly at whatever you choose to do. My boys, you guys are the best and one of the only reasons I got through these 4 years. Thanks so much! Have fun and I'll see you around NK!

Name: Briana Paganetti
Nickname: Bri
Future plans: College
Activities at NKHS: USED to cheerlead, went to Rhody All Stars <3
What I'll miss about NKHS: friends
Quote: It is important in life not necessarily to be strong... but to feel strong and test yourself at least once.
Senior message: Good luck to everyone next year at college. Kel Kel, Anya and Anna I'll miss you!

Name: Dan Page
Nickname: Fester
Future plans: College/Firefighting
Activities at NKHS: Lacrosse (10,11,12) Football (9)
What I'll miss about NKHS: Viner and Walsh
Quote: "The difference between school and life? In school, you're taught a lesson and then given a test. In life, you're given a test that teaches you a lesson."
Senior message: Congrats Class of 08! Don't try to skip school with family members, the principals tend to catch on. Good Luck to the rest you who pass through here.

Name: Abigail Palmer
Nickname: Abby
Future plans: Go to College (URI... I think)become an Elementary School teacher
Activities at NKHS: JV Soccer, Tennis, Swimming, Softball, Freshman Basketball
What I'll miss about NKHS: Definitely POWDER PUFF best time of the year (2005 and 2007 winners)! Also seeing my friends everyday and playing sports!
Quote: "Many people will walk in and out of your life, but only true friends will leave footprints in your heart" Eleanor Roosevelt "That's so Tziesel" 2008 Catch Phrase
Senior message: Good Luck underclassman, high school goes by so fast so take it all in and go for every opportunity you get. Have fun with all the new state rules and regulations and Best of Luck to all of my Senior friends JB DE BM KB AD HN KR EM and everyone else!

Name: Andrew Palmer
Nickname: Andy
Future plans: College
What I'll miss about NKHS: GATORBALL, friends, senior row
Quote: "We're just like 711 we're not always doing business but we're always open." – Boondock Saints
Senior Message: Good luck to my senior friends, JC, KM, BG, DP, JN, CR, DM ... sorry if you didn't make the cut ... THAT'S IT.

Name: Amanda Pawlina
Nickname: apawl, amans
Future plans: college
Activities at NKHS: girls' soccer
What I'll miss about NKHS: seeing my friends every day
Quote: "good friends talk with you about how cute you think your crush is
best friends run right up and tell him you think he's cute."
Senior message: Chris be careful and have fun.
r.c.l spicey spice stole my rubber band ball.

Name: Christelle Perrino
Future plans: Become a nurse
What I'll miss about NKHS: Seeing my friend every day!!!
Quote: Nothing lasts forever, so live it up, laugh it up, take chances, never have regrets, because at one point you will realize everything that you did was exactly what you wanted!!!
Senior message: Stop Complaining and just graduate!!!

Name: John Perrotti
Nickname: JP!
Future plans: I am going to live in Hawaii or California on a beach, own two dogs, have a beautiful wife, and own a tropical bar and restaurant.
Activities at NKHS: Football, Baseball
What I'll miss about NKHS: Spicy Chicken, not the Buffalo Spicy Chicken.
Quote: Those that think it permissible to tell white lies soon grow color blind.
Senior message: **L**eave no room for regret, have fun, live with your mistakes and **B**e yourself.

Name: Alexander Powers
Nickname: Alex
Future Plans: Mechanical Engineer
Activities: Football (9,11)
What I'll miss about NKHS: Friends
Senior message: Make sure you have fun while at high school because you only have this experience once.

Name: Zachary Preston
Nickname: Zac
Future plans: I plan on going to college for either marine engineering or naval architecture at URI, Roger Williams University, or WPI.
Activities at NKHS: Sailing (10, 11, 12)
What I'll miss about NKHS: All my mint-hungry friends
Quote: "Leave your stepping stones behind now, something calls for you." - Bob Dylan
Senior message: Good luck next year Seniors! Had some good times throughout high school and it will be difficult to leave. To ALL underclassmen: calm down, don't take things so seriously, and slow down in the halls.

Name: Natalie Pruell
Nickname: Tallie
Future Plans: College then travel the world
Activities at NKHS: Field Hockey (9,10,11,12)
What I'll Miss About NKHS: Friends, NKFH, and all the craziness that high school entails
Quote: "Well everybody's dancin' in a ring around the sun
Nobody's finished, we ain't even begun.
So take off your shoes, child, and take off your hat.
Try on your wings and find out where it's at."
- Grateful Dead
Senior Message: To everyone still here, live it up because the time does fly. To my NKFH girls, good luck, I'll miss you! Good Luck Seniors!!!

Name: Brittany Rath
Nickname: Britt-Brat, Brat
Future plans: I plan on going on to college and I will be majoring in elementary education. I have wanted to be a Kindergarten teacher for a long time and I would love to be able to teach young kids.
Activities at NKHS: Mural Club (11); Art Club (9, 10)
What I'll miss about NKHS: I will miss hanging out with my friends and I will also miss some of my favorite teachers that have really helped me get through these four years of high school. There is one thing that I will not miss and that is getting up early in the morning.
Quote: "I guess that makes you the damsel in distress, huh, handsome?"
Senior message: We have gone through our four years together and I just hope that all of you follow your dreams and become what you want to become. There are times where I wanted to drop out but my friends are the ones who were there for me and did not let me do it. I thank you guys so much for that. I am thankful that I carried my way through high school and I will see all of you guys at our fifth reunion!!!

Name: William Francis Reardon
Nickname: Superman
Future plans: Gettin that money
Activities at NKHS: Freshmen Football, Outdoor track 10,11,12
What I'll miss about NKHS: My people
Quote: Time you enjoy wasting, was not wasted-John Lennon
Senior message: Enjoy

Name: Kaitlynn Renaud
Nickname: Kaite
Future plans: attend college for equine management, open my own stables and live my life to the fullest!
What I'll miss about NKHS: Seeing all of my friends and favorite teachers. Getting up a 6 am every morning, NOT!
Quote: "What!?"
Senior message: I give everyone the best of luck in life. Be safe and make the right decisions, we are in the so called "real world" now. Let's show them what we've got!

Name: Kyra Reppe
Nickname: Rep, Reppe, Momma Kyra
Future plans: Go to college to pursue some career in the Kinesiology field.
Activities at NKHS: JV Volleyball (9); JV Basketball (9, 10) ;Varsity Track (9, 10, 11, 12); Varsity Soccer (10, 11, 12); COM III (12); Powder Puff (9, 10, 11, 12)
What I'll miss about NKHS: Skipper questions of the day at lunch; my amazing powder puff team; Purple Cobras!
Quote: "Live life to the fullest."
Senior Message: I love the Purple Cobra's + Kelsey. Powderpuff '08 so much love! PI-forever. CK-You are the cure. Buck-Flof- & Mexico '08 crew enough said. COM III crew= balla's.

Name: Alyssa Ricci
Nickname: Ricci, RicciRich
Future plans: To go to college and graduate with a degree in Communications.
Activities at NKHS: Com III (12), Yearbook (12), Basketball (9,10,11,12), Soccer (9,10), Powderpuff (12).
What I'll miss about NKHS: My friends, Com III, Senior Row, Mr. Foley's trivia questions, and Purple Cobras.
Quote: "Make yourself do something stupid, so when you really do something stupid you won't feel so bad." – Mark Hoppus
Senior message: Congratulations Class of 2008! Four years and we have finally made it! We're done! We're graduating! To all my friends, LB,ML,KR,KW,MB,CD, thank you all so much for all the amazing times and great memories that I have to cherish forever! I love you all. I will always remember my true friends. JEM, I love you!

Name: Guillaume Riesen
Nickname: Anything that starts with a 'g'.
Future plans: Neuroscience, juggling. Probably not at the same time, but you never know.
Activities at NKHS: Math Team (11, 12), Physics Olympics (11, 12)
What I'll miss about NKHS: The acronyms, the tater tots, and the small explosions.
Quote: "I was born not knowing and have only had a little time to change that here and there." -Richard Feynman
Senior message: You should juggle. Seriously, go try. It's way more fun than doing your homework.

Name: Timothy Rizzo
Future plans: Acting/ Food Service
Activities at NKHS: JV Tennis (9,10) Drama Club (10,11,12)
What I'll miss about NKHS: The free paper towels
Quote: "Look, I've never had a dream in my life; because a dream is what you want to do and still haven't pursued. I knew what I wanted and did it till it was done, so I've been the dream that I wanted to be since day one." -Aesop Rock
Senior message: It's been a fun time. Peace.

Name: Sullivan Roberts
Nickname: Sully
Activities at NKHS: Drama Club (10, 11, 12)
What I'll miss about NKHS: All the familiar faces
Quote: We laughed, knowing better men would come
And greater wars; when each proud fighter brags
He wars on Death, for lives; not men, for flags
Senior message: And it wasn't till I said goodbye
That I realized I would miss those guys.

Name: Garrett Romano
Nickname: None
Future plans: Writer / Novelist
Activities at NKHS: Tennis
What I'll miss about NKHS: Senior project
Quote: Peace, through superior fire power.

Name: Robert Rue III
Nickname: Rob
Future plans: Getting a job.
Activities at NKHS: High Rollers 12
What I'll miss about NKHS: The friends I made in this school and the fun memories made.
Quote: " it's not too late, its never too late!"
Senior message: To all the noobes coming up to beeing a seinor, have fun!!

Name: Jamie Russo
Nickname: Jimmy
Future plans: Join the Peace Corps and visit/live in Japan
Activities at NKHS: Anime Club (9, 10, 11)
What I'll miss about NKHS: My friends, the teachers and the drama
Quote: "No, you don't get it, that's why I'm telling you. You think you get it, which isn't the same as actually getting it. Get it?" - Hatake Kakashi
"Stop making me repeat myself! It's bad for my health!" - Duo Maxwell
Senior message: Congrats to the class of 2008, aka the Guinea Pigs, we made it (finally)! If I see you (or you see me on the streets) I'm walking the other way. Haha (jk). It's a lot more fun to watch the drama than to be the drama.

Name: Andrew Sayre
Future plans: College
Activities at NKHS: Sailing (9,10,11,12), Ski Club (9,10,11,12), Student Council (9,10,11), National Honor Society (10,11,12)
What I'll miss about NKHS: NK SAILING, "WE ARE NK", crazy teachers, Daneau's Physics Palace, Advisory 231, The amazing G, seeing everyone, eating lunch on the floor of senior row instead of at the tables in the cafeteria, needing a hall pass and getting away without having one.
Quote: You can lead a horse to water, but if you can get him to float on his back, you've got something.
Senior message: There is no pleasure in having nothing to do; the fun is in having lots to do and not doing it. good luck future seniors

Schmoeger - Smith

Name: Christine Schmoeger
Nickname: Teni, Stine, Schmo.
Future plans: College and living life to the fullest
Activities at NKHS: Tennis (11,12)
What I'll miss about NKHS:ADVISORY 231, The Amazing G juggling, Friends, Acquaintances, Driving AJB, but NOT the heating and cooling situation...
Quote: Just remember it all, the beauty as well as the flaws L-O-V-E L-I-F-E -Atmosphere
Senior message: Class of 2008, we did it. Girls- CT KG HB LG JB EO MS FS...couldn't have done much without you, thanks for everything. Boys-you guys are the greatest and you know it. Thanks for keeping me laughing. Feef EO & Scully never forget what Jennifer looks like because you don't get to see her until the end of partIII, love you girls. Quart-I really hope you are now $100 richer, i love you thanks for everything. K-love you & remember if you're down he'll lift you up. Cook up a storm baby. HB-NEVEREVER STOP smiling. Cory- Go make the world jealous. Jenna, Lauren ever since we were huskies, love you girls. austi,linds,hal,chels, we'll ALWAYS have applewood. ZW,BS-live it up. Good Luck 08 in a mile you'll be feeling fine.

Name: Felicia Scott
Nickname: Feef, F-Scott, Fe
Future Plans: graduate college, live, love, and be happy.
Activities at NKHS: ...
What I'll miss about NKHS: the PEOPLE, sitting on against the wall on the floor in senior row, the question of the day, winning the question of the day, mashed potatoes and gravy, the cafeteria, almost getting hit while crossing the street in the morning, car pool rotations, the clones in sr. photog, advisory 231, Daneau's physics palace, random bagel days, the amazing G juggling, the morning announcements, Jitters runs, shotgun on day 1, slurpees & slim jims at seven eleven, the people I never knew, being all together everyday and not realizing how much we'd miss it in the end.
Quote: "Live in the sunshine, swim the sea, drink the wild air..." -Ralph Waldo Emerson
Senior Message: First and foremost; the girls. My life has been so incredibly enriched and enhanced in everyway since I met you all. You each bring something to my world that no matter what happens, I am partly who I am today because of you. For that, I thank you. Let us never forget pumpkin carve outs, endless amounts of Christmas cookies, 1am pick ups after track meets just to exchange presents, summers that seemed all too short, day trips to Sturbridge Village, Boston, and Chi-CO-pee, scary stories in the addition, bonfires, forts, Back to the Future: parts I, II, & III, atomic bowl, the very first trip to the beach, camping trips, light sabers in the tent, and all our times spent together. Red: You are the most wonderful soul I've ever met. I can say you are the one person that when I felt that I couldn't talk to anyone else, you would, if not understand, listen. Please keep being completely true and genuinely happy. Megatron: Thank God for Geometry and History or else this thing we have created would never be. Promise we won't ever grow apart because then we would have to wait years before you have a kid and I have a kid and they go to a birthday party where we meet again and have tea on Tuesdays. I just can't wait that long. I remember when you where the pretty girl that I couldn't talk to. Now I know that you are the goofy dork who truly connects with me. never stop being that person. good luck in NC. All my love. Squirt: You are my other half. 100%. You have always been there for me, through the good, the bad, and the really really bad. I know you'll always be there too. I love you with all my heart and always will. You of all people know that without you I would be no where... we would be no where. You're crazy, kooky, and awkward; but I wouldn't have it any other way. My rock, my world, my love, my everything: lets grow old together. Stella: We've definitely had our hard times but we made it work. Thanks for making me laugh and smile with your outrageous humor. always. Best of luck in everything you decide to pursue. Jswizz: Don't worry, I've always got you. Chash: "Don't waste yourself in rejection, nor bark against the bad, but chant the beauty of the good." -Emerson. And remember, blood is thicker than water. I love you sincerely. EVERYONE: CARPE DIEM!!! Life is meant to be awesome.

Name: Michael R. Scull
Nickname: Mike
Future plans: College, Family
What I'll miss about NKHS: Seeing friends like Shani, Mark, James, Will, Tom and Kat (NFL) at 7:25 five days a week ;)
Quote: VICTORY!
Senior message: class 08 takes the cake.. History in the making

Name: Megan Scully
Nickname: Scully
Future Plans: College to become an Athletic Trainer and travel everywhere possible.
Activities at NKHS: Lacrosse (10, 11, 12) Indoor Track (9, 10, 11, 12) Outdoor Traxk (9) Soccer (9,10) Interact Club (11, 12) Powderpuff (10, 11, 12)
What I'll miss about NKHS: Advisory 231, random bagel days, the amazing G juggle, seeing everyone, being a senior, high school sports, homecoming week, powderpuff, and jJitters trips.
Quote: "Take chances and never have regrets because at one point, everything you did was exactly what you wanted."
Senior message: Congratulations Class of 08', we did it! These past four years have flown by; I can't believe we are finally done. Thank you to all my old and new friends who I hope to keep in touch with as we go our own seperate paths. I will miss you all! Lax girls...love you all. Track girls, good luck next year and always rmember to bring a trash bag to every meet; you never know who will get sick after a race :). Kelly, don't get into too much trouble while I'm gone, but always be your crazy, beautiful self and never change for anyone. I love you girly! To everyone else, do what you love and have fun along the way. Seniors 08' I will never forget the unforgettable memories, the relationships built, and everyone who made high school amazing. Good luck in everything you do. Life is short, so do something crazy everyday. laugh as much as possible, don't take life too serious, always live life to the fullest, and remember that everything happens for a reason. Carpe Diem, see you all at the 10 year reunion! Here's to the rest of our lives...

Name: Jordan Segal
Nickname: J.Segal, Seegs
Future plans: Making alot of money and retiring early.
Activities at NKHS: Football (1,2,3,4), Lacrosse (1,2), Track (3,4),
What I'll miss about NKHS: Seeing all my friends all the time.
Quote: Never take life seriously. Nobody gets out alive anyway.
Senior message: Hey everyone I know and don't know, it's been a good four years. Thanks for a lot of good times.

Name: Brent Semple
Nickname: Bsemp
Future plans: Go to college play football and coach football
Activities at NKHS: Football (9,10,11,12) Track(9,10,11,12)
What I'll miss about NKHS: The football team and going to basketball games
Quote: "D-Squad"
Senior message: You get out of life what you put in

Name: Ashley Smith
Nickname: Ashes
Future: College for elementary education
Activities at NKHS: Soccer (9,10, 11, 12), Basketball (9), Softball (9), Indoor Track (11), Lacrosse (10, 11, 12), Powder Puff (9,10,11,12)
What I'll miss about NKHS: Seeing my

friends every day, the lacrosse team, and powder puff.
Quote:"Life is not the amount of breaths you take, it's the moments that take your breath away."
Senior Message: The past four years flew by but they were absolutely amazing! Girls and J-town Boys- thanks for all the memories, love all of you! Don't forget all of our amazing weekends and summers. BPN- always and forever... we have had unforgetable times...you always put a smile on my face! Lacrosse girls- best of luck next year! Garik and little J-town boys- stay out of trouble but have an amazing senior year. Good Luck to everyone in the future, and never stop laughing!

Name: Matthew D. Smith
Nickname: Smitty
Future plans: Marines
Activities at NKHS: Drama Club, Improv Troupe
What I'll miss about NKHS: The family I made in the Drama Club
Quote: "Act well your part, that is where all your honor lies" Alexander Pope
Senior message: If you think you are funny audition for the improv troupe

Name: Rob Smith
Nickname: British
Future plans: College and a sitcom, whichever comes first.
What I'll miss about NKHS: Everything
Quote: All I can do is be me, whoever that is.
Senior message: This is the last time I'm telling any of you. I'm not British, seriously.

Name: Rob Spetrini
Nickname: Rob and #8
Activities at NKHS: Martial Arts, NK Jazz Combo, Jazz Band, Symphonic Band, National Honor Society
What I'll miss: Goofing off in band and hanging with my friends.
Future Plans: College
Quote: Be like water making its way through cracks. Do not be assertive, but adjust to the object, and you shall find a way round or through it. If nothing within you stays rigid, outward things will disclose themselves. Now, water can flow or it can crash. Be water my friend. (Bruce Lee)
Senior Message: There are too many good times to recall, but NK has been amazing over the last four years. To all my friends keep in touch. Party hard.....but not too hard.

Name: Will Stearns
Nickname: Silly Willy
Future plans: Musician
Activities at NKHS: I like to socialize
What I'll miss about NKHS: The Tots
Senior message: eat your vegtables kids

Name: Sarah Steele
Nickname: Haras, The SS Steele, Nerves Of
Future plans: Professional Starving Artist
Activities at NKHS: Thespian Troupe #6945 (10, 11, 12), National Honor Society (11, 12), Music Department Musicals (10, 11, 12), Academic Decathlon (9)
What I'll miss about NKHS: Weekends.
Quote: "In a world of ideas everything is clear; in life all is obscure, embroiled". -Aldous Huxley

Name: Robert B. Stone
Nickname: Kazoo
Future Plans: PhD. in Astronomy/Astrophysics
Activities at NKHS: Junior Jazz (9,10) and Senior Jazz (11,12) on Tenor Saxophone
What I'll miss most about NKHS: Band, jazz band, and all my friends
Quote: "I didn't fail, I found 2,000 ways how not to make a light bulb; I only need to find one way to make it work."--Thomas Edison
Senior Message: Hey, what's happenin' everybody. I'm really going to miss you all. It's been real and I hope you all keep in touch. Good Luck!

Name: Justin P. Sularz
Nickname: Chad, $Jmoney$, Jsu, Jsooz (don't ask why)
Future plans: Major in Marketing or Film Media
Activities at NKHS: Computer Club (9-11), International Club (11)
What I'll miss about NKHS: some of the teachers, friends, etc.
Quote: "Do not follow where the path may lead, go instead where there is no path and leave a trail."
Senior message: It's weird... it seems like it was yesterday when I came to Jamestown in 2003....so much has happened since then, good friends come and gone, but not forgotten. And now its 2008 finally made it, through all the blood, sweat, and tears. To all my friends, acquaintances, teachers, and even those who I may not have liked, I thank you all for your friendship and kindness.
The best movies are the ones of the good memories that you can play over and over again.
Good luck to you all.

Name: Celia Tafuri
Future plans: Go to college and major in Elementary Education and minor in Music, and still be singing with The Hummingbird Trio
Activities at NKHS: National Honor Society Publicist (12); National Honor Society Member (10, 11, 12); Musical (9, 10, 11, 12); All-State Chorus (9, 10, 11, 12); Concert Choir Council (11, 12); Concert Choir (10, 11, 12); Freshmen Chorus (9); Orchestra (10, 11); Interact Club (9, 10); Drama Club (9, 10, 11, 12); Drama Showcase (11); International Thespian Society Member (11, 12); National History Day States Finalist (9, 10, 11); Language Honor Society (9); Student Mentor (11, 12);
What I'll miss about NKHS: I'll miss the day when winning lunchtime trivia became a reality, Concert Choir and the music department, the show stopping musicals (especially hell week haha), advisory in the library with Urban, the fantastic teachers, and all the students that make the "NK" in "We are NK" special.
Quote: "Pain throws your heart to the ground
Love turns the whole thing around
No it won't all go the way it should
but I know the heart of life is good." -- John Mayer
Senior message: Best wishes Class of '08! I'll miss all my friends, you know who you are silly's. You really mean so much to me and I love you all to pieces. To my musical cast/crew/directors, you made March that much more important and special to me. Even though we've gone through some interesting times I've learned so much. And we really became a large dysfunctional amazing family that panics like a Spaniard, moseys, dances on sidewalks, and fiddles on roofs. Also the Mason trip with the Concert Choir and Orchestra to France, Belgium, and the Netherlands was a life changing experience. From doing the "trio pose" at Eiffel Tower, Tim's eyebrows, singing on the streets of Bruges, side trips to Versailles, the Normandy beaches, way too much cheese and clogs, and screaming "Ma révolution porte ton nom" from the balconey in Amsterdam. Also to my AP classes that enriched my curriculum in a very new and unique way. And last but not least to the success of The Hummingbird Trio. Who knew that singing "Bei Mir" at the Variety Show would turn into a career? I can't believe how much that we've grown as performers and I can't wait to continue. I love you girls so much, you're incredible! Well Class of '08, stay skipper pride-like!

Name: Colin Taggart
Nickname: Colin but occasionally Ctag or C-man
Future plans: College, marrying a woman half my age, and exploiting illegal immigrants to finance my retirement in Tahiti.
Activities at NKHS: Soccer (9,10,11,12), Tennis (9,10,11,12) Musical (9,10,11,12) MATH LEAGUE (9,10,11,12) Jazz Band (9,10,11,12), Mountain Laurel Appreciation Club (9,10,11,12)

Taito - Tiernan

What I'll miss about NKHS: Getting dirty looks when you sing to yourself in the hallway. Officer Urban watching MTV in advisory. Doing the musical and math league and realizing that all those middle school assemblies about bullying were a waste of time, because no one judges you for it. Winning the State Championship with Soccer and Tennis (twice). Getting 16 Skipper Pride pins (as of January, hopefully up to about 20 by the end of the year). Yup. And I'll miss wondering how early girls have to wake up to make themselves orange.
Quote: "I'm so hot I got burned by my thought." –Mr. Browne
Any outrageous comment made by Melanie Donnelly
Senior message: So we're done, and I'm writing a message to everybody who's bored enough to read the Senior Directory. I actually enjoyed high school. I found it was quite an experience, and I like to think I sort of found myself. I've learned a lot of useless stuff that will only come in handy with game shows and board games, but I guess there was probably some good stuff hidden in there too. Overall though, it was fun. Mount Crew, we are just too cool for school. Legal and harmless fun is completely underrated, as is an obsession with monkeys and bananas. You all know who you are. Urban's advisory was incredible in a sometimes awkward way, but I like to think we ended up really close (ish). While typing this I decided that I would like to be one of those people who write insanely long senior messages, so I'm going to keep going. Meldiva, I hope you haven't broken up with me by the time this is printed, because it could be awkward, but I'd just like to say that I'm very glad I met you. Great stuff. And hi to all her friends (especially the one's I like). I've played more board games my senior year than I have in the rest of my life, but I'm cool with that, because Apples to Apples and Candyland are super fun. Now is where I would list the initials of everybody I like, but I think I'll let you're imagination run wild with that one. Boca chicken is actually real chicken. (It's a scam). The musical is the best time of year, hands down. Soccer season is right up there. If its flammable, there is no excuse not to burn it (even if some girl's mom will ban you from their house for it). The mad dog challenge is harder than it looks. AP classes are easier than they look. Mr. Foley is the greatest man you will ever meet. The lunch ladies make amazing Clam Chowder. I hope I'm not forgetting anybody, but in my quest to have the longest senior message, I'm going to take a few lines to ponder this thought. Basically, just have fun, and don't listen to Bob thinks they're the best. They're really not that good.

Name: Kate Taito
Future plans: College
Activities at NKHS: NKcheer!
What I'll miss about NKHS: Friends!
Quote: "I believe that everything happens for a reason. People change so that you can learn to let go. Things go wrong so that you can appreciate them when they're right. You believe lies so you can eventually learn who to trust. And sometimes good things fall apart so better things can fall together" marilyn monroe
Senior message: My friends, I love you I love you! SCF. my best friend & my other half. I love you more than anything, you're always in my heart, thank you for everything. SME. me and you always&forever. Thank you for always being there, I would be nothing without you, love you forever. CEG. my little one, I'm going to miss seeing you every day & all our trips to dunkies, love you always. NK '08, congratulations we've finally made it!! I'll miss you all, and thank you! Xoxo

Name: Jessica Tavares
Nickname: Sunshine
Future Plans: Persuing my dreams in becoming a professional Makeup Artist.
Quote: "It doesn't really matter as long as the music goes on." -Slightly Stoopid
Senior Message: Never take it seriously, because if you never take it seriously, then you will never get hurt, and if you never get hurt, then you will always have fun, and if you ever get lonely, just go to the record store and visit all your friends. -Almost Famous

Name: Riley Taylor
Nickname: Rye
Future plans: College for architecture, a family, and some new toys for my car.
Activities at NKHS:
What I'll miss about NKHS: My friends
Quote: "Its about Life Liberty and the Pursuit."

Name: Shannon Lyn Taylor
Nickname: Shanoone, Shan
Future Plans: Leave Rhode Island
What I'll Miss about NKHS: I will miss seeing my friends everyday.
Quote: " Where rhythm is life, and life is rhythm"
Senior Message: Class of 08' were finally done! Katherine your my girl NF-477 for life since day one! Becca I love you and I dont know what I would of done without you and Rahdika in advisory, and to all my other buddies I love you all and we need to stay in touch. Class of 2008 Mount Up!

Name: Chelsea Tetreault
Future plans: College
Activities at NKHS: Cross Country (9,10,11,12), Gymnastics (9,10,11,12), Outdoor Track (9,10,11,12), Indoor Track (12), NHS
What I'll miss about NKHS: the people & Mr. Foley's poems
Quote: "Laughter is timeless, imagination has no age, and dreams are forever." -Walt Disney
Senior message: Congrats class of 2008! Four years seemed like forever as a freshman, and now they seemed to have flown by in seconds. To all my friends, thanks for all the love and the laughs!I'll miss you all so much! NKXC & Track: You girls are part of my family, you're awesome! Stay healthy and keep running fast! Good Luck in the future everyone!

Name: Christopher David Thibault
Nickname: Tebow or Teebs
Future plans: College and trying to decide what to do
Activities at NKHS: Ski club (all years)
What I'll miss about NKHS: Mostly the people. The Urban advisory crew. Annoying Mr. Silveira
Quote: "At least two-thirds of our miseries spring from human stupidity, human malice and those great motivators and justifiers of malice and stupidity: idealism, dogmatism and proselytizing zeal on behalf of religous or political ideas." -Aldous Huxley "After silence, that which comes nearest to expressing the inexpressible is music."-Aldous Huxley
Senior message: Well i guess this was fun and I'll hopefully see you all at the reunions.

Name: Rebecca Claire Tiernan
Nickname: Boo, Beccaboo
Future plans: College somewhere
Activities at NKHS: North Lax (9,10,11,12).. Tennis(9,10,11),Swim(11)
What I'll miss about NKHS: Nacho Day, Dougan's classes, Urbanator, Advisory, the Courtyard, Heath Ledger, February vacationing, Lunch trivia, my Jilliboo and Bittyboo, and most of all Radhika & Shannonanonaan.
Quote: "There is more in us than we know. If we can be made to see it, we will be unwilling to settle for less." -Kurt Hahn
Senior message: Hayley Fraser its all yours now! Do your homework kids, it's the only thing that keeps you alive, learn it early. And to my fellow seniors of 08' "You have brains in your head. You have feet in your shoes. You can steer yourself any direction you choose. You're on your own. And you know what you know. And YOU are the guy who'll decide where to go. And will you succeed? Yes! You will, indeed! (98 and 3 / 4 percent guaranteed.) KID, YOU'LL MOVE MOUNTAINS! So...be your name Buxbaum or Bixby or Bray or Mordecai Ali Van Allen O'Shea,

you're off to Great Places! Today is your day! Your mountain is waiting. So...get on your way!" –Dr. Suess

Name: Courtney Trainer
Nickname: C Train
Future plans: Go to college, travel, write a book
What I'll miss about NKHS: 116B, APES, Guillaume's juggling
Quote: "I don't know half of you half as well as I should like; and I like less than half of you half as well as you deserve." - J.R.R. Tolkien
Senior message: Sorry Christine, but I never would have taken the hundred dollars. Hopefully I have loved you all well enough that thanks here would only be redundant. I'm not listing names here. Merely putting your names would not do any of you the justice you deserve. You all know who you are. If all else fails, accrue good stories and spend your whole life practicing how to tell them.

Name: Zachary Turnquist
Nickname: Zack
Future plans: Becoming famous
Activities at NKHS: Drama Club! (11,12)
What I'll miss about NKHS: All of the false judgments and the false conceptions that people had about me.
Quote: "I won't forget you when I'm famous."
Senior message: No matter what they say, yours is the only opinion that matters.

Name: Brett Uttley
Nickname: Brettski
Future plans: Going to college to get a degree and to play soccer.
Activities at NKHS: Basketball (9) Varsity Soccer (9,10, 11 (Captain), 12 (Captain)
What I'll miss about NKHS: Finishing off a nice meal at lunch with a Hyper-Stripe Popsicle.
Quote: "Success is no accident. It is hard work, perseverance, learning, studying, sacrifice and most of all, love of what you are doing or learning to do."- Pele
Senior message: North Kingstown High School Soccer 2007 State Champions. We finished with a 19-0-2, and in the final National Rankings we finished 1st in New England and 8th in the Country. "When in doubt, do the 'Foot Thing'." Grandpa Kenny, also known as Brettski's Papa, I love you buddy. Couldn't have done it without your support and encouragement. Grandma Vee Vee and Grandma Anna, the two best Grandmas a boy could have, love you. Pops and Jeanie Baby, thanks for everything, love you guys. "Sista Laura", thanks for everything. I can't wait to play soccer in the front yard of the White House, Love you. Tubby, thanks for everything pal. To everyone at NK, I wish the best, and will see you around. We Are NK!

Name: Elizabeth Vandeputte
Nickname: Liz
Future Plans: First grade teacher or a pastry chef
Activities at NKHS: Gymnastics (10, 11, 12), National Honor Society (10, 11, 12), Candidate's Day (11), Foreign Language Honor Society (9, 10, 11)
What I'll Miss about NKHS: My friends, pasta parties with the gymnastics team, watching Disney movies and Saved by the Bell in advisory.
Quote: "If you're not standing on the edge you're taking up too much space." -Suzanne Yoculan
Senior Message: Good luck to the gymnastics team of '09 you guys will be jacked and will definitely beat LaSalle at states with the new freshman Alysse and Nicole. I hope you girls have an amazing time at NKHS and never give up until the job is done. Good luck next year. Thank you to all the teachers who pushed me to keep going until I succeeded, I will miss you all. I leave Mr. Doran, with a thank you for being the best advisor ever and I hope he will always remember the Vandeputte's. Remember don't underestimate 2008!

Name: Meline Vergne Skelly
Nickname: Frenchy
Future plans: Either singing my heart out in front of millions of my fans, or owning some business company and being wicked rich. No matter what, I'm happy.
Activities at NKHS: Choir (9-12), North Kingstown HS Idol (10), Powderpuff Football (9, 12), Tennis (10-12), Indoor Track (11), Musical (10-12)
What I'll miss about NKHS: My friends, the musicals, having Jitters right next door, and a few of the teachers. I like being so close with everyone and knowing everyone in my grade. I know that in college I'm not going to have that personal connection I have with everyone at NK. In the end though, I'll always have the memories.

Name: Alexa Marie Villani
Future plans: attending college
Activities at NKHS: Cheerleading (9, 10, 11, 12)
What I'll miss about NKHS: NK Cheerleading, Advisory 331, Mr. Doran's Advisory dinners, seeing friends everyday, cheering at football and basketball games, Homecoming dances, Mr. Silvera's photography class, watching Free Willy in Advisory,
Quote: "The good life is inspired by love and guided by knowledge."
Senior message: It is finally our year. Our year to graduate, our year to leave the place that has been our home for the past four years. It is so hard to believe that high school is over. We will no longer walk through the doors to our school. No more running into class to make it before the bell rings. High school years definitely go by fast, maybe a little too fast. But I will always have the good memories, and the bad ones too. As much as I couldn't wait to graduate from high school, I will always miss it.

Name: Zachary Wallace
Nickname: Zach, Zig
Future plans: Communications, Go to Africa and be a missionary
Activities at NKHS: Com III, The Morning Announcements, NK18 Boys Basketball Broadcast
What I'll miss about NKHS: Ms. Mason, Mr. Doran, Coach Thomas, Advisory 331, Com III Crew, and waking up way to early, yup I will miss that the most!
Quote: We make a living by what we get; we make a life by what we give. Churchill
Senior message: This is it! We made it like all those before us. To my Boys; Keep it fresh to death. Live it up, have no regrets. But, make sure what you are doing is worth it. Will it matter 100 years from now? Keep the faith. Love God

Name: Sarah Welesko
Nickname: swelesko. sdub
Future plans: College
Activities at NKHS: Soccer (9,10) Swim (12) Powderpuff (10,11,12)
What I'll miss about NKHS: Advisory 331 and Thanksgiving Feasts, Spanish with A Lib, Calling Doran, "Randolph," Seeing my amazing friends every single day, and Spirit Week.
Quote: "You build on failure. You use it as a stepping stone. Close the door on the past. You don't try to forget the mistakes, but you don't dwell on it. You don't let it have any of your energy, or any of your time, or any of your space." -Johnny Cash
Senior message: We made it! To all the people have made such great impacts on my life in the past four years, thanks for everything! GH,KK,BD,MV,KW...amazing. MB, since day one, literally. To the guys, you kept me laughing. To the class of '08... Good luck in the future. D, you're my boy!!!

Name: Courtney A. Westall
Future plans: College
Activities at NKHS:
What I'll miss about NKHS: Ally Yeomans
Quote: "I always knew looking back on the tears would make me laugh, but I never knew looking back on the laughs would make me cry." – Cat Stevens
Senior message: Good luck class of 2008! for all the good times and laughs. I'll miss you. AY- I can't even explain how much I am going to miss seeing you in the hallways. You always make me smile no matter what.

Whaley - Zapatka

Don't worry, I am not going far. Only one more year. AA- not a day goes by without you making me laugh. I will miss you so much at school and waking up at the crack of dawn to go skiing. Good Luck! AY and AA- you guys are the best friends anyone could ever have. We have stuck by each other through thick and thin and made a ton of memories along the way. Just because high school is over doesn't mean the memories stop. I love you guys.

Name: Amanda Whaley
Nickname: AWhales
Future plans: College
Activities at NKHS: Field Hockey (9,10,11,12-Capt.), Ski Club (9,12),
What I'll miss about NKHS: NKFH, Advisory 331, Mr Doran Thanksgiving Feasts
Senior message: Congratulations Class of 2008! NKFH- I will miss all of you so much. You have given me the best four years of my life. To the 2008 team--Live it Up. Get it done. Make NKFH proud. Together Forever. Ladies and Gentlemen. You know who you are. Thanks for the a fun four years. Stacey-Have a great last two years of high school. Have fun. Be safe. I love you forever. Advisory 331-It has been a great four years. Doran-you were the best advisory we could have asked for. Randolph, Jessie, Squanto, Walker, BIG D. I'll miss you guys. Good Luck Class of '08. Stay classy NK.

Name: Kelsey White
Nickname: Kwhite
Future plans: college then who knows
Activities at NKHS: Basketball (9,10,11,capt.12) Volleyball (9,10,11,capt.12) Track (9,10,11,12) Powda Puff (9,10,11,12)
What I'll miss about NKHS: Mrs. Buckley's office, walking up from the junior parking lot as a SENIOR, and all the great times with great friends!!!
Quote: "Live as if you were to die tomorrow. Learn as if you were to live forever."
Senior message: Good Luck everyone, the last four years have been amazing!

Name: Nicholas Whiteley
Activities at NKHS: Law Enforcement Club, Ski Club
What I'll miss about NKHS: I'll miss seeing all my friends every day, Mr. Viners classes and how laid back they were, and a lot of my teachers.
Quote: "Life is too short, live it to the fullest, aim high and let it fly!, its the only way"
Senior message: Have fun, its shorter than you think, dont waste your time, have fun and stay safe at the same time!! Even though i cant wait to leave in some ways i wish i didnt have too... I'm out, Be safe, Peace Class of 08...

Name: Margo Lee Wian
Nickname: Marge aka KiLLa FLapZ
Future plans: marry a rich man
Activities at NKHS: CEO of the R-O-C
What I'll miss about NKHS: the DANK nuggets, class with The Moranimal
Quote: I want you to fly to the moon young man, Ima go up to the stars, and I want you to meet me there
Senior message: shout out to the brothas of 08. Dominique, hold down the throne baby we run this. A special thanks to those who made this almost worth it: MaryBeezy, McD, alliwanadoissurf, employees of Taco Bell (specifically late night), and of course Alimoney- fly those wings angel. LONG LIVE KILLA.

Name: Jeremy Paul Wigton
Nickname: D-Jer Platz
Future plans: CEO of a Music Business/Label, Producer
Activities at NKHS: Wrestling (9,10,11), DJing (10,11,12), Track and Field (11,12), National Honor Society (12),
What I'll miss about NKHS: Old friends
Quote: Don't lose someone you love though over your pride,
Stick wit'cha entree and get over your side.
- Fabolous
They say you never know what you have till you lose it,
You promise your girl something, you better do it,
You can't tell a woman you love her, are you stupid?
Words don't express your love, you got to prove it.
- Papoose
"More money -- more problems, better believe it," he said
"Careful what you wish for you might receive it," he said
I see I said, jealousy I said
Got the whole industry mad at me I said
Then B.I. said, "Hov' remind yourself nobody built like you, you've designed yourself"
I agree I said, my one of a kind self
Get ... every day like Jesus did
What he said, I said, has been said before
"Just keep doing your thing," he said, say no more
- Jay-Z / The Notorious B.I.G.
Senior message: R.A.P. Records provides you with DJing, recording, and producing, services available to all through Platz. Also be on the lookout for the upcoming album "Born To Be In It," (Featuring T-Stake) get it before you hear it on the radio. Talk to me for the hookups.

Name: Kelly Marie Wooley
What I'll miss about NKHS: Mr. Foley's excellent leadership, my tennis uniform, the daily venture over the bridge
Quote: "I just like to smile, smiling's my favorite." - Buddy the Elf
Senior message: Ms. Parvo, thank you for being such an amazing advisor.
Soul sister Sam Emrich, may you never be feared or miss lobster night.
To the lovely Alexa Furtado, never stop giggling about the mune, and other various incidents.
Billy Bennett, If I ever have children I want them to be just like you.
Matt Berry, I hope we cross paths during our post-collegiate years.

Name: Cory D. Zapatka
Nickname: Corndog, CZap, Zap
Future plans: Take Europe by Storm, after New York
Activities at NKHS: Volleyball (9,10,11,12), Good ol' photography.
What I'll miss about NKHS: The smell of excellence in the morning, Parvo, Mr. Paine, techno raves in the practice rooms.
Quote: "There are always two people in every picture: the photographer and the viewer."
Senior message: My four years here wouldn't have been the same without the support of my family and friends. Mom, Dad, Cara and Amy, thank you for your help with everything, both in and out of school. To my friends, HB, JB, KG, LG, CS, MK, CT, DD, RS, CC, you were the best friends anybody could ask for, and you were always there for me. Keep in touch with me! Visit, too. Chickachickayeahhh.

Name: Haley Nixon
Future Plans: College
Activities at NKHS: Softball (9, 10, Manager 11) Swimming (10, 11, 12) Band (Freshman 9, Concert 10, Symphonic 11, 12)
What I'll miss about NKHS: Advisory 218... we have been through a lot...don't ever change.
Quote: "Don't cry because it's over. Smile because it happened." - Dr. Seuss
Senior message: The past four years have flown by. Many memories shared, times laughed and cried. To all my friends thank you for making these four years bearable without you I don't know how I would have made it. To the classes of NK to come live the rest of your high school years to the fullest, they go by faster than you think. May all of the class of 08' have great success in whatever path you choose. No regreats. Live, Laugh, Love '08. See you at the reunion.

A
Abbood, Thomas 112, 157
Adams, Eric 86, 116, 157
Adley, John 169
Alemany, David 35, 38, 157
Alexander, Kevin 184
Alger, Francesca 157
Alger, Jonathan 169
Allaux, Alexander 157
Allaux, Oliver 184
Allen, Mercede 7, 169
Allen, Toni Jo 143
Allyn, Nicholas 47, 52, 184
Alves, Chelsey 157
Alviti, Laura 96, 143
Alyward, James 143
Amiot, Ashley 184
Amitrano, Michaela 143
Amitrano, Miranda 66, 73, 102, 157
Andersen, Nathan 86, 87, 116, 157
Anderson, Dominique 169
Anderson, Emma 63, 76, 143
Anderson, Kris 135, 142
Anding, Erin 120, 121, 157
Andrade, Diane 135, 142
Andreozzi, Samantha 100, 101, 184
Andrew, Linda 135
Andrews, Alyson 135
Andrews, Heather 49, 56, 169
Andrews, Scott 184
Angell, Kristen 143
Apice, Edward 157
Aponik, Alexandra 157
Aponte, Sergio 157
Arakelian, Brittany 184
Archibald, Eric 64, 143
Arkwright, Jeremy 157
Armitage, Debbie 142
Armstrong, Audrey 74, 82, 122, 169
Armstrong, Kaitlin 22, 23, 169
Armstrong, Valerie 65, 82, 169
Arnold, Amanda 46, 51, 82, 169
Arnold, Gillian 65, 102, 169
Arnold, Joy 135
Arnold, Ryan 116, 143
Arruda, Kyle 62, 157
Arthur, Kate 135
Arundale, Jillian 143
Ash, Tina 143
Ashley, Samuel 74, 157
Atkinson-Santos, Pat 135
Aucoin, Alexandria 184
Avedisian, David 135
Aveledo, Carla 76, 143

B
Babat, Michelle 81, 100, 169
Baccari, Alessandro 143
Baccari, Nicholas 143
Bailey, Andrew 169
Bailey, Colleen 46, 51, 100, 169
Baines, Leah 184
Baines, Samuel 102, 157
Baker, Camille 169
Baker, Charles 169
Balemian, Brittnie 169
Ballou, Daniel 184
Bancroft, Julia 143
Bannister, Joshua 184
Baptista, Matthew 143
Baptista, Natalia 157
Barba, Donna 135, 142
Barber, Cheryl 169
Barber, Haley 184
Barber, Wesley 69, 143
Barner, Cody 143
Barner, Zachary 169
Barnes, Mary 135
Barrett, Hilary 184
Barrett, Jocelyn 169
Barrett, Kelsey 143
Barron, Zachary 143
Barry, Sarah 143
Barry, Suzanne 135
Barry, Tricia 135
Barske, William 169
Barszcz, Alexander 184
Bartholet, Alexandra 68, 86, 87, 169
Bastien, Taylor 96, 97, 106, 169
Bates, Natalie 184
Battey, Brian 169
Batzinger, Timothy 46, 184
Beatty, Matthew 66, 74, 82, 124, 157
Beauvais, Sherri 135
Beckert, Janna 143
Beckwith, Melissa 143
Bednarczyk, Kathryn 67, 157
Beisel, Elizabeth 120, 157
Bell, Abbie 67, 114, 157
Bell, Erin 43, 48, 75, 143
Bellavance, Cody 92, 157
Bellavance, Victoria 169
Benander, Makenzie 185
Bender, Katherine 69, 88, 114, 143
Benn, Derek 43, 48, 116, 143
Bennett, William 185
Berard, Makayla 169
Berglund, Matthew 92, 124, 157
Berlinsky, Andrew 143
Bernardo, Allegra 65, 81, 169
Beron, Victoria 143
Berry, Andrew 143
Berry, Matthew 185
Bertrand, Elliott 157
Bessacini, Caterina 157
Best, Catherine 82, 169
Best, Jenna 185
Best, John 86, 143
Betsch, Brianna 143
Beveridge, Jean 135
Beveridge, Kelly 143
Beye, Christopher 169
Bezubka, Hayley 102, 120, 157
Bianco, Philip 143
Biello, Shannon 43, 46, 48, 51, 52, 59, 169
Biello, Tara 157
Bienenstein, Tyler 144
Binek, Marriah 69, 157
Biros, Alicia 135
Bishop, Andrea 135
Black, Miranda 185
Black, Monica 185
Blair, Jeffrey 169
Blais, Daniel 169
Blais, Kristen 185
Blakenship, Sandi 135
Blanchette, Alexandria 79, 144
Blanco, Nicole 157
Blaser, Matthew 135
Bliss, Sterlin 185
Bobola, Trevor 144
Boelter, David 104, 169
Bogue, John 157
Bokaemper, Tatjana 169
Bolibruch, Rebekah 157
Boscardin, Jenna 49, 100, 114, 169
Bottomley, Lexie 185
Botvin, Rebecca 157
Boudreau, Daniel 185
Boudreau, Jennifer 157
Bourget, Jessica 77, 157
Bousquet, Kevin 92, 157
Bouyea, Brian 158
Bowers, Leslie 135
Boyer, Joshua 86, 169
Boyer, Kyle 185
Boyle, Matthew 158
Bragan, Kyle 169
Braley, Bryan 158
Branch, Emily 158
Breese, Mary 185
Brennan, Catherine 90, 114, 170
Brennan, Christina 158
Brennan, Courtney 52, 59, 158
Brennan, Erin 185
Brennan, Kara 185
Briggs, Jessica 185
Briggs, Matthew 144
Briggs, Molly 158
Briggs, Thomas 46, 51, 116, 170
Britton, Ashley 185
Britton, William 122, 144
Brock, Carol 135
Brockwell, Julia 158
Brockwell, Victoria 186
Brooks, Erica 158
Brooks, Travis 144
Brown, Alexander 65, 170
Brown, Andrew 170
Brown, Austin 170
Brown, Bradley 82, 118, 119, 144
Brown, Brian 136
Brown, Casey 63, 86, 144
Brown, Daniel 170
Brown, David 67, 170
Brown, Jasmine 144
Brown, Jessica 124
Brown, Joshua 92, 122, 170
Brown, Katie 86, 114, 144
Brown, Kellie 88, 144
Brown, Rachel 144
Brown, Victoria 170
Bruneau, James 136
Brunelle, Matthew 86, 122, 144
Brunelle, Trevor 186
Brunero, Austin 186
Brunette, Chelsea 158
Brunette, Devin 186
Bryer, Allison 158
Bucci, Grace 120, 144
Buckley, Leslie 136
Buckley, Meghan 100, 101,186
Bucklin, Grafton 136
Bucklin, Jessica 65, 68, 170
Bucklin, Samantha 110, 144
Budlong, Marybeth 136
Buhler, Kaley 29, 32, 170
Burch, Rachael 144
Burch, Ryan 186
Burchard, Jillian 102, 110, 111, 144
Buresh, Andrew 65, 116, 117, 170
Burgess, Jillian 31, 34, 170
Burnham, Kevin 158
Burns, Baylee 102, 158
Burns, Marissa 53, 170
Burrell, Amber 158
Burrell, Christopher 86, 116, 170
Burrows, Jessica 82, 170
Burt, Cameron 79, 158
Burton, Emily 81, 170
Bush, Jonathan 170
Buteau, Kenneth III 186
Butler, Amanda 42, 47, 170
Butler, Ryan 158
Byrne, Evelyn 136

C
Cabral, Catherine 144
Cabrera, Jena 144
Cady, Elijah 144
Caiazza, Norma 136
Cain, Brianna 144
Calbi, Alan 64, 144
Calise, Jaime 158
Calitri, Paula 136
Callahan, Devin 102, 144
Cameron, Grady 186
Campanella, Kara 144
Campbell, Daniel 116, 170
Canfield, Kyle 158
Cantwell, Angus 158
Capalbo, Morgan 36, 39, 170
Capobianco, David 136
Caravetta, Alexandria 22, 23, 108, 158
Cardoza, Justin 186
Carlson, Karina 34, 37, 43, 48, 120, 170
Carman, Samantha 144
Carman, Thad 158
Carnevale, Alicia 170
Carnevale, Domenic 186
Carney, Brittany 158
Carpenter, Rachel 158
Carter, Amanda 170
Carter, Rebecca 136
Carty, Christopher 136
Casey, Madison 186
Casillas, Nicholas 158
Castro, Thomas 78, 144
Caswell, Clayton 144
Catanach, Sarah 144
Catanzaro, Madisson 144
Catteau, Shelby 170
Cauthorn, Kevin 67, 170
Cavanaugh, Andrew 144
Cavanaugh, Sarah 170
Cavicchi, Aaron 145
Cavicchi, Rachel 186
Cawley, Trish 142
Cawley, William 116, 117, 170
Cesaro, David 136
Chace, Tim 134
Chabot, Alexandra 52, 59, 74, 145
Chase, Eliza 69, 158
Chase, John 186
Chatham, Andrew 186
Chesher, Tyler 92, 170
Cheston, Geoffrey 86, 145
Cheston, Kenny 86, 158
Choinski, Carlene 145

Chupasko, Brett ... 158
Cichy, Amanda ... 102, 120, 158
Cicione, Michael ... 158
Cihat, Katherine ... 145
Cihat, Nichole ... 186
Cirelli, Alex ... 145
Cirelli, Cody ... 92, 158
Clark, Christopher ... 186
Clark, Kristie ... 187
Clark, Lina ... 68, 78, 145
Clark, Molly ... 145
Clark, Morgan ... 61, 170
Clark, Stephanie ... 187
Clarke, Alexander ... 170
Clarke, Danielle ... 145
Clarke, Jay ... 102, 116, 158
Claro, Vincent ... 68, 158
Clement, Taylor ... 49, 50, 56, 57, 159
Clemente, Nicholas ... 170
Cobden, Sampson ... 159
Coble, Abbey-Ann ... 171
Coble, Emily ... 77, 81, 159
Cockerill, Christopher ... 145
Cockerill, Joshua ... 82, 171
Colacone, Briana ... 187
Colarusso, David ... 187
Colarusso, John ... 74, 159
Colby, Andrea ... 136
Colby, Christopher ... 187
Colby, Heather ... 102, 124, 159
Cole, Natasha ... 49, 52, 56, 59, 145
Coleman, Kathryn ... 102, 114, 145
Collins, Joshua ... 145
Colucci, Anya ... 187
Colucci, Kai ... 43, 48, 64, 74, 145
Comena, Tiphani ... 110, 111, 171
Comolli, Chiara ... 96, 97, 171
Comolli, Mark ... 136
Comstock, Caleb ... 122, 145
Cone, Kailee ... 77, 159
Conlon, Ryan ... 171
Conrad, Beth ... 136
Conte, Raphael ... 187
Conti, Mia ... 136
Coogan, Taylor ... 145
Cook, Gillian ... 171
Cooke, Austin ... 159
Cooley, Victoria ... 171
Cooney, Kelsey ... 159
Cooper, Charles ... 52, 187
Cooper, Jessica ... 159
Cooper, Stephen ... 171
Coppa, Jesse ... 187
Coppola, Emma ... 114, 145
Corbett, Meghan ... 52, 59, 88, 159
Corbett, Ryan ... 82, 86, 116, 117, 171
Corey, Sean ... 159
Cota, Deb ... 142
Cota, Francisco ... 187
Cote, Crystal ... 159
Cote, Matthew ... 145
Cote, Nicholas ... 187
Cote, Nicole ... 187
Cotter, Benjamin ... 145
Cottrell, Gregory ... 187
Cottrell, Neal ... 171
Coughlin, Meghan ... 187
Coulter, Zachary ... 145
Counnas, Lindsey ... 159
Cournoyer, Emily ... 74, 145
Cournoyer, Mitchell ... 136
Courtney, Mark ... 145
Covell, John ... 83, 118, 171
Crabtree, Madelaine ... 66, 74, 75, 159
Craik, Jonathan ... 159
Cram, Mariah ... 73, 145
Cram, Samantha ... 159
Crawford, Adam ... 187
Crawford, Nathan ... 2, 171
Crawford, Timothy ... 102, 159
Crawford, Troy ... 102, 145
Creese, Alexander ... 145
Crescenzo, Kathy ... 136
Croak, Andrea ... 43, 48, 65, 78, 171
Croak, Sarah ... 159
Crocker, Travis ... 86, 87, 116, 171
Croteau, Christopher ... 74, 116, 159
Croteau, Sammantha ... 33, 36, 114, 159
Crowell, Sarah ... 159
Curley, Shannon ... 102, 145
Curran, Kayla ... 171
Cyckevic, Nicole ... 187

D
D'Abrosca, Karen ... 136
D'Alessandro, Dylan ... 79, 159
D'Errico, David ... 32, 35, 126, 171
D'Errico, Robin ... 136
D'Olivo, Victoria ... 159
Daglieri, Adam ... 159
Daly, Alyssa ... 110, 171
Daly, Amy ... 61, 62, 81, 159
Daly, Dacia ... 65, 110, 171
Daly, Kayla ... 110, 145
Daneau, John ... 136
Dauksis, Russell ... 2, 171
Davidson, Charles ... 188
Davidson, Matthew ... 145
Davies, Bethany ... 188
Davis, Alexander ... 145
Davis, Christopher ... 188
Davis, Kendra ... 46, 51, 120, 171
Daylor, Laura ... 46, 51, 171
De Blasio, Derec ... 159
Dean, James ... 146, 228, 229
Deangelis, Lauren ... 68, 159
Deciantis, Brielynn ... 53, 108, 171
Deciantis, Thomas ... 104, 159
Decristoforo, Jaclyn ... 88, 146
Decristoforo, Nicole ... 67, 88, 106, 171
Defedele, Joel ... 171
Defedele, Joshua ... 159
Degidio, Jon-Michael ... 188
Degraphenried, Khalid ... 171
Degregorio, Michael ... 74, 171
Dejesus, Kayla ... 171
Dejesus, Kellyn ... 52, 59, 171
Delaney, Caroline ... 188
Delbrocco, Anthony ... 146
Delfino, Nicholas ... 65, 112, 171
Delgreco, Carissa ... 171
Delgreco, Kathryn ... 86, 87, 114, 146
Delgreco, Nicholas ... 2, 63, 171
DeLisle, Matthew ... 188
Delmonico, Victoria ... 146
DeLucia, Mark ... 137, 142
Delvecchio, Taylor ... 171
Denhoff, Chase ... 188
Desabris, Jonathan ... 86, 112, 159
Desabris, Joshua ... 86, 112, 159
Desabris, Sarah ... 88, 114, 146
DeSalvo, Chris ... 142
Desalvo, Matthew ... 146
Desanctis, Kelsey ... 124, 146
Desjarlais, Sabrina ... 47, 52, 188
Devellis, Carl ... 146
Dibiase, Haley ... 120, 121, 159
Dides, Jason ... 74, 160
Diepenbrock, Caia ... 77, 114, 146
DiIorio, Joseph ... 160
Dilustro, David ... 188
Dimaio, Lauren ... 102, 146
Dimaio, William ... 188
Dion, Nathan ... 160
DiPinto, Shane ... 188
DiStefano, Marilyn ... 137
Dittrich, Eric ... 188
Dixon, Tanisha ... 160
Dodd, Brianna ... 53, 108, 146
Dodd, Chelsea ... 34, 37, 53, 108
Doherty, Madeline ... 88, 114, 146
Dolce, Victoria ... 90, 91, 114, 160
Donnelly, Melanie ... 43, 48, 49, 50, 56, 57, 82, 236, 237
Donnelly, Michael ... 188
Donohue, Olivia ... 102, 146
Donovan, Sean ... 146
Doran, Thomas ... 137
Dore, Grace ... 137
Dougan, Karen ... 137
Downing, Caitlin ... 88, 114, 115, 160
Doyle, Allison ... 188
Doyle, Alyson ... 53, 108, 146
Drake, Krysta ... 160
Drew, Lindsay ... 188
Drought, Kelsey ... 76, 146
Dubuc, Renee ... 102, 114, 115, 160
Ducharme, Sarah ... 160
Dugan, Christopher ... 188
Dungey, Allison ... 43, 46, 48, 51
Dunham, Adam ... 81, 146
Dunham, Andrew ... 122
Dunn, Wyatt ... 189
Durand, Abby ... 53, 189
Dvorak, Anna ... 189
Dyer, Yvonne ... 160

E
Earley, Quinn ... 160
Eaton, Alexander ... 82, 122
Eaton, Patrick ... 62, 124, 160
Eaton, William ... 52, 189
Eich, Heather ... 102
Elleman, Branton ... 160
Elliott, Stacey ... 189
Elmer, James ... 81
Elouadih, Andrew ... 189
Elouadih, Julianne ... 49, 56
Elswick, Katrina ... 160
Emrich, Samantha ... 53, 189
Enos, Alec ... 160
Ensslin, Amelia ... 189
Ensslin, Nick ... 189
Erb, Heather ... 146
Erb, Jacquelyn ... 189
Ethier, Nicole ... 88, 89, 114, 160
Evangelista, Allyson ... 120, 160
Evangelista, Benjamin ... 118, 160
Evans, Kelsey ... 88, 114, 115, 160

F
Fabrizio, Emily ... 146
Factor, James ... 124, 160
Fagan, Colin ... 122, 146
Fagan, Conor ... 66, 160
Falces, Emily ... 65, 69
Fallon, Gregory ... 52, 189
Falvey, Benjamin ... 146
Fanning, Patrick ... 92
Farou, Adam ... 86, 146
Farrell, Rory ... 189
Farrelly, Hannah ... 102, 160
Farrelly, Meaghan ... 90
Fede, James ... 112, 160
Fede, Jenna ... 146
Feeney, Emily ... 189
Feir, Priscilla ... 134
Ferencko, Nancy ... 137
Ferguson, Andrea ... 189
Ferguson, Sydney ... 189
Ferranti, Nicholas ... 189
Ferrazzoli, Lucia ... 190
Ferri, Jason ... 124, 160
Field, Kathryn ... 86, 160
Fielding, Lyle ... 190
Fijalkowski, Andrew ... 146
Finocchiaro, Audrey ... 146
Fischer, Katherine ... 114, 146
Fitch, Thomas ... 47, 54, 160
Flour, Liliane ... 76, 120, 146
Fogg, Brian ... 92
Fogg, Colleen ... 43, 48, 49, 56, 67, 114, 146
Fogg, Sandra ... 43, 48, 49, 56, 67, 114, 146
Foley, Gerald ... 134, 142
Fontaine, Amy ... 34, 37
Fontes, Karen ... 137
Forrest, April ... 146
Fortin, Machayla ... 88, 114
Fournier, Matthew ... 160
Fraser, Hayley ... 160, 236, 237
Freeburg, Zachary ... 160
French, Alan ... 43, 160
Friedmann, Gabrielle ... 147
Fritz, Mathew ... 160
Fronce, Christopher ... 137
Fugere, Alyssa ... 147
Fuller, Eric ... 190
Furtado, Alexa ... 190

G
Gallant, Nicholas ... 160
Galster, Margaret ... 190
Galster, Thomas ... 147
Gammell, Benjamin ... 190
Gamron, Bradford ... 147
Gannon, Abigail ... 114, 147
Garabedian, John ... 190
Garcia, Lisa ... 137
Gardiner, Kathryn ... 190
Gardiner, Mary ... 137
Gardiner, Matthew ... 190
Gardner, Stephanie ... 52, 59, 102, 147
Garman, Kayla ... 35, 172
Garrity, Kevin ... 161
Gaskill, Amanda ... 52, 59, 71, 72, 79, 161
Gaulin, Joseph ... 147
Gaulin, Michael ... 92, 161
Gault, Erin ... 147
Gellman, William ... 147
Gendron, Howard ... 161
George, Jane ... 137
Gershkoff, Nicholas ... 63, 147

Ghanem, Alex ... 161
Gianquitti, Giana ... 161
Gibbons, Katherine ... 147
Gibson, Madeleine ... 34, 37, 82
Gilbert, Brittany ... 190
Gilbert, Tiffany ... 161
Gill, Caitlin ... 161
Gillette, Kathryn ... 52, 190
Gillette, Phillip ... 190
Gilli, Laura ... 11, 43, 48, 75, 122, 161
Gillis, Ashlin ... 147
Giraud, Soyria ... 106, 147
Gladding, Matthew ... 190
Godena, Kaitlyn ... 147
Goff, Sarah ... 102, 147
Golinveaux, Kevin ... 52, 190
Gooding, Sarah ... 161
Gorelick, Alexander ... 161
Gorelick, Jason ... 190
Gormley, Kevin ... 137
Gorton, Mark ... 161
Gorzewski, Alexander ... 190
Gould, Justin ... 191
Gould, Travis ... 47, 48, 54, 55
Goulet, Brendan ... 191
Govalet, Leslie ... 73
Gracik, Brina ... 73, 161
Graham, Ashley ... 161
Graham, Garrett ... 118, 147
Graham, Kris ... 137
Graham, Sean ... 191
Graham, Sue ... 137
Graves, Justin ... 191
Graves, Kyle ... 62
Graves, Marissa ... 147
Green, Ann ... 53, 147
Green, Benjamin ... 49, 56, 66, 82, 147
Green, James ... 191
Green, Thomas ... 191
Greene, Deirdre ... 191
Greene, Megan ... 31, 34, 81, 90, 161
Greene, Travis ... 191
Greene, Tyler ... 49, 52, 56, 59, 147
Gregoire, Matthew ... 31, 34
Grenier, Garrett ... 92, 122
Grenier, Shelby ... 102, 114, 147
Griffin, Erin ... 147
Griffin, Kaitlyn ... 42, 47
Grimaldi, Madelyn ... 114, 147
Grinnell, Melissa ... 137
Guarneri, Jessica ... 161
Guarneri, Matthew ... 147
Guida, Lauren ... 191
Guilbault, Stephannie ... 161
Gulec, Kayla ... 191
Gunther, Moriah ... 147
Guravskas, Alexander ... 161

H
Haddad, Michael ... 161
Hagemoser, Chelsea ... 161
Hagist, Spencer ... 33, 36
Hagist, Warren ... 191
Hague, Howard ... 137, 142
Haley, Joseph ... 102, 116, 147
Halkidis, Georgios ... 147
Hall, Christopher ... 147
Hall, Laura ... 73, 147
Hall, Rose ... 142
Hamel, Matthew ... 72
Hamilton, Andrew ... 191
Hammersley, Katherine ... 191
Hammick, Amberle ... 161
Hammond, Damien ... 191
Hannon, Joyce ... 137
Hanrahan, Megan ... 82, 88, 114
Hansen, Daniel ... 86, 147
Hansen, Julia ... 88, 110, 147
Hanson, Allegra ... 49, 56, 148
Hanson, Teresa ... 191
Hardy, Victoria ... 148
Harmon, Trevor ... 191
Harmon, Tyler ... 161
Harpool, Michael ... 62, 68, 161
Harrington, Erin ... 192
Harrington, Tara ... 137
Harris, Dereck ... 92, 161
Hartman, Jessica ... 192
Hartman, Rene ... 142
Hartman, Sarah ... 161
Hartnett, Ryan ... 192
Hauke, John ... 161
Haverly, Brent ... 192
Hayden, Robert ... 63, 148
Hayes, Adam ... 148
Hayes, Devin ... 161
Hayward, Justin ... 86, 116, 148
Hazard, Aaron ... 161
Hazard, Rachel ... 192
Hazard, Shanon ... 142
Hazelton, Bradley ... 92
Healey, Madeline ... 148
Healey, Meghan ... 66, 68, 80
Heath, Eloise ... 86, 124, 161
Heidt, Nancy ... 90, 161
Heinzmann, Julia ... 120, 161
Hellested, Oliver ... 192
Hempel, Chashtin ... 148
Henderson, Shawn ... 112, 113
Henry, Ashley ... 120, 121, 161
Henshaw, Kelsey ... 72, 73, 79, 162
Hess, Andrew ... 2, 3, 162
Hevenor, Devon ... 162
Hickey, Caitlin ... 53, 108, 148
Hiebner, Christian ... 92, 122, 162
Higgins, Benjamin ... 192
Higgins, Keith ... 137
Hines, Nathanael ... 61
Hinson, James ... 162
Hinson, Jamie ... 192
Hoehn, Brendan ... 148
Hoffer, David ... 137
Holland, Devon ... 78, 162
Holtzman, Eric ... 74, 82, 148
Hone, Julie ... 53, 148
Hone, Roblee ... 148
Hoopis, Linda ... 138
Hopkins, Emily ... 162
Horlbogen, Kathryn ... 66, 71, 162
Horner, Cody ... 148
Horsley, Delaney ... 148
Hourahan, Kevin ... 148
Hourahan, Neil ... 148
Howard, Lesley ... 114, 162
Howard, Ryan ... 162
Huggins, Kathy ... 138
Hulme, Alexander ... 162
Hunnicutt, Linda ... 192
Hunold, Georgiana ... 192
Hunter, Elizabeth ... 148
Hunter, Sarah ... 77
Huntington, Riley ... 102, 148
Hurley, Joan ... 138
Hurteau, Jacqueline ... 82, 172
Hurton, James ... 192
Hussey, Rayanna ... 148
Hutchins, Ashley ... 192
Hutchins, James ... 192
Hutchins, Stephen ... 92, 162
Hyer, Julieann ... 162
Hyland, Mallory ... 49, 80, 172
Hytinen, Joshua ... 162

I
Ibarlucea, Ramon ... 162
Imbriale, Peter ... 46, 192
Improta, Erin ... 138
Inman, Bradley ... 162
Isherwood, Melissa ... 162
Issa, Alex ... 52, 192
Issa, Kathryn ... 114, 162
Izzo, Caroline ... 148
Izzo, Nathaniel ... 52, 192

J
Jackson, Elliot ... 148
Jackson, Emma ... 120
Jaques, Leander ... 193
Jarrell, Brandi ... 162
Jezewski Jr, Stephen ... 162
Jezewski, Sarah ... 148
Johnson, Craig ... 193
Johnson, Honore ... 49, 56, 79, 82, 148
Johnson, Kathleen ... 193
Johnson, Melissa ... 76, 148
Johnson, Paige ... 73, 148
Johnson, Shannon ... 42, 47, 174
Johnston, Elisabeth ... 193
Johnston, Emily ... 31, 34, 174
Jones, Cecile ... 138
Jordan, Dawn ... 142
Jordan, Lorraine ... 142
Jorgensen, Nicholas ... 86, 148
Joseph, Kayla ... 193
Joshi, Radhika ... 193
Joyce, Jonathan ... 174
Joyce, Kelsey ... 68, 174
Jutras, Hope ... 78, 162

K
Kauffman, Alicia ... 120, 121, 148
Kelley, Ryan ... 148
Kelly, Caitlin ... 193
Kelly, Courtney ... 53
Kelly, Kristen ... 193
Kelly, Stephen ... 77, 162
Kenney, Brian ... 86, 162
Kenney, Kevin ... 193
Kenney, Mason ... 193
Kenyon, Keith ... 134, 142
Kenyon, Ronald ... 138
Kenyon, Trevor ... 118, 119, 130, 148
Kerbel, Jason ... 193
Kerr Vanderslice, Samantha ... 49, 56
Kervin, Christopher ... 162
Kerwood, Joseph ... 193
Kiernan, Christopher ... 193
Kiernan, Elizabeth ... 86, 174
Kilcommons, Katie ... 193
Kilgore, Derryck ... 148
Kincaid, Johanna ... 64, 102, 148
King, Emily ... 162
King, John ... 174
King, Lauren ... 82, 174
King, Margaret ... 79, 149
King, Matthew ... 116, 149
King, Michael ... 162
Kinoian, Allison ... 193
Kirby, Marianne ... 138
Kirby, Molly ... 193
Kirby, Rory ... 90, 120, 162
Kitchin, Joshua ... 149
Knight, Michael ... 162
Knott, Catherine ... 64, 114, 162
Knott, Dorothy ... 137
Knott, Paul ... 162
Koehn, Tabitha ... 72, 162
Koppaka, Sindhuja ... 68, 74, 77, 162
Kosereisoglu, Ezgi ... 43, 48, 102, 163
Kouttab, Karen ... 138
Krajewski, Alexander ... 174
Kraus, Jonathan ... 65, 74, 75, 174
Kruse, Kristin ... 100, 106, 174
Ku, Richard ... 138
Kuczmarski, Alexander ... 86, 149
Kuncio, Justin ... 194
Kurdziel, Alicia ... 64, 83, 149
Kurt, Cem ... 194
Kurt, Kaan ... 163

L
Labbe, Austin ... 64, 149
Lacroix, Briand ... 138, 142
Laders, Rebecca ... 194
Laferriere, Thomas ... 194
Lafferty, Martin ... 62, 149
Lafleur, Alexander ... 149
Laliberte, Adam ... 138
Lalli, John ... 134
Lamarre, Kelly ... 149
Lamb, Kaitlyn ... 114, 174
Lambert, Victor ... 46, 51, 79, 118, 119, 174
Lamendola, Matthew ... 52
Lamendola, Thomas ... 194
Lancaster, Nathan ... 194
Lancaster, Samuel ... 149
Laplume, Jonathan ... 149
Laplume, Justin ... 122, 149
Laporte, Leah ... 138
Larkin, Gregory ... 194
Larsen, Jean ... 138
Lasky, Zachary ... 174
Lataille, Michele ... 138
Lathan, Jenny ... 174
Lattinville, Haley ... 96, 110, 174
Lavallee, Drew ... 194
Lavalley, Andrew ... 52, 194
Lavornia, Benjamin ... 149
Lavornia, Brittany ... 194
Lavornia, Rachel ... 174
Lawandy, Mishreky ... 149
Leal, Hermes ... 138
Leather, Robin ... 138
Lebelle, Amanda ... 174
Lebelle, Britney ... 28, 31, 43, 48, 77, 174
Leblanc, Vinessa ... 138
Lee, Hannah ... 174
Lee, Nicholas ... 69, 149
Lee-Medeiros, Kyle ... 163
Lees, Ryan ... 149
Leibovitz, Megan ... 194

Leo, Briana ... 43, 48, 49, 56, 174
Leonard, Michael ... 63, 149
Leonard, Neal ... 163
Lester, Emily ... 32, 35, 88, 89, 114, 163
Levalley, Sydni ... 194
Leveille, Jordan ... 122, 149
Leveille, Mitchell ... 194
Levesque, Gabrielle ... 194
Levesque, Lindsey ... 73, 79, 82, 149
Levin, Kyle ... 149
Levins, Emily ... 194
Lieb, Kathryn ... 66, 82, 106, 174
Lillibridge, Katherine ... 195
Lima, Andrew ... 194
Lima, Darren ... 195
Limoges, Raymond ... 149
Liparini, Daniel ... 47, 54, 74, 174
Lipsitz, Amy ... 34, 37, 88, 174
Lipsitz, Emily ... 88, 124, 149
Litman, Joshua ... 195
Loehr, Sarah ... 195
Lofgren, Alison ... 195
Longtin, Robert ... 74, 75, 79, 163
Lopes, Dave ... 138
Lopes, Morgan ... 53, 151
Lopez, Cordell ... 195
Lorenz, Kevin ... 195
Loughlin, Madalyn ... 149
Loughlin, Zackary ... 118, 163
Lovell, Bryson ... 64, 163
Lovett, Sarah ... 195
Lowe, Brianna ... 163
Lucaj, Gordon ... 149
Lucaj, Leticia ... 80, 82, 163
Lucchetti, Robert ... 27, 30, 149
Luisi, Allison ... 8, 195
Lush, Erica ... 49, 56, 64, 66, 68, 77, 163
Lush, Kenneth ... 64, 174
Lutes, Emmelia ... 70, 174
Lutyens, Lucy ... 195
Lutyens, Samuel ... 163
Lynch, Alycia ... 174
Lynch, Katherine ... 66, 174
Lynch, Kathryn ... 74, 82, 88, 114, 163
Lynch, Rosalie ... 64, 72, 163
Lyons, Christine ... 138
Lyons, Matthew ... 138
Lyons, Victoria ... 149

M
MacDonald, Brian ... 139
Macdonald, Paula ... 138
Macleod, Tiffany ... 174
MacMillan, Emily ... 52, 195
Macmillan, Jackson ... 116, 122, 149
Madsen, Hanna ... 38, 41, 65, 174
Maguire, Julie ... 138
Mahoney, Christopher ... 149
Mailloux, Luc ... 66, 74, 163
Mailloux, Nicole ... 195
Mainor, Rachel ... 163
Maio, Nicholas ... 122, 149
Maione, Graham ... 174
Mak, Samuel ... 195
Maloney, Joseph ... 163
Maloney, Sean ... 149
Manchester, Donna ... 138
Manchester, George ... 52, 195
Manchester, Shawn ... 14, 163
Mancieri, Denise ... 138
Mancuso, Anthony ... 163
Mann, Brandon ... 195
Manning, Kerry ... 174
Manoni, Alexander ... 149
Manoni, David ... 195
Marble, Nathan ... 163
Marcello, Stefanie ... 150
Marcley, Sarah ... 86, 163
Marcley, William ... 174
Marguette, Michelle ... 100, 101, 114, 115, 163
Mariani, Lucas ... 163
Maron, Nicole ... 150
Maroney, Jacquelyne ... 150
Maroni, Matthew ... 196
Maroni, Peter ... 139, 142
Marquis, Kaitlin ... 102, 150
Marshall, Charles ... 196
Marsocci, Lory ... 49, 120,196
Martasian, Samantha ... 78, 150
Martin, Brendon ... 78, 150
Martin, Elizabeth ... 139
Martin, Heather ... 73, 163
Martin, Melissa ... 196
Martin, Steven ... 71, 82, 150
Martinez, Anthony ... 196
Martinez, Chavelle ... 82, 150
Martino, Jennifer ... 175
Martino, Lauren ... 150
Maryland, Jessica ... 175
Marzella, Alexandra ... 196
Marzullo, Amanda ... 53
Mason, Serena ... 139
Mastrostefano, Mariel ... 63, 66, 76, 175
Matczak, Michael ... 150
Mather, Brittany ... 96, 175
Mather, Cailyn ... 163
Matisewski, Joanne ... 139
Matley, Catherine ... 114, 150
Matley, Charles ... 196
Mattera, Jillian ... 102, 150
Mattera, Megan ... 71, 150
Matterson, Toby ... 175
Maughan, Erin ... 196
Maughan, Ryan ... 163
May, Meredith ... 196
Maybach, Maegan ... 30, 33, 150
Mazur, Alexa Marie ... 196
Mazur, Linden ... 86, 163
McAdams, Alixandra ... 150
McAdams, Anie ... 150
McAdams, Matthew ... 163
McCabe, Kimberlee ... 110, 111, 175
McCaffrey, Nolan ... 196
McCain, Kevin ... 175
McCarthy, Wayne ... 150
McCoy, Sarah ... 49, 50, 52, 56, 57, 59, 82, 175
McDermott, Michael ... 92, 163
McDermott, Ryan ... 61, 92, 132, 175
McDevitt, Brian ... 92, 175
McDonough, Kelsey ... 34, 37, 175
McDonough, Lauren ... 63, 150
McEwin, William ... 139
McGee, Emma ... 175
McGee, Kelsey ... 175
McGovern, Meaghan ... 196
McHugh, Megan ... 175
McKay, Garrett ... 196
McKay, Ian ... 196
McKay, Maureen ... 196
McKay-Sandham, Courteney ... 139
McKenna, Clay ... 163
McKenna, Thomas ... 150
McMullen, Kevin ... 112, 163
McNally, Michelle ... 139
McPeake, Barry ... 139
McRae, Meredith ... 150
McShane, Angela ... 38, 41, 43, 48, 69, 82, 175
Medeiros, Mark ... 196
Meehan, Emily ... 163
Mellen, Lauren ... 90, 175
Mello, Adria ... 175
Mello, Breanna ... 150
Melvin, Robert ... 175
Mendelsohn, Elijah ... 175
Mendelson, Diane ... 142
Mercurio, Adam ... 175
Merz, Ryan ... 112, 113, 164
Messerlian, Amy ... 139
Messier, Brooke ... 35, 38, 96, 97, 175
Metcalf, Krystal ... 164
Michalakes, Hannah ... 102, 150
Mielde, Harrison ... 164
Miele, Anthony ... 175
Miga, Ryan ... 197
Miguel, Jonna ... 102, 150
Miguel, Nicholas ... 116, 175
Miller, Cameron ... 102, 150
Miller, Kathleen ... 102, 175
Miller, Kayla ... 52, 59, 82, 150, 164
Mills, Connor ... 64, 150
Miner, Kate ... 88, 175
Miniutti, Emily ... 197
Minogue, Meghan ... 164
Mobley, Jaclynn ... 114, 164
Moeller, William ... 150
Mohammed, Brittany ... 197
Mohanty, Rohan ... 92, 164
Molyneaux, Laura ... 197
Mongeon, Jean-Claude ... 175
Monroe IV, Joseph ... 175
Monroe, Jamie ... 150
Monroe, Marcus ... 175
Montanaro, John ... 175
Montanaro, Lenore ... 197
Montecalvo, Joseph ... 74, 164
Monteiro, Mikaela ... 102, 108, 109, 150
Moon, Julia ... 142
Mooney, Staci-Lee ... 197
Moore, Quinn ... 61, 150
Morabit, George ... 150
Moran, Devan ... 175
Moran, Jennifer ... 164
Moran, Mark ... 197
Morander, Ian ... 150
Moreau, Kate ... 197
Morgan, Colin ... 175
Morgan, Denise ... 142
Morgan, Matthew ... 175
Morgan, Ryan ... 164
Morin, Chelsea ... 67, 164
Morin, Devon ... 197
Morin, Dylan ... 75, 151
Morley, Rebecca ... 127, 164
Morra, Karen ... 197
Morrell, Fran ... 139
Morrell, Samantha ... 80, 176
Morris, Ryan ... 12, 92, 176
Morrison, Justin ... 197
Morrow, Keith ... 197
Morse, Barbara ... 139
Morse, Danielle ... 164
Morse, Marcus ... 151
Morse, Nicole ... 197
Mortin Jr, Christopher ... 151
Mortin, Shelby ... 102, 164
Mouradjian, Ana ... 61, 151
Mroz, Alyssa ... 80, 176
Mullaney, Hannah ... 33, 36, 176
Mulligan, Thomas ... 82, 102, 116, 164
Mulvey, Adam ... 151
Munro, Thomas ... 164
Murphy, Christopher ... 151
Murphy, Sarah ... 176
Murray, Thomas ... 197
Myers, Zachary ... 116, 176

N
Nadeau, Benjamin ... 197
Nalbandian, Emily ... 63, 176
Nalbandian, Jessica ... 197
Nannig, Bridget ... 43, 48, 176
Nannig, Haley ... 102, 114, 151
Nappa, Ariana ... 164
Nappa, Samantha ... 151
Naumann, Zachary ... 176
Neale, Chandler ... 151
Neff, Nathaniel ... 176
Nelson, Alexandria ... 151
Nelson, Kathleen ... 114, 164
Nelson, Myles ... 62, 151
Nelson, Robert ... 198
Newbolt, Joel ... 176
Newton, Brittany ... 151
Nicastro, Jacob ... 86, 176
Nicholas, Evan ... 67, 176
Nield, Murphy ... 176
Nimblett, Cassidy ... 53, 108, 176
Nitschke, Alexendra ... 164
Nixon, Haley ... 49,120,198
Nonnenmacher, Jordan ... 63, 64, 151
Normand, Benjamin ... 164
Normand, Cindy ... 139
Normand, Cody ... 92, 176
North, Benjamin ... 151
North, Gregory ... 176
Northup, James ... 151
Nosach, Nicholas ... 176
Nugent, Brendan ... 46, 198
Nunez, Brandon ... 176
Nunnery, Lindsay ... 110, 151
Nutt, Andrew ... 151

O
O'Brien, Isabel ... 151
O'Brien, Marie ... 151
O'Brien, Amanda ... 176
O'Brien, Erin ... 164, 198, 224, 225
O'Brien, Riley ... 198
O'Brien, Sean ... 198
O'Connell, Cathy ... 139
O'Connor, Hillary ... 53, 164
O'Connor, Jeremy ... 198
O'Connor, Justin ... 198
O'Connor, Patrick ... 151
O'Connors, Drew ... 198
O'Donnell, Kelsey ... 42, 47, 65, 66, 106, 176
O'Keefe, Michael ... 176
O'Neil, Robert ... 139
O'Neill, Eric ... 176

O'Neill, Sara ... 176
Oaklund, Andrew ... 198
Oaklund, Nicklaus ... 198
Oaklund, Samuel ... 164
Ocasio, Carlos ... 116, 164
Ocasio, Crystal ... 151
Odell, Erin ... 198
Ohanian, Michael ... 176
Okere, Onyinye ... 164
Oliver, Kyle ... 164
Omaiye, Kenny ... 60, 77, 164
Oppenheimer, Louis ... 61, 164
Oquendo, George ... 151
Osgood, Colton ... 164
Ostiguy, Shawna ... 110, 151
Ouellette, Katherine ... 198
Owen, Marley ... 73, 151
Owens, John ... 139
Owensby, Jaclynn ... 198
Owensby, Jordan ... 88, 114, 151

P
Packhem, Alyson ... 73, 82, 90, 164
Packhem, Gregory ... 46, 51, 86, 122, 123, 176
Padula, Kevin ... 164
Pagan, Joseph ... 151
Paganetti, Briana ... 198
Page, Daniel ... 198
Page, Jeremy ... 176
Page, Joshua ... 164
Pagliuca, Courtney ... 114, 165
Pagliuca, Kelsey ... 151
Paine, Amos ... 139
Paiva-Reinaldo, April ... 176
Palmer, Abigail ... 49, 52, 120, 199
Palmer, Andrew ... 199
Palmer, Cheyenne ... 165
Palmer, Grace ... 46, 51, 176
Palnik, Zachary ... 165
Paolucci, Andrew ... 199
Paquette, Jeffrey ... 102, 165
Paquette, Julie ... 102, 151
Parra, Rosalind ... 151
Parvez, Salman ... 176
Parvo, Elizabeth ... 139
Pasquale, Michael ... 27, 30, 176
Paster, Joshua ... 165
Patel, Romil ... 86, 151
Patel, Shivam ... 199
Pawlina, Amanda ... 199
Pawlina, Christine ... 151
Pease, Nathaniel ... 77, 152
Pease, Sarah ... 67, 68, 76, 80, 82, 102, 176
Pederzani, Kayla ... 34, 37, 65, 66, 74, 80, 82, 120, 177
Pelletier, Rachelle ... 52, 59, 102, 165
Perez, Danielle ... 102, 114, 165
Pernal, Seth ... 177
Perreault, Kate ... 76, 120, 152
Perrino, Christelle ... 199
Perrino, Kevin ... 177
Perrotta, Christopher ... 177
Perrotti, John ... 199
Perry, Caitlin ... 152
Perry, Rachael ... 43, 49, 56, 165
Persia, Ariel ... 73, 177
Pescarino, Samantha ... 152
Peterson, Bradley ... 199
Petteruti, Michael ... 139
Phelan, Brandon ... 165
Phelan, Michael ... 199
Philips, Lauren ... 102, 152
Pichette, Nicholas ... 152
Picillo, Raymond ... 177
Pickering, Alden ... 74, 177
Pickering, Tyler ... 43, 47, 48, 54, 74, 86, 116, 152
Piela, Austin ... 199
Piela, Morgan ... 108, 152
Pierce, Lorraine ... 142
Pietrantozzi, Lauren ... 131, 165
Pinheiro, Justin ... 177
Pisani, Andrea ... 139
Planer, Ashley ... 165
Pleskunas, Anna ... 62, 120, 165
Plumb, Joshua ... 177
Poirier, Lauren ... 152
Poirier-Green, Jean ... 139
Pollock, Garrett ... 177
Polom, Benjamin ... 177
Popp, Melody ... 52, 59, 165
Potter, William ... 152
Powell, Richard ... 139
Powers, Alexander ... 199
Preble, Christopher ... 165
Preston, Taylor ... 102, 152
Preston, Zachary ... 199
Prieto, Hermann ... 177
Prieto, Johann ... 177
Primeau, Nancy ... 139
Proctor, Aaron ... 152
Proctor, Kara ... 7, 114, 115, 152
Proctor, Lauren ... 114, 152
Propatier, Andrew ... 139
Prosser, Jason ... 199
Prosser, Kevin ... 177
Provost, Patrick ... 92, 177
Pruell, Natalie ... 199
Pucino, Torrey ... 122, 165
Pughe, Brian ... 86, 116, 152
Pughe, John ... 199
Pyne, Lindsey ... 102, 152

Q
Quainoo, Joseph ... 82, 177
Quantmeyer, Travis ... 199
Quantmeyer, Tyler ... 165
Quaranta, Thomas ... 152

R
Racine, Alyssa ... 152
Rafanelli, John ... 165
Ragan, Annie ... 102, 152
Rallis, Kayla ... 108, 152
Ramsey, Blade ... 177
Randall, Belinda ... 88, 152
Rath, Brittany ... 200
Rathbun, Brittney ... 152
Read, Chloe ... 102, 152
Read, Sean ... 112, 177, 226, 227, 228, 229
Reakes Higgins, Victoria ... 152
Reardon, Tandy ... 73, 152
Reardon, William ... 200
Rebello, Deanna ... 52, 59, 165
Records, Carol ... 28, 31, 96, 177
Redder, Jake ... 122, 165
Reed, Corrine ... 53, 108, 152
Reed, Erin ... 73, 177
Reed, Garret ... 152
Reid, Tara ... 96, 177
Reis, Kristen ... 42, 47, 177
Reisch, Sean ... 46, 51, 65, 177
Remsen, Cassandra ... 165
Renaud, Kaitlyn ... 200
Renehan, Katherine ... 177
Reppe, Kyra ... 52, 200
Resch, Cyndy ... 139
Restrepo, Carlos ... 102, 152
Reyes, Andrea ... 152
Reyes, Jiovanny ... 165
Ricci, Alyssa ... 52, 200
Ricci, Lauren ... 52, 59, 82, 177
Ricci, Matthew ... 74, 152
Richard, Samantha ... 165
Richards, Seth ... 152
Richter, Samuel ... 177
Rienzo, Alexander ... 79, 177
Riesen, Guillaume ... 200
Rietzel, William ... 177
Riley, Zachary ... 40, 45, 165
Rines, Hayley ... 165
Rivelli, Allison ... 114, 165
Rivera, Desiray ... 152
Rivera, Krystal ... 200
Rivera, Luis ... 177
Rivera, Myles ... 153
Rivers, Rayelle ... 165
Rizzo, Madeline ... 43, 48, 153
Rizzo, Timothy ... 200
Robbins, Jill ... 177
Roberts, Briana ... 165
Roberts, Desiree ... 177
Roberts, Sullivan ... 200
Robinson, Michael ... 52, 200
Robinson, Noah ... 153
Robitaille, Chloe ... 22, 23, 46, 51, 82, 88, 177
Rocco, Christopher ... 178
Rodriguez, Jeric ... 78, 178
Rodriguez, Linda ... 178
Rogers, Mike ... 140
Rollinson, Joanne ... 140
Romanelli, Carissa ... 153
Romanelli, Deven ... 178
Romano, Amanda ... 77, 178
Romano, Emma ... 49, 56, 153
Romano, Garrett ... 200
Rosa, Cory ... 165
Rosche, Gregory ... 200
Rosche, Robert ... 153
Rosen, Michelle ... 140
Rossi, Jonathan ... 178
Rothwell, Jeremy ... 62, 64, 153
Rowland, Pam ... 140
Roy, Meredith ... 142
Rugg, Andrew ... 178
Ruggieri, Michael ... 153
Russell, Chelsey ... 153
Russell, Kaitlyn ... 153
Russo, Jamie ... 200
Rutledge, Alexander ... 178
Rutledge, Wesley ... 200
Ryan, Julie ... 153
Ryng, Samantha ... 178
Rzemien, Christina ... 200

S
Safford, Kathryn ... 65, 178
Sagamang, Geoffrey ... 178
Salt, Caitlin ... 110, 111, 178
Salt, Megan ... 153
Sampson, Lindsey ... 49, 52, 56, 59, 153
Santagata, Deborah ... 140
Santos, Steven ... 153
Sanville, Andrew ... 200
Saritelli, Laura ... 201
Savella, George ... 140
Savickas, Nicholas ... 92, 165
Savory, Joshua ... 201
Savory, Renee ... 43, 48, 88, 114, 165
Sayles, Christina ... 201
Sayre, Andrew ... 201
Sayre, Nolan ... 116, 153
Schavone, Zachary ... 165
Schiavone, Paula ... 140
Schiller, Ashley ... 76, 165
Schmidt, Benjamin ... 178
Schmidt, Daniel ... 64, 74, 153
Schmoeger, Christine ... 201
Schnack, Michael ... 153
Schneeberg, Hannah ... 153
Schumacher, Hillary ... 66, 166
Schwab, Charles ... 201
Schwender, Evan ... 112, 113, 178
Scocchi, Samantha ... 80, 178
Scott, Benjamin ... 124, 166
Scott, Felicia ... 201
Scott, Ryan ... 112, 166
Scott, Stacey ... 90, 166
Scotti, Eric ... 153
Scull, Michael ... 201
Scully, Kelly ... 9, 96, 97, 124, 166
Scully, Megan ... 201
Segal, Jordan ... 201
Seidler, Alexander ... 46, 51, 92, 178
Seites Rundlett, Zachary ... 153
Sellaro, Daniel ... 62, 178
Selwyn, George ... 52, 59, 82, 178
Semple, Brent ... 201
Sgouros, Timi ... 43, 48, 153
Shabo, Jay ... 140
Shapiro, Gregory ... 178
Sharp, Nathan ... 63, 153
Sheehan, Courtney ... 9, 82, 178
Sheehan, Thomas ... 34, 37, 178
Sheehan, Zachary ... 153
Sheldon, Colt ... 166
Shemanski, Victoria ... 53, 178
Sherburne, Michael ... 112, 153
Sherman, Edwin ... 178
Sherman, Philip ... 201
Sherman, Stephen ... 166
Sherwood, Robert ... 153
Shippee, Rachel ... 49, 52, 56, 59, 153
Shoener, Kirsten ... 178
Shola, Alexa ... 124, 153
Short, Kenneth ... 166
Short, Martin ... 62, 153
Siatti, Jacqueline ... 110, 111, 166
Siekiera, Jennifer ... 178
Silfies, Taylor ... 78, 178
Silveira, Robert ... 140
Silveira, Toni ... 140
Simmons, James ... 140
Simmons, Jerome ... 140, 228, 229
Simone, Kasandra ... 166
Simonelli, Ryan ... 92, 166
Sironen, Lynn ... 134
Slade, Chelsie ... 153
Slade, Denise ... 140
Slade, Lloyd ... 48, 55, 153
Slagle, Tyler ... 153
Slater, Marion ... 140

Slivka, John ... 166
Sloan, Amie ... 178
Sloan, Dana ... 166
Smaldone, Jacob ... 153
Smiley, Julia ... 102, 106, 154
Smiley, William ... 201
Smith, Allison ... 70, 86, 87, 166
Smith, Ashley ... 201
Smith, Carson ... 64, 79, 154
Smith, Garik ... 2, 32, 35, 178
Smith, Gregory ... 154
Smith, Matthew ... 52, 201
Smith, Robert ... 201
Smith, Toni ... 140
Smith-Wilks, Brendan ... 60, 166
Snyder, Samantha ... 178
Sole, Jenna ... 178
Sousa, Haily ... 6, 53, 76, 166
Sousa, John ... 82, 92, 178
Southworth, Ryan ... 154
Spader, Dalton ... 102, 166
Spahr, Michael ... 116, 166
Spahr, Ryan ... 204
Spahr, William ... 116, 154
Spatcher, Julie ... 154
Spetrini, Robert ... 204
St Onge, Brittany ... 166
Stack, Laura ... 154
Stack, Maria ... 138
Stamps, Hillary ... 6, 53, 166
Stasiuk, Allison ... 67, 126, 178
Stasiuk, Thomas ... 154
Stearns, Robert ... 166
Stearns, William ... 204
Stedman, Jen ... 142
Steele, Benjamin ... 49, 50, 56, 57, 71, 72, 166
Steele, Sarah ... 204
Steinlicht-Baker, Ruthann ... 135, 142
Stepanov, Andrei ... 204
Stephens, Andrew ... 166
Stephenson, Brandon ... 82, 178
Sternberg, Benjamin ... 32, 34, 35, 37, 82, 92, 178
Stetson, Brett ... 166
Stevens, John ... 178
Stevens, Kelly ... 166
Stevenson, H. Lenny ... 178
Stewart, James ... 86, 116, 166
Stone, Elizabeth ... 114, 166
Stone, Robert ... 204
Strom, Ireal ... 204
Stuart, Cassie-Raye ... 90, 127, 179
Suglia, Elena ... 64, 102, 154
Sugrue, Caitlyn ... 90, 91, 179
Sugrue, Christine ... 120, 154
Sularz, Justin ... 204
Sullivan, Dennis ... 140
Sullivan, Robert ... 140
Susla, Benjamin ... 154
Sutton, Darrel ... 140
Suvari, Kerrin ... 46, 49, 50, 51, 56, 57, 66, 179
Swanlund, Jeffrey ... 179
Sweeney, Shawn ... 204
Sweet, Donna ... 140
Sylvia, Richard ... 179

T
Tafuri, Celia ... 204
Taggart, Colin ... 204
Tait, Lauren ... 73, 179
Taito, Kate ... 52, 53, 204
Tanguay, Jacqueline ... 154
Tarusek, Jenny ... 140
Tatro, Christopher ... 166
Tavano, Joy-Ann ... 140
Tavares, Jessica ... 204
Tavares, Sue ... 142
Taylor, Carole ... 141
Taylor, Kristine ... 154
Taylor, Riley ... 204
Taylor, Shannon ... 204
Techentin, Aemilia ... 62, 166
Tente, Alex ... 92, 179
Tente, Mary-Elizabeth ... 166
Tetreault, Allison ... 52, 59, 72, 74, 166
Tetreault, Amanda ... 166
Tetreault, Chelsea ... 204
Theriault, Kyle ... 112, 179
Therrien, Megan ... 73, 154
Thibault, Christopher ... 205
Thibault, Samantha ... 154
Thole, Zachary ... 154
Thomas, Aaron ... 52, 141
Thompson, Barbara ... 141
Thompson, Breanna ... 154
Thompson, Jonnathan ... 205
Tiernan, Rebecca ... 205
Tierney, Rachel ... 154
Tiexiera, Mark ... 154
Tillotson, Newlin ... 88, 114, 166
Tisser, Daniel ... 179
Tisser, Michael ... 154
Todd, Cole ... 154
Toedt, Maria ... 179
Toll, Alice ... 14, 61, 69, 75, 166
Tonelli, Emma ... 102, 154
Toppa, Cameron ... 154
Torres, Georgina ... 205
Tourtelott, Tyler ... 166
Trainer, Courtney ... 205
Trainer, Laura ... 154
Tribelli, Alexander ... 154
Tribelli, Petra ... 141
Tripp, Nancy ... 141
Truchon, Sarah ... 166
Trudeau, Meagan ... 96, 167
Turner, Dylan ... 167
Turnquist, Zachary ... 205
Tuttle, Riley ... 154
Twardowski, Linda ... 141
Tymon, Kayla ... 179

U
Ullman, Christian ... 167
Upshaw, Breana ... 154
Urban, John ... 141
Uttley, Brett ... 205

V
Valdivia, Kyle ... 63, 167
Valente, Brigitta ... 154
Vandeputte, Elizabeth ... 205
Varin, Alyssa ... 167
Vendettuoli, Justin ... 179
Ventriglia, James ... 167
Vergne, Meline ... 205
Vergun, Isabella ... 52, 59, 154
Verma, John ... 154
Verma, Miles ... 205
Verria, Larry ... 141
Veyera, Lauren ... 155
Vigneault, Nathaniel ... 46, 51, 179
Villani, Alexa ... 53, 205
Vincent, Kathryn ... 155
Vinci, Elizabeth ... 7, 49, 50, 52, 56, 57, 59, 179
Viner, James ... 141
Vogel, Henry ... 86, 155
Von Hohenleiten, Eric ... 179
Vorse, Adriana ... 205

W
Wagner, Abby ... 179
Wahl, Chelsea ... 167
Walker, Hannah ... 73, 155
Walker, Timothy ... 167
Wall-Lyster, Aran ... 167
Wallace, Levi ... 155
Wallace, Zachary ... 52, 205
Walsh, Connor ... 122, 167, 179
Walsh, Dylan ... 167
Walsh, Jay ... 141
Walsh, Jessica ... 82, 88, 89, 179
Walz, Matthew ... 116, 155
Warburton, Bradford ... 67, 179
Warburton, R. Daniel ... 205
Warburton, Roselyn ... 110, 155
Warburton, Sarah ... 155
Ward, Alexis ... 90, 179
Ward, Kelly ... 47, 49, 50, 54, 56, 57, 66, 179
Ward, Kiffin ... 155
Warner, Chelsea ... 35, 38, 66, 67, 179
Warner, Julie ... 46, 51, 88, 114, 179
Warner, Nicole ... 102, 114, 155
Warrington, Kim ... 141
Waterman, Melissa ... 141
Waterman, Samuel ... 167
Watson, Erik ... 179
Weber III, Theodore ... 86, 167
Weiger, Jasmine ... 167
Weill, William ... 179
Welesko, Sarah ... 205
Weller, Clinton ... 155
Welsh, Molly ... 205
Wendt, Louis ... 167
West, Carol ... 141
Westall, Courtney ... 204
Whaley, Amanda ... 204
Whaley, Kathy ... 141
Wheelock, Channah ... 167
White, Benjamin ... 86, 167
White, Kelsey ... 52, 204
Whitehead, Casey ... 100, 101, 125, 127, 179
Whiteley, Maria ... 155
Whiteley, Nicholas ... 204
Whiteley, Rachel ... 167
Wholean, Orion ... 179
Wian, Margo ... 204
Wigton, Jacob ... 167
Wigton, Jeremy ... 204
Wigton, Nathan ... 204
Wilbur, Matthew ... 155
Wilder, Wayne ... 167
Wilkinson, Alysia ... 167
Willaims, Mark ... 141
Willette, Lindsey ... 77, 179
Williams, Hannah ... 155
Wilmot, Jacob ... 155
Wilmot, Zachary ... 122, 123, 179
Wilson, Colin ... 47, 54, 155
Wilson, Jacob ... 74, 167
Winpenny, Justin ... 204
Winter, Jonathan ... 167
Woisard, Connor ... 155
Wolfendon, Charles ... 81, 155
Wolslegel, Lynn ... 141
Woodard, Michael ... 167
Woodbine, Aubrie ... 167
Woolley, Mallory ... 179
Wozniak, Betsy ... 141
Wozniak, Birk ... 204
Wrenn, John ... 155
Wright, Christopher ... 167
Wright, Kyle ... 52, 59, 72, 167
Wright, Michael ... 82, 179
Wright, Robert ... 141
Wudtke, Elizabeth ... 108, 155

Y
Yan, Daisy ... 30, 33, 78, 79, 82, 155
Yanez, Michelle ... 204
Yang, Debbie ... 204
Yang, Michael ... 167
Yang, Stephanie ... 155
Yeomans, Alyson ... 179
Yeomans, Neal ... 204
Yopak, Matthew ... 78, 167
Young, Katherine ... 155
Young, Laura ... 66, 167
Young, Peter ... 31, 34, 179

Z
Zalabowski, Joshua ... 155
Zapata, Andrew ... 81, 179
Zapata, Jennifer ... 72, 79, 167
Zapatka, Cory ... 204
Zaroogian, Amy ... 52, 59, 167
Zarrella, Christopher ... 155
Zeramby, Jack ... 92, 122, 167
Zeramby, Jason ... 122, 155
Zerbinopoulos, Brett ... 74, 155
Ziegler, Meg ... 86, 114, 155
Zile, William ... 2, 46, 51, 179
Zimmerman, Bret ... 71, 112, 113, 179
Zingarelli, Mark ... 122, 155
Zito, Cindy ... 141

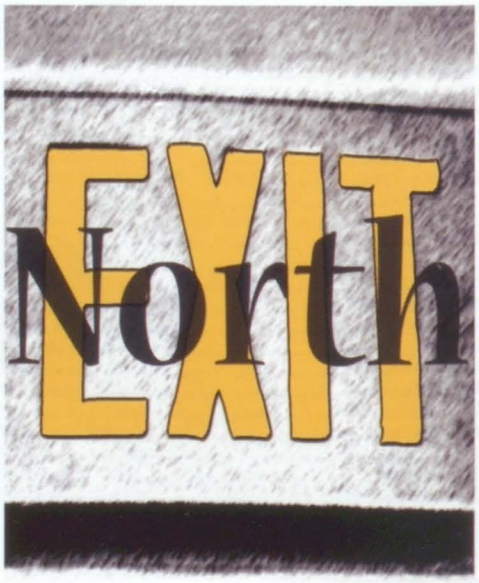

Congratulations Allie!
We are very proud of your accomplishments! May life's yellow brick road bring you Love, Laughter, Happiness and Success!
Love
Mom, Dad & Kayla

Allie Aucoin

Nikki,
We are so proud of you!
Follow your dreams and be happy in all that you do.
Live, Love, Laugh!
Love Forever,
Mom, Dad & Kate

Nichole Cihat

Filly, you're such a wonder!
Congratulations!
Love, Gram

Felicia Scott

Good friends & Great times You've made it, girls! Have success and laughter in all you choose to do. I love you all,
Sam

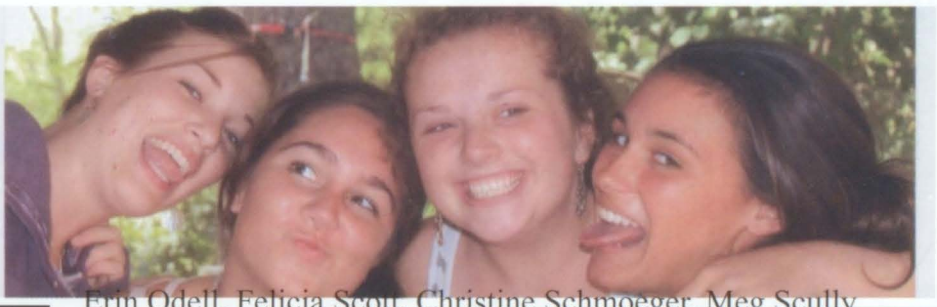

Erin Odell, Felicia Scott, Christine Schmoeger, Meg Scully

Congratulations We are so proud of you!
Love,
Dad, Mom, Brian

Kevin Alexander

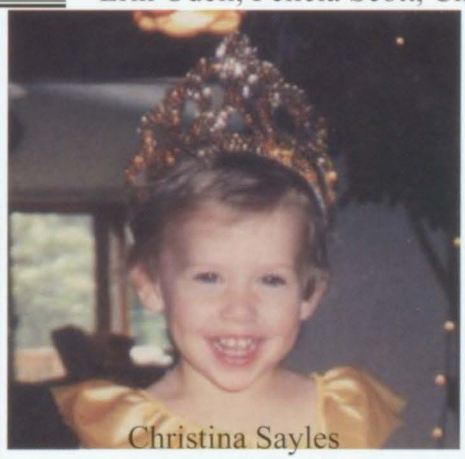

Christina Sayles

Christina,
Congratulations on a job well done. We wish you love, peace and most of all joy in all you do!
Love
Mom, Dad, Maria, Misty, Tony

CongratulationsFelicia!
Be proud of all your accomplishments & keep reaching for the stars
I love you so very much,
Mom

Felicia Scott

Congratulations Michael!
Love,
Mom, Dad, Noah and Joshua

Michael Robinson

Chelsea,
You've left many beautiful footprints in the sand. Good luck as you step into your future. We are so proud of you!
Love, Mom, Dad, Amber (00) and Ross (07)

Chelsea Tetreault

Congratulations
Billy D!
Wishing you succcess & happiness in college
Love,
Mom, Dad, Lauren

William DiMaio

SAM,
CONGRATULATIONS!
WE ARE SO PROUD OF YOU!
LOVE,
ZACH AND SHANNON

Samantha Emrich

Guillaume
That's it!! No more busy work! You made it!
Your journey's been amazing. Keep on shining!
Love, Mom, Dad, Alicia, Mo, & Bhanu

Guillaume Riesen

Allison,
Our little flower has blossomed into a beautiful young lady. May you continue to grow and bloom into a world with all its great possibilities.
We are very proud of you.
Congratulations
Love,
Mom, Dad & Sis

Allison Kinoian

X marks the spot,
Dot, dot, dot,
Three lines down and once around,
Dog bite, cat scratch
Coconut crack.
Eggs rolling down your arms,
Spiders crawling up your arms,
Tight squeeze,
Cool breeze,
You've got the CHILLS!

We'll always be there for you.
Love, Mom and Dad

Samantha Emrich

Samantha,

"What you are to be you now are becoming." We are very proud of you and all that you have achieved. You constantly pursued new challenges (academics, language, gymnastics, dance, and cheerleading to name some) and we can't think of one that you didn't master. Your future is bright, indeed. Go girl!

Love, Grandpa and Ann

Samantha Emrich

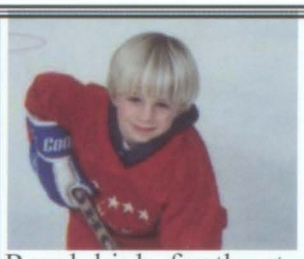

Reach high, for the stars are hidden in your soul. Dream deep, for every dream precedes the goal.
We are so proud of you Billy.
Love Mom, Dad & Katie

William Bennett

Congratulations, Travis!
Love,
Mom, Dad, & Tyler

Travis Greene

Caitie,
No matter where you go, no matter what you do, we will always be very proud of you.
Love,
Mom, Dad and TJ

Caitlin Kelly

Congratulations!
We are proud of all your high school accomplishments on and off the football field and track!!
Love, Mom & Dad

Rory Farrell

Time to GRADUATE already! Time flies when you have the best daughter!
Love, Mom and Dad

Madison Casey

Congratulations on a job well done. We are so proud of you. See you on T.V.
Love,
Mom Dad

Craig Johnson

Drew,
Follow your dreams. Shoot for the stars!!
Love,
Mom, Dad & Chris

Drew O' Connors

James Green

We're so very proud of you
David D.
As always, keep reaching
for the stars!
Love , Mom and Dad

David Dilustro II

Kelly,
You always bring
your own sunshine!
Love,
Charlie, Mom & Pop

Kelly Wooley

Mike,
Remember when we
didn't have to tell
you to slow down?
Good Luck on your
future journey.
Love,
Mom, Dad, and
Kathryn

Michael Donnelly

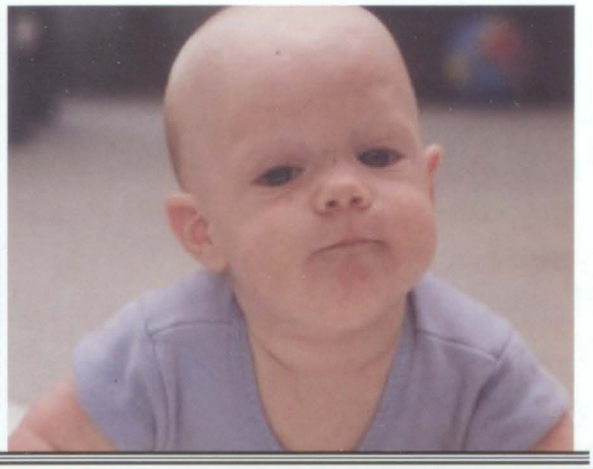

You did it Nolan!
We're so proud of you!
Congratulations!
Love,
Mom, Dad, Neil and Abby

Nolan McCaffrey

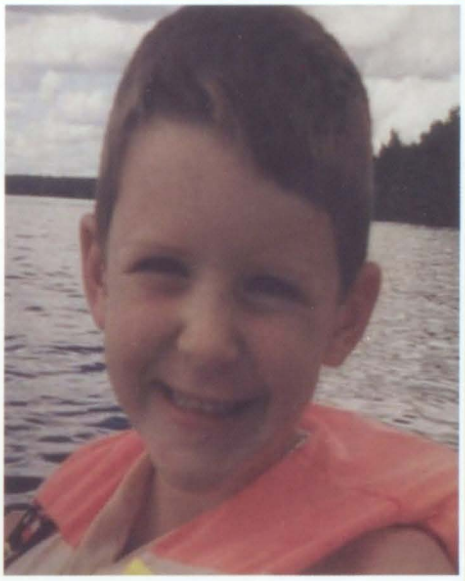

Congratulations Matt!
We are very proud of you.
Love,
Mom, Dad and Libby

Matt Gladding

You will always be the queen of my heart.
Love, Mom

Alyssa Ricci

Ashley,
Follow your dreams and may the future be what you have imagined.

We love you and are so very proud of you.
Love, Mom & Dad

Ashley Amiot

Congratulations SCOTT ANDREWS
We're so proud of you now and always..
Love, Mom, Dad and Amy

Best Wishes to the Class of 2008
and their families

Scott Andrews

Way to go, Sully !

You can take our lives…
But you can't take our FREEDOM !

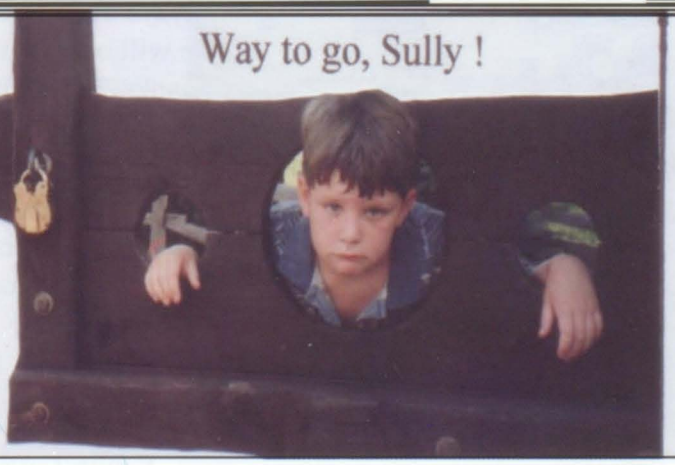

Sullivan Roberts

The sky's the limit Sam!

We are so proud of you.

With love,

Granny, Uncle Paul, Aunt Karen, Aunt Liz, Uncle Stewart, Uncle Ger, Aunt Cazz, Danny, Griffin, Alex, Graham, Nick, Cooper and Michael

Samantha Emrich

To our Favorite Handsome Son, Congratulations! Enjoy the future that awaits you. May you succeed in all your dreams. Never give up on going foward, just do it your way and at your pace. Remember, what we showed you about living a good life. Dad and I want you to know that no matter how tall you get you will always be our little Kev. Someday we will beat you in a video game! Thanks for making us proud to say Kevin James Golinveaux is our son! We love you. Tracy says she loves you too! Bearinger wants you to know you are his buddy forever!

James and Ruby Golinveaux

Kevin Golinveaux

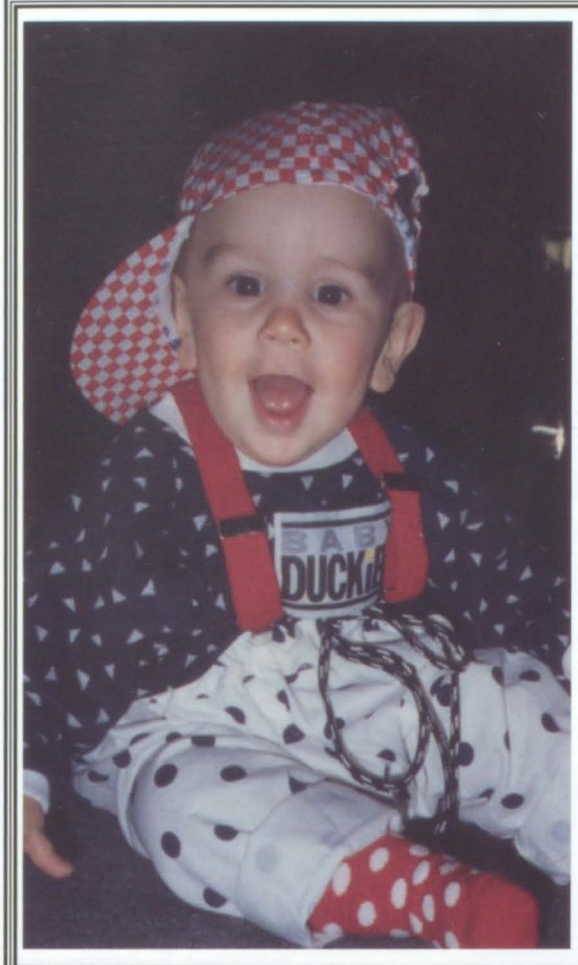

Brent,
We're proud of all your accomplishments but even more proud of the young man you've become.
Love Mom and Dad

Brent Semple

Lindsay,
I will never forget all the wonderful times we had together when you babysat me. Even though you are moving on to bigger and better things (college), I will always remember our adventures! I love you.
Bessieolla

Lindsay Drew

Brad,
You have always been a source of pride and inspiration. Thank you for being such a wonderful son and role model for your sister. We applaud your past successes and look foward to your future ones. We love you,
Mom and Dad

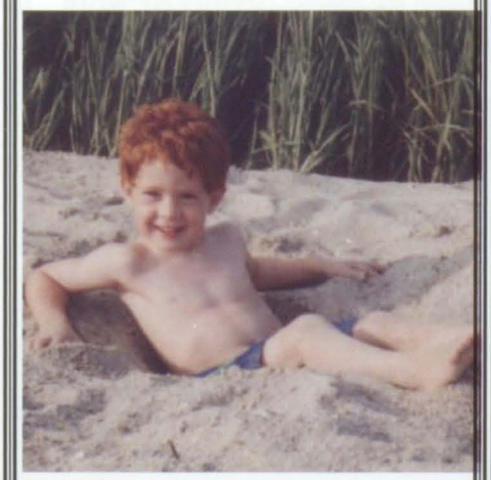

Brad Peterson

Cory-
What an amazing journey that has only just begun.
We are all so proud of what you have done!
Love,
Amy, Cara, Mom and Dad

Cory Zapatka

Meghan Buckley

Congratulations Meghan, Meg, Mega, Meggie, Giggs
We wish you the BEST of EVERYTHING!
We'll miss you!

Love,
♥ Dad ♥, Momma, Katie, David, Vo, Vo, Murphy & Bailey

Christine,
We are so proud of you.
Live life to its fullest-
follow your dreams-stay
happy and always keep
on dancing!
Your're the best!
We love you!
Mom, Dad, Michelle,
Parker and Tucker

Christine Schmoeger

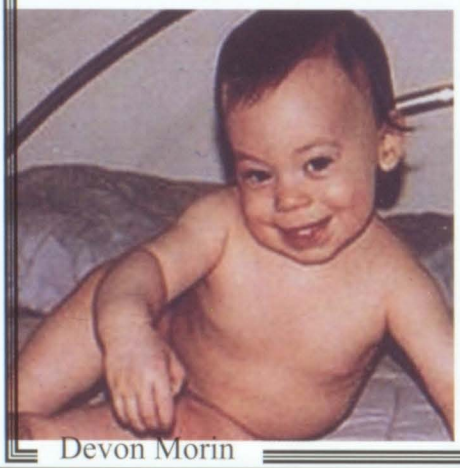

Devon Morin

Devon,
"Twenty years from now you will be more disappointed by the things you didn't do than by the ones you did. So throw off the bowlines, sail away from the safe harbor. Catch the trade winds in your sails.
Explore. Dream. Discover."
You can do, be, or have anything!
You have all our love, support, and immense pride!
(may the force be with you)
Mom, Dad, Dylan

Congratulations,
Sammy Kate!
Go Black Bears!
We are so proud of you!
Lots of love and hugs.

Samantha Andreozzi

Where has the time gone.
You've grown up so fast.
We're very proud of you!
Love,
Mom, Dad, and Ryan

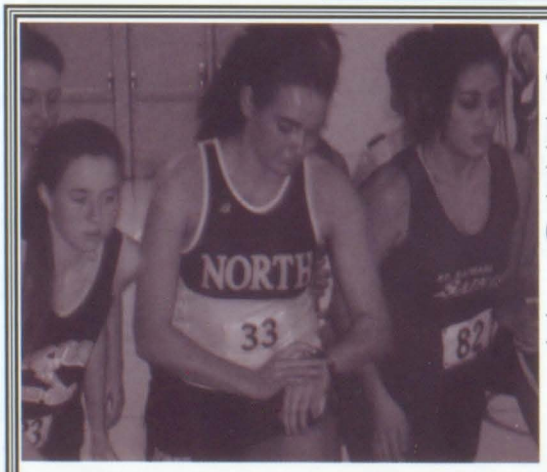

"She's at the starting line of the rest of her life"
Congratulations Alexa

Love your proud mom

Alexa Mazur

Haley Nixon

Kayla
When you were born and your father and I held you for the first time we wanted nothing but happiness for you . And look at you now. You have turned into such a beautiful woman we are so proud of you and your accomplishments.
Love always,
Mom and Dad

Kayla Joseph

Congratulations Ryan!
You make us so proud!
Love,
Mom, Dad and Patrick

Ryan Eaton

ConGradulations! Kyra
(YaYa)
We are so proud of you.
Love,
Dad & Mom
You too PI&CK

Kyra Reppe

Congratulations
Megan
We are so proud of you.
Good luck in college
Love,
Mom, John, and Kelly

Megan Scully

Congratulations Brett!
We are so proud of you. Continue to follow your dreams and be happy. We love you very much.
Love,
Mom, Dad, and Laura

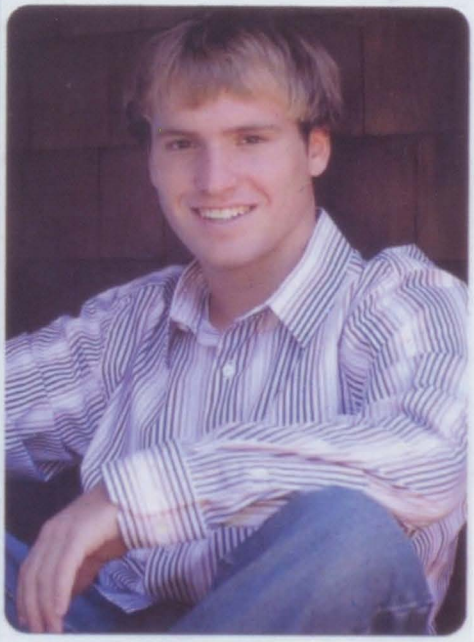

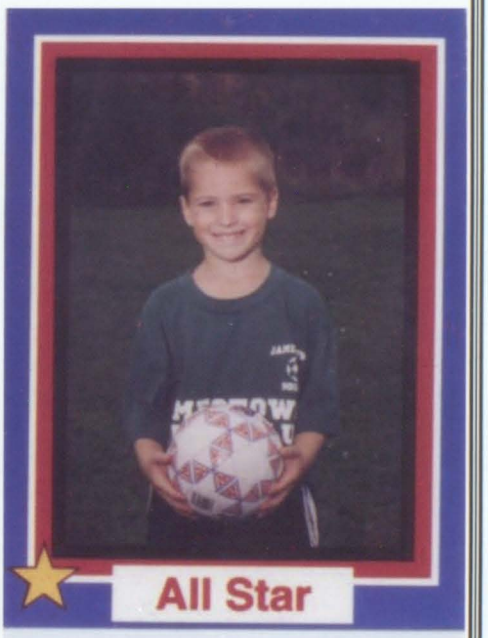

Brett Uttley

We are so proud of you
and what you have accomplished.
Congratulations!
"The future belongs to those who believe in the beauty of their dreams."
Love Always,
Mom, Dad and Lindsay

Brittany Gilbert

TO SCOTT AND GREG-

Remember ALL the good times...

Best wishes and love always from
Amy Andrews and Kelly and Stephen Fallon

Greg Fallon and Scott Andrews

CONGRATULATIONS CLASS OF 2008!

Best of luck next year

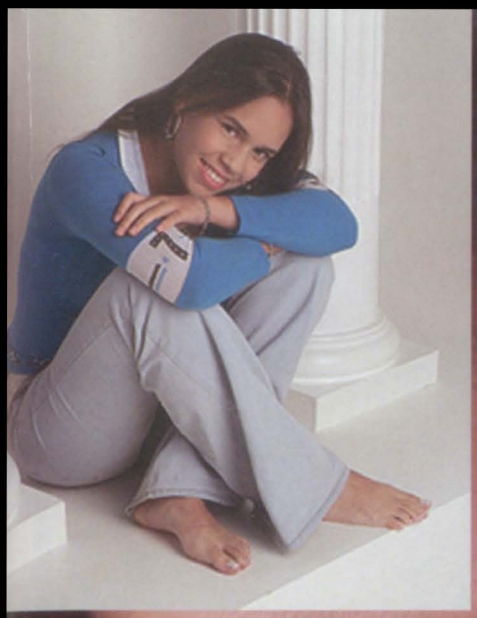

Best wishes class of 08!

Your official photographer

Melino Photo

401-738-6614

INCREDIBLY COOL SENIOR PORTRAITS!

Colophon

Volume one hundred and three of the Skipper's Log was printed by Taylor Publishing Company at 1550 Mockingbird Lane in Dallas, Texas. Our sales representative was Steve Russo. Our customer service representative was Tami McConnell. The 800 copies of the 256-page book, which included 256 pages of four color, were printed on 100# enamel glossy paper. The book was sold at a price of $60.00. The total cost of the book was approximately $48, 000. The cover was an original design four-color lithographed cover printed on a white Lithocote base material and mounted on 160 point tempered Binder's Board. It was protected with a gloss lamination. Portions were embossed and water grain was applied to various areas. The theme "All Signs Point North" was originated by staff members. All pages were created on twenty-five networked Dell computers using Adobe Creative Suite 2.

Photography:

Candid shots were taken by staff photographers and professional photographer Gary Melino. Senior portraits, underclassmen , and group pictures were taken by Melino Photo.

Typography:

All body type was eleven point Times New Roman. and captions were printed in twelve point Tahoma. All headlines were forty-eight point Tahoma.

Professional Organizations:

The Skippers Log is a member of the National Scholastic Press Association, the Journalism Education Association and the Quill and Scroll International Honorary Society for High School Journalists.

Taylor